FEB -4 1929

©CIB 15605

The only newspaper in Washington with the Associated Press news every morning in the year. For home delivery call Main 4205.

The Washington Post.

Weather—Fair and continued cold today; tomorrow increasing cloudiness, with slowly rising temperature, probably followed by snow or rain at night.
Temperature yesterday—Highest, 32; lowest, 21.
Weather details on page 8.

NO. 19,224. ENTERED AS SECOND-CLASS MATTER POSTOFFICE, WASHINGTON, D. C. WASHINGTON: SATURDAY, FEBRUARY 2, 1929.

COPYRIGHT, 1929, BY THE WASHINGTON POST CO.

TWO CENTS.

POST-SCRIPTS

By GEORGE ROTHWELL BROWN

"'Strange matters these, alleged by you!'—
'Strange they may be, but they are true.'"

* * * *

Friends ridicule the report that Gen. Smelly Butler will retire, as he is not of a retiring disposition.

* * * *

The suggestion that Gen. Butler be put in charge of the Washington crime wave somehow seems to promote the National Capital to the Nicaraguan class.

* * * *

The trouble about giving this year's peace prize to Secretary Kellogg is that the Nobel committee may have heard of a man named Briand.

* * * *

Senatorial note: Henry J. Allen, the Kansas Progressive, resigns as publisher of the Omaha Bee News owing to the "press of other business."

* * * *

We do not think we should have cared to read Henry's paper anyhow, as we are not interested in the busy activities of bees, except presidential ones, and we shall not be interested in any of those for eight years.

* * * *

The new Senate amphitheater is to be made somewhat in the form of the historic old Senate chamber where Clay, Calhoun and Webster debated, which will make the contrast even more striking.

* * * *

President Coolidge dedicates a bird sanctuary in Florida, and we sincerely hope that our starlings will read The Post this morning.

* * * *

Keeping out the immigrants is all right, but sometimes we can't help wondering how many Edward W. Boks we are excluding every year.

* * * *

Why doesn't the Senate preserve its traditional right to discuss the eligibility of candidates for public office behind closed doors by merely amending the rules to provide that after the secret session the votes for and against confirmation be made public? In privacy facts about a man may be disclosed which Senators would feel reluctant to drag out into the light of day in violation of the code of a gentleman.

* * * *

Washington radio fans unexpectedly listen in on a musical program from London. Bands across the sea!

* * * *

The sudden appearance of a bottle of tonic on the floor of the House yesterday is said to have caused several Members to take a hasty feel of their hip pocket.

* * * *

It seems that Mr. Hoover's "new day" is giving Senator Reed Smoot some uneasy nights.

* * * *

It is understood that Prof. Woodchuck and Prof. Beeswax P. McGinnis, custodian of the year without a summer, will get together this morning and decide on the brand of weather they will dish up on Inauguration Day.

* * * *

The tariff reform movement that ended in the Underwood revision was ushered in by a plea by the shoe manufacturers that they would agree to free shoes if they could get free hides, and now the shoe manufacturers are consenting to a tax on hides if they can get a tax on shoes. Somehow progress seems to run in a circle instead of along a straight line.

* * * *

A man and a woman in Louisiana pay with their lives the penalty of not learning the lesson of Judd and Ruth.

* * * *

Representative Crowther, of New York, who wants a tariff wall so high that imports would be "likely to break their necks trying to get in" will do well to read this morning's dispatch from Miami.

* * * *

Harry M. Blackmer gets a ticket for parking too long in Paris.

* * * *

The radio has now been perfected to such a point that when Hiram Johnson twists the lion's tail in the Senate the lion's roar can be distinctly heard on this side of the Atlantic.

* * * *

WHOA, BUCEPHALUS!

President Coolidge's mechanical horse is about to be shipped to Northampton. We trust the President will have many pleasant canters with him through the quiet village streets.

* * * *

Washington woman takes the law and a gun into her own hands.

* * * *

A bottle is very properly out of order on the floor of the House. Kicker at the Capitol should be smelt and not seen.

* * * *

Capt. Fried comes to town and we're in favor of turning the work of rescuing the sinking cruisers over to him.

* * * *

Bishop Cannon, the big gun of the dry, says he wouldn't hesitate to advocate an appropriation of $100,000,000 for prohibition enforcement. It isn't his money.

* * * *

In the matter of the $24,000,000 duty paid on the Treasury the Senate decides to stand by its Cannon.

CRUISER BILL'S TIME CLAUSE IS CRUX IN DEBATE

Harrison, Nye Stressing Point in an Effort to Defeat Measure.

EACH SIDE HAS EYES HARD SET ON VICTORY

Senator Barkley, of Kentucky, Wages Spirited Defensive Onslaught.

By ALBERT W. FOX.

The crux of the cruiser bill battle in the Senate now revolves around the time clause, with two more days of debate before the final vote. As a result of yesterday's developments the issue has been defined as sharply and definitely as any senator could have expected.

Senators voting to strike out the time clause and thereby provide no definite date for construction of the cruisers are frankly admitting that they hope by this method to kill the bill. Senators Harrison and Nye stressed this point in yesterday's debate, the former expressing his sincere hope that no cruisers would ever be built if the time clause was eliminated.

Senators voting to maintain the time clause will be guided, according to their own statements, by their determination to see actual ships built, according to a definite schedule, and adequate naval defense thereby promoted in the face of opposition elements, many of which conflict with each other, but all of which are viewed as designed to realize the internationalists' cherished dream of "no American cruisers."

Barkley Answers Opponents.

Senator Barkley, of Kentucky, summarized the situation in a few crisp sentences when he replied to speeches made earlier in the day by anti-Navy advocates. He expressed his hope that the Kellogg antiwar treaty might be productive of good; that naval limitation conferences might result in agreement; that the conference for new rules to protect neutrals in the next war might conceivably achieve the desired ideal. But Barkley offered the following thought in conjunction with the above admissions.

"The question is," he said, "whether it is safe for us to leave ourselves unprotected while praying for the realization of these ideals."

For his part, he was not willing to risk the security of the American people while the dreams of century-old hopes well still being indulged in. He announced his intention to vote for the cruisers and to vote for the retention of the time clause.

Comparative Data Given.

Announcing at the outset a desire to get down to facts and escape the confusing maze which had been injected into the discussion, Barkley gave a few pertinent figures relative to the naval strength of America, Great Britain and Japan.

Great Britain, he said, has now 56 modern cruisers, with an aggregate tonnage of 316,776; Japan has 26, with an aggregate tonnage of 136,000, and the United States has 10, with an aggregate tonnage of 66,000.

Taking into account ships now in the process of construction, Barkley pointed out that the total American tonnage, after the eight new cruisers are completed, will be 146,000, as against 206,000 tons for Japan and 409,000 for Great Britain. In gun power, the ratio will be Great Britain, 339; Japan, 169, and United States 120.

Senator Robinson, the Democratic leader, called attention to the fact that the great British and Japanese increases had come after the Washington Arms Limitation Conference, while the United States had desisted from ship building in keeping with the spirit of that pact.

"Great Britain has more than five times the cruiser tonnage of the United

CONTINUED ON PAGE 4, COLUMN 1.

PASS THE HALF

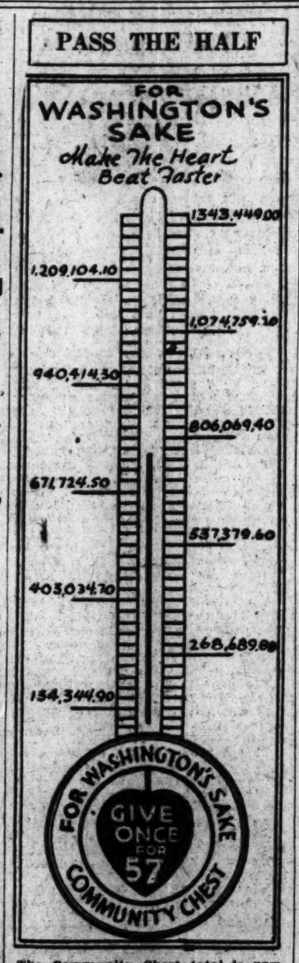

The Community Chest total is now $770,551.

WIDOW AND DOCTOR HANGED FOR KILLING

Mrs. LeBouef First Woman Executed in Louisiana and 25th in This Country.

DIE BEGGING FOR MERCY

Franklin, La., Feb. 1 (A.P.).—The first white woman to be executed in Louisiana, and a physician went to their deaths on the gallows here just after noon today for the murder 18 months ago of the woman's husband, James LeBouef, Morgan City electrician.

Mrs. Ada Bonner LeBouef, 38, and Dr. Thomas E. Dreher, 56, died protesting they were innocent, and with whispered prayers. Dreher seemed calm but Mrs. LeBouef called "mother" several times and exclaimed "Isn't this a terrible thing!" She struggled as the black cloth was fitted over her head.

Each talked from the steel gallows trap to the small group of male witnesses seven feet below. Each requested the hangman, a man with his lower face shielded by a red bandana handkerchief, not to let them strangle to death. Their wishes were complied with as the neck of each was broken as the metal trap swung open.

The grim ceremony was performed in the small, brick towered village jail in a 12 by 12 foot corridor. Jailers went about their work quietly but their nerves gave way after it was over.

Mrs. LeBouef was the twenty-fifth woman to be executed in the United States. Desperate efforts were made to save her and Dr. Dreher but Gov. Huey P. Long declined to intervene after the State and Federal courts and the United States Supreme Court had refused to act.

Sheriff Charles Pecot went to Mrs Lebouef's cell at noon and told her to come with him.

She was sitting on the edge of her cot, dressed in a plain pink linen slip dress and white silk stockings.

"Sheriff, you know I am innocent;

CONTINUED ON PAGE 4, COLUMN 3.

$770,000 FUND IN CHEST, DAILY REPORTS SHOW

Senator James Couzens Pledges $12,000 to Charity Drive.

MRS. EDWARD CAFRITZ LEADS DAY'S TOTALS

Unwilling Gifts Not Wanted, Official Says; Campaign Is for Good Will.

Community Chest totals mounted to $770,551 yesterday.

This included the officially audited total of the special gifts committee, the unoffocial total announced at yesterday's report meeting of the Metropolitan unit, which amounted to $74,243.01, and a pledge from Senator James Couzens, of Detroit, for $12,000, obtained by Mrs. Sidney P. Tallaferro and which will be officially reported at the next report meeting of the special gifts committee Monday.

Mrs. Edward Cafritz headed the winning team yesterday, turning in both the largest number of pledges and the largest amount of money. Mrs. Cafritz reported 125 pledges for $3,415 and her team rode in the patrol wagon to the thermometer in front of the District Building, where she painted in the rise of the "mercury" for the day.

Chest Seeks Good Will.

Denial of any desire to tell any donor what that donor should give was voiced by Clarence A. Aspinwall, secretary of the Community Chest, at yesterday's meeting. "The Community Chest is working for good will," Mr. Aspinwall said. "We are building for a permanent future for the Chest and not merely working for contributions this year. No gift of whatever size should be refused. The Community Chest wants no unwilling gifts as it believes that 'the gift without the giver is bare.' It wants no gifts larger than the giver believes is his share in the work of the 57 welfare and charitable organizations which are associated with the Chest.

"Officials of the Chest have been distressed because some gifts were smaller than the donor apparently realized would be necessary if we are to reach our goal of $1,343,348.93, but it is not the policy of the Community Chest to speak slightingly of any gift or the failure of any person to give. That is a matter for that person's own conscience. As I said before, the chief asset of the Community Chest is good will, and if any giver feels that he has been in any sense coerced into giving unwillingly the Chest will gladly return his money."

Gifts Called Investments.

Linn C. Drake, local Boy Scout executive, likened the Community Chest to an investment rather than a gift in a talk made at yesterday's meeting. Mr. Drake said that too much stress is being placed upon the charity portion of the drive and not enough on what the Chest is helping to build for the future in the shape of splendid manhood and womanhood. Miss Gertrude Bowling, director of the Instructive Visiting Nurses Society, explained the work of her organization.

Reports of the group solicitation unit, which were included in the day's total, showed marked enthusiasm among the employes of the various or-

CONTINUED ON PAGE 10, COLUMN 2

Dr. Noyes Selected As Hospital Head

Rhode Island Post Reported Accepted by Psychiatrist at St. Elizabeths.

Dr. Arthur P. Noyes, widely known psychiatrist, head of the medical staff at St. Elizabeths Hospital, was in Providence, R. I., yesterday conferring with officials of the Rhode Island State Hospital relative to the superintendency of that institution.

Dr. Noyes was offered the position several days ago following the death of the former superintendent, who is alleged to have been murdered.

Dispatches from Providence last night were to the effect that Dr. Noyes had accepted the post, but officials at St. Elizabeths had not been notified.

HUSBAND IS HIT BY SHOTS, WIFE FIRED AT RIVAL

Shooting at Police Court Follows Postponement of Criminal Trial.

TERRORIZED CROWD RUSHES FOR SAFETY

Woman Taken to Detention Home Pending Outcome of Mate's Injuries.

Shot down by his estranged wife in a fourth-floor corridor of the Police Court building shortly after noon yesterday, Charles Albert Brown, 40 years old, of 23 H street northwest, was in a serious condition last night at Emergency Hospital. He is suffering from three .32 caliber bullet wounds, one in the chest and one in each arm.

Mrs. May C. Brown, 40 years old, of 815 C street northeast, the estranged wife, was disarmed after she had fired five shots from a revolver she carried in a pocketbook. She admitted the shooting and was lodged in the House of Detention pending the outcome of her husband's injuries.

The bullets were intended for Lillian Johnson, also of 23 H street northwest, Mrs. Brown told police. Brown and Miss Johnson were arraigned before Judge Ralph Given on a statutory charge and Mrs. Brown became furious when trial of the charge was postponed.

Shoots Without Warning.

As the defendants emerged from the court through one door, Mrs. Brown, accompanied by her cousin, Mrs. Pauline L. Boyce, of 5320 Forty-first street, Chevy Chase, entered the corridor from a witness room. The wife then drew the revolver from her pocketbook and, without a word, fired.

The bullet passed over the shoulder of the Johnson woman and struck Brown in the chest. He slumped to the floor while the "other woman" ran screaming down the hallway. While lying on the floor, according to witnesses, Mrs. Brown fired four more shots, two of which took effect in her husband's arms.

Patrolman R. F. McCarthy, of the Third Precinct, an eyewitness of the shooting, rushed down the corridor and took the revolver from the infuriated wife. She made no resistance. McCarthy was followed by Detectives Michael J. Dowd, of the Sixth Precinct, and Spottswood F. Gravelly, of the Third Precinct, who took Mrs. Brown in custody.

Shots Scatter Crowd.

The report of the first shot echoed cannonlike through the courthouse and was a signal for bedlam to break loose. The corridor in which the shooting occured was crowded with more than a score of men and women, defendants and attorneys, who rushed for the stairways, adjoining rooms and other avenues to shelter as soon as the first shot was fired.

Mrs. Boyce, who had accompanied Mrs. Brown from the courtroom of Judge Given, ran back to the room and threw her arms around the magistrate, screaming:

"Save me judge, save me."

Judge John P. McMahon, presiding in a courtroom adjoining that of Judge Given, gave an order that none should leave the room as soon as he heard the shots. His order was practically useless, as a number of people were scrambling to enter the room and exit was virtually impossible. A similar order was given spectators in Traffic Court by Judge Isaac R. Hitt.

Several Postponements Given.

Brown and Lillian Johnson were arrested on October 5, 1927, on the charge. Several postponements were granted in the case and once it was dismissed for want of prosecution. Mrs Brown, after the dismissal, called upon Judge Given and complained she had not been served with a summons to appear when the case was disposed of and Judge Given reinstated the case.

Bertrand Emerson, jr., Brown's attorney, caused Judge Given to postpone the case yesterday. Emerson recently left a sick bed and was so hoarse that he could scarcely speak above a whisper when he asked the court to postpone the trial. Judge Given granted the request, due to the attorney's illness.

Emerson left the courtroom in front of Brown and the codefendant and

CONTINUED ON PAGE 3, COLUMN 2

CITY'S HEADS TO HEAR BURLINGAME DEFENSE; BLANTON AIDS WOMAN

Ladies of Senate Face Problem in Election

Eligibility of Curtis' Sister to Preside Referred to State Department.

A question of precedence has arisen to becloud the customary serenity of the Ladies of the Senate, that group of women whose husbands compose "the greatest deliberative body in the world."

Parliamentary differences which at times, tangle the Senate are not confined to the husbands either, because the Ladies of the Senate now are in considerable doubt over how to get around the custom for the wife of the Vice-President to be president of their organization.

Vice-President-elect Curtis, who is a widower, will have as his hostess his sister, Mrs. Edward Everett Gann. Mrs. Gann, as hostess, has had the same social status held by the daughter of the Secretary of the Treasury when she was hostess for Mr. Mellon, prior to her marriage to the son of Senator Bruce, of Maryland.

The former Miss Mellon's status was passed on by the State Department for purposes of official dinners and banquets, and it was held that she could not be placed upon the same social

MRS. EDWARD E. GANN.

plane as the wife of a cabinet member and thus outrank the wives of foreign ambassadors. A difference of opinion obtains among the Ladies of the Senate as to whether this ruling shall apply to Mrs. Gann after March 4, or whether as the Vice-President's hostess

CONTINUED ON PAGE 3, COLUMN 3.

Mrs. Blalock's Furniture Removed to Her Home by Representative.

THROUGH WITH CASE, TEXAN NOW ASSERTS

Commissioners Decide to Give Accused Captain Chance to Explain.

DECISION DEFERRED ON HIS SUSPENSION

Question Held in Abeyance Pending Investigation by District Attorney.

The mystery over who ordered the furniture of Mrs. Helen Blalock moved from her palmistry establishment last week was cleared up yesterday when it was learned the removal was arranged by Representative Thomas L. Blanton (Democrat), of Texas.

This revelation followed closely an announcement by the District Commissioners that they would call Police Capt. Guy E. Burlingame before them today and give him a chance to defend himself against the sensational charges of Mrs. Blalock.

When she visited Blanton in Texas three weeks ago Mrs. Blalock swore in an affidavit in which she charged that Burlingame had made love to her in order to seize her property, had threatened to kill her if she talked and had expressed the opinion that Blanton ought to be killed.

Blanton Explains Action.

Representative Blanton said yesterday that in arranging to have Mrs. Blalock's furniture moved from 1004 Seventh street northwest to 618 H street northeast, he was simply carrying out a promise he made to her in Texas to take care of her affairs here.

Evidently, Blanton said, the woman, who now is missing, had no friend here to whom she could entrust her affairs. Among other things the Texan has done for Mrs. Blalock has been to have loans on her property here extended.

Mrs. Blalock rented the Seventh street place, whereas the H street house where her furniture is now stored is her own property. Neighbors said last night that they had not seen her recently and did not know where she was.

Her palmistry establishment was on an upper floor of the Seventh street property, above a dingy pool room patronized by colored men. On the door leading to her apartment was a sign bearing the words "Mme. Zanna, Palmist." Since late in December when she disappeared from Washington, the word "Closed" has been on the sign.

House Figures in Case.

The H street property of Mrs. Blalock figures prominently in the documents which Representative Blanton has turned over to the district attorney and to the District Commissioners in connection with the Burlingame-Blalock case.

In her affidavit, Mrs. Blalock said she left Washington through fear that Burlingame would take her life, and declared that the police officer would have caused her to lose her property if it had not been for Representative Blanton.

Blanton, she said, arranged to have her loans extended just in time to take care of the trusts on her H street property. It is understood that Blanton, who was in Texas at the time, carried on the negotiations through a friend, William J. Weber, a grocer, of 403 H street northeast.

Through Now, Says Blanton.

Every day now, Blanton grows more reluctant to discuss the case. He declared yesterday that, inasmuch as he had turned over everything he had to the local authorities, he was "through." He takes the position that it is now

FRIED, HERO OF SEAS, WELCOMED TO CITY

Rescuer of Florida's Crew Poses for Photo, but Shies at Reporters.

TO REMAIN THREE DAYS

A flashlight, camera-clicking welcome awaited the capable Capt. Fried, heroic master of the America, when he arrived at the Union Station last night for a three-day sojourn in Washington.

The captain was on time, in the nick of time, it might be put, when he went to his celebrated rescue of the Italian freighter Florida, but the train bringing him here from New York last night was 25 minutes late, arriving at 11:20 o'clock.

A comparative handful of persons were on hand to meet the maritime hero. The group, furthermore, was largely made up of photographers and reporters.

Capt. Fried was accompanied from New York by Mrs. Fried, George Mabee, assistant general manager of the United States Lines, and Martin L. Petrey, also representing the shipping concern.

At the station to greet the captain officially were W. W. Everett, R. F. Cottrell and others representing the Washington Board of Trade; S. E. Redfern, Washington representative of the United States Lines; C. L. Doggett, representing the United States Shipping Board, and Clem W. Gerson, manager of the Carlton Hotel.

Barely giving the camera men an opportunity to take one picture and the reporters none at all to talk to him, the captain and his party were rushed into waiting automobiles and whisked to the Carlton, where they will stop while here.

The captain will be guest of honor at the Willard Hotel tonight at the annual dinner of the Board of Trade. At 10 o'clock this morning he is due to call at the Shipping Board and at 11 o'clock is to be received by Secretary of the Navy Wilbur. President Coolidge

CONTINUED ON PAGE 4, COLUMN 4.

COOLIDGE DEDICATES NEW BOK SANCTUARY

Florida Edifice, He Says, Inspires Among People Love for the Beautiful.

WEALTH HELD NEEDLESS

Mountain Lake, Fla., Feb. 1 (A.P.).—In a setting of sylvan beauty, President Coolidge today delivered what may be his last address as chief executive, dedicating to the people of America the sanctuary and singing tower established here by Edward Bok.

A crowd estimated in the tens of thousands listened as the President spoke, although only a small part of the throng was visible to him. His audience was seated among the palm trees and shrubbery with which the sanctuary abounds, while amplifiers carried the President's message to them.

Mr. Coolidge was introduced by Mr. Bok, once an immigrant from Holland, later a prominent editor and philanthropist, whose generosity made possible the sanctuary and the singing tower with its carillon of 61 bells. Gov. Doyle E. Carlton, of Florida also delivered an address, welcoming Mr. Coolidge to Florida and inviting him to make his home in this State after his retirement from office.

Mr. Coolidge's address was devoted largely to an exposition of the view that the people of America are achieving a constantly growing appreciation of the beautiful and are enjoying a new era in the national life which brings to the masses of the people the advantages once reserved to a fortunate few.

The President cited three underlying circumstances which he believed had brought this about—Free education, public concerts, and art museums.

"This sanctuary and tower," he said, "are not only endowed with a beauty of their own, but they are a representation of the beneficent spirit of the giver. They are another illustration

CONTINUED ON PAGE 5, COLUMN 1

King Shrinks to 90 Pounds; Full Recovery Is in Doubt

Physician Warns British Public Against Undue Optimism Over Continued Improvement of Patient—Foch's Spirits Rise Despite Attack of Grip.

London, Feb. 1 (N.Y.W.N.S.).—The British public was startled tonight by a statement issued from Buckingham Palace warning them against undue optimism in regard to the condition of King George. The statement was issued from the palace during a visit to the king by Lord Dawson of Penn, who stayed at the bedside half an hour.

"There is a tendency among certain sections of the public and among some organs of the press to assume that the king's transfer to Bognor will usher in his convalescence," the statement said.

"This view is incorrect. It will be recalled that bulletins and medical reports have stated that his majesty's progress was happily reaching the stage when it would be advantageous to remove him to the sea, with a view to accelerating the establishment of his convalescence in the not too distant future. Although his majesty's condition continues to improve, progress of recovery after so severe an illness must of necessity be slow."

This, it is believed, is intended to warn the public that the king, in his doctor's view, although in no danger of death in the near future, hasn't yet rallied sufficiently to make it at all certain that he will ever completely recover.

"Convalescence," in the view of medical men, is a term that must not be used until it is certain that the king is going to get well, and this certainty does not exist.

He remains a skeleton of his former self, now weighing about 90 pounds, it

CONTINUED ON PAGE 3, COLUMN 6

FLORIDA—Weekend at the units railroad through Southern Pines Pinehurst and Camden en route to Florida Stopovers permitted on one-way and round-trip tickets without extra cost. SEABOARD, 714 14th St. N.W. Tel. Main 867.—Adv.

Features in The Sunday Post

EINSTEIN'S LATEST THEORY may be the beginning of a new era in science. If it is true three existing concepts must be abandoned. An easily understood exposition of its possibilities will be found in the Sunday Post.

DOES THE NATION NEED A POET LAUREATE? The suggestion has been made by a Washington man in unusual form.

The golden age of cycling was reviewed last week in the Capital. Men who were pioneers in the days which preceded the automobile gathered in reunion.

One important element has been eliminated in the coming conference on Safety of Life at Sea Convention. The work of the conference may be imperilled by this oversight.

Sports—Society—Theaters—Automobiles—Radio—Comics—Rotogravure

Aged Mother Dies Quickly After 2 Sons She Nursed

Pneumonia Sets in With Collapse, Following Unceasing Vigil at Bedsides of George and Henry Osborne; Another Brother, Doctor, Ill From Strain.

Unceasing devotion and vigil for days at the bedside of her two sons who died within a few hours of each other Sunday, yesterday resulted in the death of Mrs Annx Osborne, 75 years old, of 1102 E street southeast. Pneumonia developed following her collapse from exhaustion after the death of her two sons.

Funeral services for Mrs. Osborne, a widow, will be held Monday morning at 9:30 o'clock at the Holy Comforter Church. Burial will be in Mount Olivet Cemetery.

George M. Osborne, 47 years old, died Sunday morning shortly before 6 o'clock, from pneumonia. His brother, Harry O. Osborne, 38 years old died eight hours later. He had been ill for several months.

During the last stages of her sons' illness, Mrs. Osborne kept constant vigil at their bedsides, administering to their needs with devotional care. When the younger son died Mrs. Osborne nearly collapsed. There was another son to care for and she used her remaining strength to make him comfortable until his death. Then she collapsed.

Pneumonia set in rapidly. Her life was despaired of. Yesterday morning she passed away. Another son, Dr. Raymond F. Osborne, who aided in the treatment of his two brothers and mother, is ill at his home from exhaustion.

Mrs. Osborne is survived by two sons, Dr. Osborne and Bernard Osborne, and two daughters, Mrs. Leroy Warrick and Miss Ada Osborne.

$8.00 round trip to Richmond via RF&P Saturdays and through 12:01 pm train Sundays. Return limit to leave Richmond 11:35 pm following Monday.—Adv.

Index to Today's Issue

Pages.
1—City Heads to Call Burlingame.
$770,000 Fund Now in Chest.
Wife Shoots Man at Court.
Widow and Doctor Hanged.
2—Hoover and Senate to Confer.
Lindbergh Flies at Miami.
Missing Girl Thought Dead.
3—Couple Mysteriously Shot.
Music From London on Radio.
Mistrial in "Thrill" Killing.
4—Dry Fund Facing Defeat.
5—Tariff Reaches House Floor.
6—Editorial.
7—Society.
8—Weather and Vital Statistics.
New Film Bills for the Week.
9—Mail Flier Dies in Mountains.
10—In Washington Churches.
11—Radio News and Programs.
Magazine Features.
12-17-18—Financial.
13-14—Sports.
15—Daily Legal Record.
16—The Post's Comics.
19—Classified Advertising.
20—District Fund Faces Fight.
J. J. O'Leary Resigns Post.
Gamblers' Benefit Stirs Criticism.

up to the district attorney or the District Commissioners to complete the inquiry.

Decision to give Capt. Burlingame an opportunity to be heard was reached yesterday at a meeting of the Commissioners attended by Corporation Counsel William W. Bride.

It was, according to the Commissioners, about the only thing which was definitely decided about the matter yesterday, although they said flatly they expected definite developments today in their investigation. They had not had time yesterday to devote much attention to the Burlingame charges, they said, because of the pressure of other matters.

Another meeting of the Commissioners had been called for today, at which time they will center their attention on the Burlingame affair and decide on a course of action. Individually and together, they said at the adjournment of their meeting at 5:30 o'clock last night that they had not reached a decision.

What form Burlingame's defense will take is problematical. There is a possibility he will be asked to give an oral explanation to dissipate the charges against him. A written statement may prove acceptable to the Commissioners.

The disposition at the conclusion of the board meeting yesterday was not to force the police captain to say anything at this time, especially in view of the fact that the district attorney still is studying evidence to determine whether criminal charges will be preferred against him.

Undecided on Suspension.

Whether Burlingame is to be suspended pending the final outcome of the charges also is still to be determined. So far as Maj. Hesse, superintendent of police, is concerned, Burlingame will not be suspended. He intends to await action by the district attorney before doing anything else. There is something of the same sentiment among the Commissioners.

Bride conferred yesterday with Representative Blanton, of Texas, who submitted photostatic copies of love letters, checks, receipts, and other papers, having to do with the relations between Burlingame and Mrs. Bialock. Immediately following his visit to the Texan, Bride returned to the District Building, carrying a large envelope of papers and went into conference with the Commissioners.

What was the outcome of the conference between Blanton and Bride was not learned. Blanton told reporters afterward, "I wish you'd leave me out of this thing."

Bride said he had been told not to discuss the Burlingame matter, in which he is acting as the chief investigator for the commissioners. The Commissioners said Bride had gone to Staunton merely to see whether there was any additional evidence the Representative had to submit to the commissioners.

Hesse Kept From Meetings.

The absence of Maj. Hesse from the meetings of the commissioners at which the Burlingame matter was considered was remarked yesterday, and it is understood the exclusion of the police chief did not sit well among police administrative officers.

Commissioner Dougherty, however, took occasion to say that there was no criticism of Maj. Hesse in connection with the affair; that the police chief had made his attitude perfectly clear in his statement before the Gibson House District subcommittee, and that there was nothing in that statement of which the commissioners disapproved.

Danish Ruler Visits King of Spain.

Copenhagen, Denmark, Feb. 1 (A.P.).—King Christian and Queen Alexandrine left here today for Paris en route to Madrid, where they will remain a short time as guests of King Alfonso. They expect to remain in Madrid until about February 6, departing soon thereafter for the Riviera.

LINDBERGH IN MIAMI AFTER RAPID FLIGHT

11-Hour Trip From New York Surprises Host; Was Not Expected Until Today.

WILL OPEN MAIL ROUTE

Miami, Fla., Feb. 1 (N.Y.W.N.S.).—Col. Charles A. Lindbergh arrived at the Pan-American airport here at 5:40 p. m. today from Curtiss Field, New York, which he left at 6:45 this morning. As he had not been expected in Miami until tomorrow he was greeted by only a small crowd at the airport.

His hop of approximately 1,200 miles was made in almost perfect weather although headwinds were encountered most of the way to Jacksonville, Lindbergh said, necessitating a stop there for more fuel. Change in temperature from winter to summer weather did not appear to have affected him.

After circling the airport, he made a three-point landing and left the field immediately for the Joseph H. Adams estate on Belle Isle in Biscayne Bay, adjoining the J. C. Penney estate where President-elect Hoover is stopping. Col. Lindbergh will be a guest at the Adams home, which is being used for offices of the Hoover force, until he departs Monday morning to inaugurate air mail service from Miami to Cristobal, Canal Zone.

Tomorrow noon the flying colonel will be guest at a luncheon at the airport given in his honor by the Pan-American Airways, Inc., to be followed by public reception. No plans have been made for him for tomorrow night or Sunday.

Scheduled to start from here at 6 a. m. Monday, Lindberg will fly a Sikorsky amphibian loaded with mail to Havana, Cuba, and then to Belize, British Honduras, where he will pass the night. Tuesday he will hop for Managua, Nicaragua, and on Wednesday is scheduled to continue to Puenta Arenas, Costa Rica; David, Panama, and Christobal, where he is expected to land at 4 p. m.

33 Thoroughbreds Burn In Wichita Stable Fire

Wichita, Kans., Feb. 1 (A.P.).—Thirty three thoroughbred horses were burned to death here early today when fire destroyed the stables of the Wichita Saddle and Bridle Club. Among the horses lost was Lila Lee, a $20,000 filly.

Club officials said the total loss would be several hundred thousand dollars. The origin of the blaze was undetermined. Stable boys made desperate efforts to save some of the horses by cutting them loose from their tethers, but the animals refused to leave the burning building.

Brokaw, Wealthy Broker, Obtains License to Wed

San Francisco, Feb. 1 (A.P.).—Clifford V. Brokaw, New York millionaire obtained a license here today to marry Miss Violet Mary Morrison, of San Francisco. Application was made for the license last Monday. Brokaw gave his age as 52 and Miss Morrison as 26.

Brokaw recently was divorced in Nevada after settling about $3,000,000 on his former wife.

Neither Brokaw nor members of his party would say when the wedding would take place.

LINDBERGH AT START OF LONG HOP

Associated Press Photo.

Col. Charles A. Lindbergh shown with his plane at Curtiss Field, N. Y., just before he took off yesterday for Miami, Fla., where he will open the new air mail line to Panama on Monday, flying the first mail plane.

Six Half-Starved Children Rescued

Neighbors Respond to Cries as Parents Desert Them in Empty House.

Ann Arbor, Mich., Feb. 1 (A.P.).—The story of how the parents of six children, ranging in ages from 1 to 9 years, deserted their brood and left them without food or fuel in a shack on the sores of Mona Lake, in Muskegon County, was told here today when two of the children arrived at University Hospital for treatment for rickets, due to undernourishment.

The children, five boys and one girl, were found in the cottage by neighbors. There was no fire and had been none for some time. The children were crying from the cold and huddling in corners to escape the chill winds which swept through the flimsy dwelling.

Two boys, 5 and 7 years old, were found to be suffering from rickets. They were sent here, while the other children were taken in by warm-hearted neighbors. The 1-year-old baby may lose a toe as a result of having his feet and hands frozen.

Information obtained by county authorities was that the father of the children had left several months ago for Chicago and the mother had followed a few days ago.

Man, 48, and Father of 18, Captures Snowshoe Race

Lewiston, Me., Feb. 1 (A. P.).—A 48-year-old father of eighteen children today won the international snowshoe race from Montreal. Eugene Clouette, of Montreal, the winner, arrived here at 2:32 p. m., covering the twelfth and final lap of 22 miles from South Paris in 4 hours and 7 minutes. Clouette led throughout the race. Seventeen men started on January 21 for the 282-mile trek. Ten fell by the wayside in the early days, only seven remaining at the start from South Paris today.

Coulter and Bride Plan Tour Abroad

Weather Keeps Principals in Mystery Romance at Home.

Indianapolis, Feb. 1 (A.P.).—A short trip to an unnamed point in North Carolina and then a tour abroad "where there are no reporters," were the modified plans today for Mr. and Mrs. Kenneth B. Coulter, principals of a mystery-cloaked romance, whose marriage was solemnized here late yesterday.

Following the wedding a brief announcement was made that the couple had departed for New York. Zero temperatures, however, caused a change of plans and the couple remained today at the home of the bride's parents, Mr. and Mrs. Henry Earl McConnell.

Mrs. McConnell said the Coulters planned to leave for North Carolina as soon as the weather moderated.

Rum in Fallen Plane On Ice; Pilot Is Gone

Michigan City, Ind., Feb. 1 (A.P.).—The reason for the continued absence of an air pilot from the scene of his plane crash on the ice of Lake Michigan yesterday became apparent today when investigating officers found a cargo of whisky in the wrecked machine.

Federal Coast Guardsmen took charge of the liquor, which was packed in gunny sacks, 36 pint bottles to the sack. Not a bottle was broken. The front part of the plane pierced the ice, but the wings kept it from going under the surface.

The pilot, who yesterday said he was Ernest Stafford, of Chicago, after a plunge in the icy water in escaping from the plane, boarded a train for Chicago and has not been seen since.

HOOVER TO DISCUSS BUDGET WITH SMOOT

Tariff Revision Also Is Slated for Consideration at Meeting Tomorrow.

ANOTHER SAILFISH TAKEN

By CARLISLE BARGERON
(Staff Correspondent of The Post).

Miami Beach, Fla., Feb. 1.—The problem of making President-elect Hoover's promised "new day" in American Government square with the Nation's budget is bringing Senator Reed Smoot, of Utah, to Miami Beach Sunday.

Gratified that he is master of the sailfish, having caught one yesterday and another weighing 50 pounds today, Mr. Hoover is to return tomorrow night and the following day going to conference with Senator Smoot over some of the outstanding problems of his forthcoming administration.

In the first place, there are costly projects authorized in the Coolidge administration which must be carried out in the Hoover regime, such as inland waterways and Boulder Dam. Then there is farm relief that Mr. Hoover has promised. He also has all sorts of ideas about the development of trade in South America.

Government works have in many instances been permitted to lag under the rigid economy policy of Mr. Coolidge. The President himself has referred to his administration as the period of reconstruction and pointed out that the next stage is to be one of constructive progress.

Projects Require Big Outlays.

This costs money—Boulder Dam, farm relief, inland waterway development and constructive progress.

Mr. Hoover's ability to deal with them is what his biographers have generally referred to as the "new day." Senator Smoot does not know much about the new day. In fact, he wanted President Coolidge to run again. But he is an expert on the budget, and more so on the tariff.

Mr. Hoover is giving thought to the question of just how the forthcoming tariff revision will affect revenues. He does not want the new rates to be so high as to be prohibitive, and therefore shut off this source of Government income.

As it is, it is believed governmental expenditures will be materially increased in his administration. Nevertheless word out of the Treasury several weeks ago hinted at a tax reduction, but the contemplation of increased expenditures and decreased revenue in the same mental process are decidedly unpleasant as well as difficult.

Tariff Tampering Feared.

Some congressional leaders having this in mind as well as their wholesome fear about tampering with the tariff, hope to be able to maneuver the forthcoming revision so as to hold it to within 15 per cent of the present schedules. Hearings are being given on every item, but Majority Leader Tilson, of the House, has often expressed the conviction that it will be found that only a small percentage of the schedules need toushing up.

Mr. Hoover conferred with Mr. Tilson and Chairman Hawley of the House ways and means committee, while he was in Washington. He did not see Senator Smoot.

It is reasonable to suppose that Mr. Hoover, in discussing the tariff with the Utah Senator, will also have in mind his recent good will tour of Latin America and his desire to make it the first mart of this country's foreign trade. Unless the revised tariff makes for interchange of goods between this country and the countries to the south it is hard to see how Mr. Hoover can accomplish his desire.

Cates Boomed for Cabinet.

The Utah senator will undoubtedly take advantage of his visit to press the cabinet cause of Louis S. Cates, of his State. Cates, a millionaire mining engineer, has been prominently mentioned for Secretary of the Interior. In fact, he appears to be the best bet for the place.

Incidentally, Senator Smoot is expected to be the forerunner of other visitors Mr. Hoover wants to see.

Word today from the fishing party off Long Key was to the effect that Mr. Hoover is now content to let sailfish alone but that he has become ambitious to hook a tarpoon and is considering going over to the West Coast of Florida for this purpose.

With him out of the city it was Gov. Smith Day at the races this afternoon, and there was a turnout that packed the stands to greet the Democratic presidential candidate. Every time he moved about the crowd cheered and the band played the familiar "Sidewalks of New York."

MISSING GIRL DEAD, IS BELIEF OF POLICE

Aunt of Marlboro High Pupil Arrested; Illegal Operation Now Suspected.

FARMHAND GIVEN HEARING

Abandoning their previous theory that Viola Quinn, 17-year-old Marlboro High School student, who disappeared from the school nearly two months ago, is alive, Prince Georges County officials have altered their activities to coincide with a theory that the girl died as the result of an illegal operation. No trace of the girl or her body has been found, but State's Attorney J. Frank Parran and police say they have evidence which would tend to support the death theory.

The girl's aunt, Mrs. Hattie White, of Queen Anne County, Md., is under arrest on a charge of conspiracy and Prince Georges County police will bring her to Upper Marlboro today. The girl's mother, Mrs. John Quinn, has been arrested on a charge of suppressing evidence and released on $300 bond.

Bernard Sellman, colored farmhand on the father's farm at Croome, Md., yesterday waived a preliminary hearing on a statutory charge and was held for action of the grand jury by Judge J. Chew Sheriff in Upper Marlboro branch of Prince Georges County Police Court. Bond was fixed at $7,500 and Sellman was remanded to jail in default of bond.

Authorities charge that the girl was submitted to an illegal operation, when she was 14 years old, engineered by Sellman. Sellman denies the charge.

State's Attorney Parran, former State's Attorney J. Wilson Ryon and the county police have been working unceasingly on the case and they believe that when they will have completed their investigations there will be startling developments.

They are working now on the theory that the girl was taken to the Eastern Shore of Maryland for an illegal operation and that she died as the result of the operation. A number of developments which were not revealed by the authorities led them to believe that they are at last on the right track.

The authorities are banking highly on the arrival and questioning of Mrs. White, whom they consider an important witness in the case. They have been led to believe that Mrs. White was implicated in the previous operation and that she has information which will assist greatly in a solution of the mystery.

In the meantime, police are breathing easier because Sellman is still in the jail, as it was feared that trouble would result if he was released. The citizens of the country around Croome have been reported in a state of great excitement over the case and police feared that they would take the law in their own hands if he were released from the safety of the jail.

TWELFTH & F Berberich's TWELFTH & F

This Is the LAST DAY of Our HALF-YEARLY Sale

THE WASHINGTON'S SALE GIVE ONCE A YEAR 57 COMMUNITY CHEST

1/2 OFF

In this group are 58 styles, of Hanan, Red Cross and other famous shoes for women.

1/4 OFF

Selected for this group—196 styles of Hanan, Red Cross, Nunn-Bush, Arch Preserver, Johnston & Murphy and Sels.

Berberich's
TWELFTH and F STS.

ROGERS PEET CLOTHES

GOOD NEWS

ALL
Rogers Peet
Suits

In Two Bargain Groups

$35 NOW | $45 NOW
Were $50, $55, & $60 | Were $65, $75 & $80

Regulars, Longs, Shorts, Stouts; of the Best All-Wool Fabrics, in Authentic Metropolitan Styles.

Meyer's Shop
1331 F St.

SPECIAL NOTICES

AVOID THE FLU, EAT A BOWL OF CHILI Con Carne each day at 1411 Irving st. The Lone Ranch. Open till midnight.

OFFICE OF THE WASHINGTON GAS Light Company, January 15, 1929. In accordance with section 3 of the charter, the annual meeting of the shareholders of the Washington Gas Light Company for the election of directors and for such other business as may properly come before said meeting will be held at the office of the company, 413-417 Tenth street northwest, MONDAY, February 4, 1929, at 12 o'clock noon. The polls will be open from 12 o'clock noon until 1 o'clock p. m.
GEORGE M. WHITWELL, Secretary.

A Few Apartments Available at

Davenport Terrace
4800 Block Conn. Ave. N.W.

Washington's Most Beautiful Group of Apartment Buildings

1 room, kitchen and bath $45
2 rooms, kitchen with furnished dinette and bath $60
3 rooms, kitchen and bath $80

"The Apartments With the Big Kitchen."

Situated on the highest point along beautiful Conn. ave., the air is clean and the view is, of course, unexcelled.

Wardman Management
Manager, Clev. 1912.

CATHEDRAL MANSIONS
3000 Connecticut Ave. N.W.

Overlooking Rock Creek Park, and at the entrance to the Zoo.

Twenty-four hour elevator and switchboard service; dining rooms, garage, other shops in direct connection; all apartments are equipped with electric refrigeration.

One room and bath.....$40.00
One room, kitchen and bath..... 40.00
Two rooms, kitchen and bath..... 60.00
Two rooms, kitchen and bath, furnished..100.00

We invite your inspection of these unusual suites

WARDMAN Management.

THE WASHINGTON POST
New World DICTIONARY Based on the Original Webster

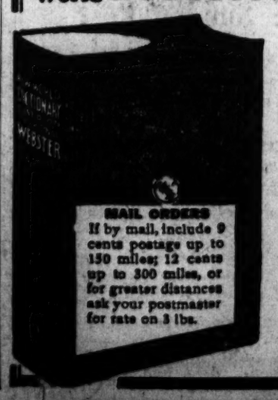

COUPON
Clip 3 Coupons
on consecutive days and present or mail same to this paper with 98c

This new high class up-to-date Dictionary is far in advance of any similar volume heretofore distributed by newspapers. Larger page, more words to page, more pages and contains many thousands more words, many new words not published in any other Dictionary. Unquestioned for Scholarship. Durably bound in dark green textile leather, gold stamping.

Special—To get it bound in embossed art cover, maroon and old gold, with full gold edges and thumb indexed, send $1.00 extra.

The Mode Says—

We've Made One Lot—

Fashion Park, Charter House, Richard Austin (London) and Mode

Suits, Overcoats and Top Coats

offered for your choice—entirely regardless of regular prices—at

$32.75

Sizes as you'd expect—somewhat broken—but values of the recognized standard.

Shirts
$2.00, $2.50 and $2.75 fancy madras, percale, etc., with separate collars to match, collars attached and neckband .....$1.59 (3 for $4.50)

$3.00, $3.50 and $4.00 fine fancy madras, etc., with separate collars and collars attached .....$2.15 (3 for $6.00)

$5.00, $6.00 and $6.50 finest madras with pleated and plain bosoms and negligee; with separate collars to match .....$3.15 (3 for $9.00)

$6.50 and $7.50 finest silk mixtures, with collars attached. Only a small lot .....$3.95 (3 for $11.00)

$8.75, $10.00 and $12.00 high-grade silks—radium, jacquard, etc., with separate collars to match....$5.95 (3 for $17.00)

$2.50 imported English broadcloths; white and plain shades with collars attached and neckband .....$1.89 (3 for $5.00)

Fine COCOON broadcloth, in white only, collars attached or neckband .....$2.95 (3 for $8.50)

Mufflers
$3.50, $4.00, $5.00 and $6.00 crepe silk, with embroidered figures, plaids, etc. $2.85

Neckwear
$1.00 Cut Silk Cravats .....59c (3 for $1.65)

$1.50 Cut Silk Cravats .....95c (3 for $2.50)

$2 and $2.50 Cut Silk Cravats .....$1.29 (3 for $3.50)

$3.50, $4 and $5 Cut Silk Cravats.....$2.29 (3 for $6.50)

$3.50, $4.00 and $4.50 Knitted Silk Jacquard patterns .....$1.79 (3 for $5.00)

Gloves
Lot $4.50 Mark Cross Buckskin Gloves, $3.29

Hosiery
All wool, silk and wool hosiery—both imported and domestic makes.

$1.00 and $1.50 hose .....79c (3 for $2.25)

$2.00 and $2.50 hose .....$1.29 (3 for $3.75)

$3, $3.50 and $4 hose .....$2.29 (3 for $6.50)

Fancy Vests
$7.50 to $10 fancy street vests $2.95

Hats
$5.00 to $7.00 Mode soft hats—just a small lot $2.95

$10.00 and $12.00 Henry Heath (English) soft hats—just a small lot $5.95

Lounging Robes
$11.00 and $13.50 brocaded robes.....$8.75

$15.00 and $16.50 brocaded robes....$12.75

$25 to $35 silk-lined robes $21.75

$40, $45 and $50 silk-lined robes $32.75

$65, $75 and $100 silk-lined robes, $49.75

Handkerchiefs
$2.50 imported English foulard sport handkerchiefs $1.39

Pajamas
$2.00 and $2.50 pajamas, plain shades and fancy patterns...$1.59 (3 for $4.50)

$3.00, $3.50 and $4.00 pajamas, soisette and plain weaves ....$2.29 (3 for $6.00)

$5.00, $6.00, $8.00, $9.00 and $10.00 pajamas; including importations from Welsh Margetson of London $3.95

Underwear
$1.50 and $2.00 athletic union suits..89c (3 for $2.50)

$1.50 Rocking Chair rayon athletic undershirts .....89c (3 for $2.50)

The Mode—F at Eleventh

Eleventh & F streets

PHILADELPHIAN, WIFE MYSTERIOUSLY SHOT

Unable to Give Coherent Accounts, Both Utter Weak Denials.

SUICIDE PACT SUSPECTED

Philadelphia, Feb. 1. (A.P.).—Frederick H. Gay, assistant to the president of I. P. Morris-De La Vergne, Inc., and his wife, Sarah, were found shot today in their apartment in Mayfair House, Germantown.

Gay, who has a bullet wound in the right temple, is not expected to live. Mrs. Gay was shot in the left temple, but there is hope for her recovery. They are in the Germantown Hospital. Each is 54 years old.

The police reported the shooting had the aspect of a suicide pact. The pistol was found in an incinerator in the basement of the place, it having been thrown down a chute leading from the apartment.

The shooting was discovered when Gay called a houseman on the telephone and said in a feeble voice: "Get me a doctor; I've been shot." The houseman and the apartment physician were admitted by Mrs. Gay. Gay was lying on one of the twin beds. He appeared to be unconscious.

Answering questions, Mrs. Gay said she did not know how the shooting occurred. "I heard a crash of glass," she said.

According to the physician, Gay aroused himself slightly and said: "Don't believe her, doctor; she's all wrong."

Then he lapsed into unconsciousness.

Police investigation showed that the Gays had entertained friends last night, after which they went to the apartment of Mr. and Mrs. W. H. La Vergne, on the fourteenth floor, where they had supper. La Vergne also is connected with the Morris-De La Vergne concern, being manager of oil-engine sales.

When questioned at the hospital, Mrs Gay said she had no idea how she had been shot; that she and her husband had no marital or other troubles.

Mr. and Mrs. Gay came to this city from New York about eight months ago, when he assumed the general managership of the Morris-De La Vergne concern. This corporation about a year ago took over some of the property of the Cramp Ship & Engine Building Co. when this concern ceased building ships.

Yale Graduate Shoots Himself in Night Club

New York, Feb. 1 (A.P.).—Leaving a note saying he was "tired of being useless," Clark P. Huhn, 28 years old, shot himself above the heart in the anteroom of a night club early today. He is expected to die.

He is a son of George A. Huhn, a broker, and is listed in the Social Register. He was graduated from Yale last June and a brother told police he had been depressed because of a lack of success in painting.

HUSBAND SHOOTER AND HER RIVAL

HUSBAND SHOT DOWN OUTSIDE COURTROOM

CONTINUED FROM PAGE 1.

upon hearing the first shot, rushed into the office of Assistant District Attorney David A. Hart. Hart immediately telephoned the hospital, but before an ambulance could arrive, police had pressed into service an Army ambulance, which was passing the courthouse.

Says Woman Was Target.

Mrs. Brown was taken into an office off the corridor by the police and admitted she fired the shots with the intent of wounding the Johnson woman, police said. She declared she was sorry that she had injured her husband and frequently inquired, "Is he dead?"

Shortly before the shooting occurred a motion to have Brown adjudged in contempt of court for failing to pay alimony of $10 a week ordered by a court decree last July was dismissed by Justice Jennings Bailey in the District Supreme Court on motion of John J. O'Brien, the wife's counsel. Brown was said to have been $33.50 in arrears when the motion was filed against him.

A suit for limited divorce is still pending in the District Supreme Court Mrs. Brown entered the suit in May, 1927, charging desertion and was awarded custody of their two daughters, Dorothy, 15 years old, and Catherine, 13, and alimony of $10 a week on June 6, 1927. In his answer to the divorce suit, Brown denied he deserted his wife and complained that she deserted him.

They were married on June 28, 1911 Brown is employed as a chauffeur for the National Laundry Co., and Mrs. Brown as a clerk at Goldenberg's Department store.

William Forsythe, Post Staff Photographer.

Lillian A. Johnson, of 23 H street northwest, (top) as she left Police Court yesterday after Mrs. May C. Brown (below) had shot her husband, Charles Albert Brown. Miss Johnston and Brown jointly face charges preferred by Mrs. Brown.

Don't discard old clothing! Turn it into cash—and quickly—with a Post Classified Advertisement under the heading of "Miscellaneous for Sale."

6 Held Smugglers In Berengaria Case

Steward, Policeman and 4 Others Indicted by New York Grand Jury.

New York, Feb. 1 (A.P.).—The Federal grand jury voted two indictments today, charging a steward on the liner Berengaria, a city policeman and four other persons with implication in smuggling operations which Federal officials estimated to have brought $1,000,000 worth of jewels into the country without duty.

In the first indictment William Ballyn, the steward; John McIntyre, the policeman; Morris Landau, a diamond merchant, and the latter's son and daughter were charged with conspiracy to smuggle. The second indictment charged Ballyn, McIntyre and Moses Levy, a wholesale jeweler, with transportation of smuggled goods.

Ballyn and McIntyre were arrested November 17 after a search of the steward's cabin and revealed $51,000 worth of diamonds and pearls in two packages, one of which, officials said, was consigned to Landau by his son, who is in Belgium, and the other of which was consigned to Levy. The arrest of Levy, Landau and his daughter, Frances, followed more recently. Ballyn was said to have been under surveillance for more than six months.

Author's Body Sent To Potters' Field

Scion of Old Quaker Family Buried With 167 Other Unclaimed Dead.

New York, Feb. 1 (N.Y.W.N.S.).—A consignment of 168 bodies was taken from the morgue to Hart's Island today for burial in Potter's Field, and among them was Albert Southwick, author, college graduate and descendant of a Quaker family which came to America in 1627.

When Southwick was admitted to Neurological Hospital on January 2, a victim of cardiac disorders, he gave as his friends, Rear Admiral Phelps, of Portsmouth, N. H.; Curtis Southwick, a cousin, of Presbyterian Hospital; Lawrence J. Southwick, of Bordentown, N. J. Military Academy, and George Spartz, a Brooklyn department store operator. On January 18 he died, in his seventy-third year.

His cousin, Curtis, said Thursday he would arrange for burial but he failed to do this and the body was sent to Hart's Island.

Red Sox Official's Will, Made in Pencil, Entered

Special to The Washington Post.

Boston, Mass., Feb. 1.—An alleged will, scribbled in pencil on two scraps of paper, was filed in Suffolk Probate Court today as the last testament of James R. Price, Red Sox secretary, who committed suicide a few days ago at Fenway Park. The pencilled document did not bear the signatures of three witnesses, as required by law.

Judge Prest consented to it being filed "for what it is worth." The "will" directed that all Price's money, except $500, go to his wife, Anne Pauline Price. The $500 was to go to a sister, Miss Alice Price, of Baltimore. To his son, James, Price left his clothing and wearing apparel; to his son, Frank, his watch and chain, and to his son, Lester, a ring.

U. S. Judge McCarthy Resigns in Jersey City

Jersey City, N. J., Feb. 1 (A.P.).—Federal Judge James W. McCarthy today announced that he had mailed his resignation to President Coolidge.

MUSIC FROM LONDON SURPRISES AIR FANS

Direct Broadcast Follows Speech by President; Second of Kind.

STATIC CONDITIONS BAD

By ROBERT D. HEINL.

A new link in the international exchange of radio programs was forged late yesterday afternoon when Stations WRC in Washington, WJZ in New York, and others in a network gave their listeners a portion of a symphony concert direct from London. The program came as a surprise immediately following the broadcasting of President Coolidge's speech and the ceremonies attending the dedication of the Mountain Lake Sanctuary in Florida.

The British concert was picked up by Station 2LO in London, carried by telephone lines to Station 5SW at Chelmsford 30 miles away, broadcast by short waves 3,900 miles over the North Atlantic Ocean to the Radio Corporation station at Riverhead, Long Island, relayed by telephone line to the control board in the National Broadcasting Studios in New York City and sent from there to the country just as an ordinary program originating in the studios. This brought it to Washington by telephone wires to the transmitter of WRC at Fourteenth street and Park road, from whence it was broadcast to listeners in the Capital and vicinity.

Second Time From London.

It was the second broadcast of its kind heard in Washington the other one having been made about four years ago. While the clocks here were striking 7 in the evening "Big Ben" in the tower of parliament could be distinctly heard chiming the hours of midnight. Later a portion of a dance program was received from the Savoy Hotel.

Unquestionably great progress has been made since then but it was apparent to those listening in last evening that even now it is by no means certain that a satisfactory exchange of programs between Great Britain and the United States may be afforded in the near future.

The transmission of the program however would seem to assure radio listeners that in the event of unusual happenings either here or abroad, such as the broadcasts in connection with the flight of Col. Lindbergh fair reception might be assured.

"While it was far from perfect, it was a vast improvement over the only other attempts made to broadcast a program originating in London," said Ralph Edmunds, manager of Station WRC. "At times when the static was down it was quite the best quality I have heard in a transatlantic broadcast but the static was very heavy yesterday."

At exactly 4:48 p. m. the first strains of an unidentified orchestra in London were heard in Washington. The selection played was the portion of a symphony and the number proceeded for about twenty minutes. It was evidently being given in a public hall, for applause could be heard at its conclusion.

"This Is London Calling."

The voice of an announcer was then heard saying, "This is London calling. This ends this evening's concert. Now all stations will give their local announcements." However, the station was cut off before the local call letters could be identified.

Although it may not be generally realized, the broadcast yesterday was not the result of accidental reception of an English program but marks the turning point in long experimentation. Week after week for nearly four years radio operators have been receiving programs from London in the R. C. A. short wave station in New York, but until this attempt was made it was not felt that the reception was good enough to offer to listeners.

Even then they apparently did not feel justified in making an advance announcement for fear of disappointing listeners. Like every one else those at the British Embassy were taken unawares with the result. It was said later that neither Sir Esme Howard nor any of the others knew of it.

Luckier, however, were those who were listening to the broadcasting of President Coolidge's speech from Florida, for they hardly had time to tune out before London came roaring in.

The President's speech, as usual, came through in good shape. There was a treat for those hearing the new 62-bell carrillon, said to be the finest in the world.

Most people are honest. About 98 out of 100 would turn to The Post "Lost and Found" columns if they wanted to get in touch with the loser of an article. After you've met with this misfortune it's a mighty good idea to announce your loss in the classified columns of The Post.

KIDNAPED, IS VIEW

EDITH MAY DIERDOFF, whose newspaper bag was found stained with blood after the 10-year-old girl disappeared from her Terre Haute, Ind., home. Police fear she was abducted.

Man, 32, Arrested In Girl's Kidnaping

Terre Haute Authorities Say He Was in Town When Child Vanished.

Charleston, Ill., Feb. 1 (A.P.).—Harry Daniels, 32, a filling station attendant, was taken into custody today for questioning in the kidnaping of Edith Mae Dierdorf, West Terre Haute, Ind., newsgirl.

Daniels was arrested by Charleston police upon the request of West Terre Haute authorities who said they had learned Daniels had been seen in Paris, Ill., not far from West Terre Haute, on the day the girl was kidnaped.

Daniels, police said, admitted being in Paris on the day the girl disappeared, but denied having been in West Terre Haute or having crossed the State line.

Paris and Terre Haute authorities reached Charleston late today to question Daniels, and he later was taken to Paris for further questioning.

Two Children Coast To Death in Lake

Thin Ice Breaks Under the Weight of Pair on Sled, Just Found.

Orange, N. J., Feb. 1. (N.Y.W.N.S.).—Walter Joy, 16, and his thirteen-year-old sister, Gertrude, were sent to their old home here Thursday afternoon to retrieve two small pictures left behind when the family moved to East Orange. They did not return that night. This morning after a general alarm had been broadcast, police with grappling irons recovered the children's bodies from under the ice in Orange Lake park.

Investigation showed that the children found not only the pictures in their former home but an old sled. Beguiled by the prospect of an afternoon's sport they took the sled to the park and coasted down a low hill. The sled carried them twenty-five feet beyond the lake shore and they were drowned when the ice crashed under their weight.

The father, William Joy, collapsed when he learned of their death and was taken to Orange Memorial Hospital in a serious condition. Mrs. Joy, their stepmother, also was overcome by the tragedy.

LADIES OF SENATE PONDERING ELECTION

CONTINUED FROM PAGE 1.

she will be entitled to serve as the organization's president.

The point has never been raised, and it is reported the State Department has been asked for a ruling.

Meanwhile, various members have put forward the names of Mrs. George H. Moses, wife of President pro tem of the Senate, and Mrs. Joseph T. Robinson, wife of the Democratic leader, for the presidency.

The annual election of officers, which heretofore has been to fill places other than the presidency is scheduled for Tuesday and it is expected that by that time some ruling will have been made that will enable members to settle the pressing problem of who is to preside over the body during the Hoover administration.

MISTRIAL ORDERED IN GALLOGLY'S CASE

Jury Unable to Agree in Case of Boy Held Coconspirator in Slaying.

HAD BEEN OUT 24 HOURS

Atlanta, Ga., Feb. 1 (U.P.).—A mistrial was declared late today by Judge Virlyn Moore in the case of Richard Gray Gallogly, wealthy young pal of the "thrill slayer," George Harsh, who was tried for the alleged murder of Willard Smith in an attempted holdup last October.

Solicitor General John A. Boykin announced that he would make speedy plans for a new trial in which he will again ask the death penalty.

A poll of the jurors following declaration of a mistrial revealed the fact that at no time during their consideration of the young college student's fate was any member in favor of returning a verdict which would carry the death penalty.

The first ballot taken showed three in favor of acquittal and nine for conviction with a recommendation for clemency, which would have meant life imprisonment.

Subsequent polls showed a gain of three jurors who favored acquittal, the final standing being six for acquittal and six for life imprisonment.

The defendant and his family, which sat near him in the courtroom when the jury made its report, appeared to be well pleased with the result of the trial.

Solicitor Boykin, although announcing he would seek a new trial at the earliest possible moment, admitted he is now uncertain as to which of two possible charges of murder he would try the youth on.

Gallogly is under indictment, as was Harsh, for the slaying of Willard Smith, and also for the murder of a grocer clerk, William H. Meeks, who was killed in another holdup ten days prior to the Smith slaying.

The jury received the case at 6 p. m. yesterday after three days of court proceedings, one of which was consumed by arguments and Judge Moore's charge. It was discharged by the court at 6 p m today.

Movie Magnate Denies His Selection as Envoy

Los Angeles, Feb. 1 (A.P.).—Denial of a report that the post of Ambassador to Turkey had been offered to Louis B. Mayer, vice president of the Metro-Goldwyn-Mayer Motion Picture Corporation, by President-elect Hoover was made today by Mayer in a statement to the Los Angeles Times.

"I am not a candidate for public office of any kind," Mayer's statement said, "and even were I a candidate, Mr. Hoover is not yet President, and to discuss such a thing would be decidedly premature until he takes office."

COMPLETE RECOVERY OF KING IS DOUBTED

CONTINUED FROM PAGE 1.

is understood. When such an illness occurs in a man over 60, the patient is transformed into a permanent invalid who lingers months or years without recovery.

(Copyright Press Publishing Co. (New York World), 1929.)

Paris, Feb. 1 (A.P.).—Marshal Ferdinand Foch, generalissimo of the Allied Armies in the World War, is fighting off a light attack of grip apparently with the same success with which he overcame his more serious trouble with his heart and kidneys a fortnight ago.

His physicians today issued a reassuring bulletin which was designed to overcome anxiety aroused yesterday when it was announced that the marshal had experienced a "slight pulmonary congestion." The bulletin said:

"The slight pulmonary congestion noted yesterday is following its normal course in a favorable manner. The state of the heart and kidneys continues satisfactory."

The doctors added the marshal has had no fever and that he is in the best of spirits.

WASHINGTON PARIS

JULIUS GARFINCKEL & CO.

We solve your Parking Problem while shopping here by taking charge of your car.

A REMARKABLE opportunity to purchase our quality goods at Greatly Reduced Prices.

A FINAL CLEARANCE NOW

of

Cloth Coats—Fur Coats—Ensembles
Evening Gowns—Afternoon Dresses
Sports Dresses—Knit Suits—Suits
Blouses—Millinery—Negligees
Underwear—Hosiery—Handkerchiefs
Umbrellas—Jewelry—Gloves—Bags

Infants', Girls and Small Boys' Outfits

F STREET CORNER OF 13TH

Stieff Sterling Silver

ROSE PATTERN

Bouillon Spoons, $9 half doz.

AMONG the many open-stock flatware patterns you will find in our Sterling Section—the Stieff ROSE holds a place of eminence. Because it is beautifully designed, properly made, highest in actual sterling silver content and comparatively lowest in price.

A Suggested Useful Assortment

6 Teaspoons	$6.00
6 Forks, med.	15.00
6 Knives, med.	18.00
1 Butter Knife	2.75
1 Sugar Spoon	2.25
2-pc. Steak Set	6.00
22 PIECES	$50.00

B. Harris & Co.

F Street at 11th

Jewelers and Diamond Merchants for Over Half a Century

Hickey-Freeman

CUSTOMIZED CLOTHES

DINNER JACKETS

That Reflect Care in Tailoring

IT takes master craftsmanship to make a dinner jacket easy and comfortable. It takes skillful designing and careful needling to achieve the graceful drape that fashion demands. Our new Dinner Jackets customized by Hickey-Freeman are splendid examples of carefully designed and skillfully executed formal clothes.

SEVENTY-FIVE DOLLARS
NINETY-FIVE DOLLARS

Goldheim's

Apparel for Gentlemen—Established 1875

FOURTEEN HUNDRED AND NINE H STREET

FUNERAL DIRECTORS

P. J. SAFFELL
723 8th st. nw Main 537.

ALMUS R. SPEARE
Succeeding the Original W R Speare Co
1623 Connecticut Ave.
Potomac 4600
Eight Yrs. at 1208 H st., 4½ Yrs. at 940 F st.

W. Warren Taltavull
14th & Spring Road Col. 464

Frank Geier's Sons Co.
1143 SEVENTH ST NW MAIN
Modern Chapel. Telephone 2473.

JAMES T. RYAN
817 PA. AVE. SE. Atlantic 1700.

THOS. S. SERGEON
1011 7TH ST. NW. Telephone Main 1090.
ESTABLISHED 1876.

JOHN R. WRIGHT CO.
1327 10th st. nw. Phone North 47.

J. T. CLEMENTS
SONS
1241 Wisc. Ave. Est. 1862. West 804

CHAS. S. ZURHORST
801 EAST CAPITOL ST
Phone Lincoln 372.

V. L. SPEARE CO.
Neither the successor of nor connected with the original W R Speare establishment
1009 H St. N.W. Phone Frank 9626. Formerly 940 F st. nw

J. WILLIAM LEE'S SONS
FUNERAL DIRECTORS
CREMATORIUM
332 PA AVE NW NATIONAL 1384, 1385

FUNERAL DESIGNS

Of Every Description Moderately Priced. Funeral Designs
GUDE 1212 F St. N.W
M. 4276

BLACKISTONE—1407 H
Beautiful Floral Designs, $5 up
CALL MAIN 8707.

GEO. C. SHAFFER 900 14th st. nw
EXPRESSIVE FLORAL EMBLEMS Phone M
Moderate Prices No branch store. 9418-106

CEMETERIES

GLENWOOD CEMETERY
Choice lots and sites for sale. Vaultage $5 per month.

DIED

BECHTOLD—On Friday, February 1, 1929, at his residence, 138 B street northeast, FREDERICK, husband of Julia Bechtold. Funeral services at the above address on Monday, February 4, at 8:30 a. m., thence to St. Martin's Church, where mass will be said at 9 a. m. Interment at St. Mary's Cemetery.

BIDDLE—Suddenly, on Thursday, January 31, 1929, JOHN M., beloved husband of Ethel M. Biddle and father of Samuel Biddle. Funeral from his late residence, 2129 S street northwest, on Sunday, February 3, at 2:30 p. m. Interment private.

CONNELL—On Friday, February 1, 1929, at her residence, 1013 Seventeenth street northwest, MARY A., wife of the late Charles M. Connell. Body resting at Gawler's chapel, 1750 Pennsylvania avenue northwest. Mass will be celebrated at St. Matthew's Church, Rhode Island avenue, near Connecticut avenue northwest, on Monday, February 4, at 9 a. m. Interment Mount Olivet Cemetery.

DOXEY—Mrs. JOSEPHINE NEWTON DOXEY, of Newark, N. J., and Washington, D. C., wife of the late Hindman Doxey, of Jackson, Miss.; daughter of the late George and Josephine Newton, beloved mother of Helen M.-K. Hoffman and grandmother of Lois-Deane Hoffman, aged fifty-eight years. Remains at Lee's funeral parlors. (New Jersey papers please copy).

DRAKE—On Wednesday, January 30, 1929, at his residence, the Kenesaw Apartments, Admiral FRANKLIN J. DRAKE, U. S. N., husband of the late Martha Drake. Funeral services at Gawler's chapel, 1750 Pennsylvania avenue northwest, on Saturday, February 2, at 11 a. m. Interment Arlington National Cemetery.

DRAKE—A special communication of Hope Lodge, No. 20, F. A. M., is hereby called for the purpose of attending the funeral of our late brother, FRANKLIN J. DRAKE, on Saturday, February 2, 1929, at 10:15 a. m.

Attest: WM. R. LAMAR, Master.
PAUL B. ELGAN, Secretary.

EDMONSTON—On Thursday, January 31, 1929, at his residence, 927 K street northwest, UPTON B., son of the late Charles and Frances Barryman Edmonston. Funeral from his late residence, on Saturday, February 2, at 2 p. m. Interment at Oak Hill Cemetery.

GATES—On Friday, February 1, 1929, at his residence, 1660 Hobart street northwest, Charles J., husband of Ella D. Gates and father of Albert W. and Edward P. Gates. Remains resting at the S. H. Hines Co. funeral home, 2901 Fourteenth street northwest. Funeral services at the National Baptist Memorial Church, Sixteenth and Columbia road northwest, on Monday, February 4, at 3 p. m. Interment at Glenwood Cemetery.

GREEN—On Thursday, January 31, 1929, ALAN T., beloved husband of Maude Green, of 118 Seventh street southeast. Funeral from the parlor of James T. Ryan, 317 Pennsylvania avenue southeast, on Saturday, February 2, at 1:30 p. m.; thence to Grace Baptist Church, where services will be held at 2 p. m. Relatives and friends invited. Interment at Cedar Hill Cemtery.

HAWKINS—On Friday, February 1, 1929, at her residence, 3925 Thirteenth street northwest, ELIZABETH LEIGH HAWKINS. Remains resting at the S. H. Hines Co. funeral home, 2901 Fourteenth street northwest. Funeral services and interment at South Boston, Va., on Sunday, February 3.

HILL—Suddenly, on Friday, February 1, 1929, SALLIE PHENIX, wife of the late William Corcoran Hill. Funeral (private) on Monday morning, February 4.

HUNTER—On Thursday, January 31, 1929, at George Washington Hospital, FREDERICK C. S., father of Frederick C. F. Hunter 3d and John Morris Hunter, and brother of Mrs. R. S. Bowie and Mrs. M. A. Williams. Remains resting at the S. H. Hines Co. funeral home, 2901 Fourteenth street northwest. Funeral services and interment at King George, Va.

JOHNSON—Suddenly, on Friday, February 1, 1929, at his residence, 817 L street northeast, JOSEPH E., beloved son of the late Joseph R. and Elizabeth Johnson. Notice of funeral hereafter.

JONES—On Thursday, January 31, 1929, at Danville, Ind., Mrs ORA JONES, widow of W. M. Jones. Interment at Soldiers Home National Cemetery on Saturday, February 2, at 2:30 p. m.

MORSELL—On Saturday, January 19, 1929, at Seattle, Wash., LLEWELLYN, son of the late John W. and Mary Ellen Collison Morsell. Interment at Oak Hill Cemetery, Washington, D. C.

MORRIS—Federal City Lodge, No. 20, I. O. O. F., is notified of the death of Brother ROBERT MORRIS. Funeral services will be conducted by the lodge at Pinckney Memorial Church, Hyattsville, at 2 p. m., Saturday, February 2. Interment at Fort Lincoln Cemetery.
G. G. WILSON, Secretary.

OSBORNE—On Friday, February 1, 1929, at her residence, 1102 E street southeast, ANNA, beloved wife of the late Francis Osborne. Funeral from the above residence on Monday, February 4, at 9 a. m. High requiem mass at the Holy Comforter Church at 9:30 a. m. Interment at Mount Olivet Cemetery. Relatives and friends invited.

PENDEL—On Friday, February 1, 1929, at 4:10 a. m., at Sibley Hospital, THOMAS F., son of the late Sarah A. and Thomas F. Pendel, sr., in the seventieth year of his age. Funeral from the Nevius funeral home, 924 New York avenue northwest, on Saturday, February 2, at 4:30 p. m. Interment private.

STEPHENS—On Thursday, January 31, 1929, at 10:35 a. m., ROSE GOLDNAMER, beloved wife of Arthur Stephens. Funeral from her late residence, 1940 Biltmore street northwest, on Sunday, February 3, at 10 a. m.

WARE—Suddenly, on Friday, February 1, 1929, at his home, 1495 Newton street northwest, JAMES W., father of Geneva B. and Ralph M. Ware. Burial at Berryville, Va.

WELCH—On Friday, February 1, 1929, EDWARD, beloved husband of the late Katharine Burke Welch. Funeral from his late residence, 715 Twenty-first street northwest, on Monday, February 4, at 8:30 a. m.; requiem mass St. Stephen's Church 9 a. m. Relatives and friends invited. Interment at Mount Olivet Cemetery.

WILSON—Entered into life eternal on Thursday, January 31, 1929, at his residence, 12 Seventh street southeast, HOWARD ELDRED, beloved husband of Virginia Wiley Wilson. Funeral services at St. Mark's Episcopal Church, Third and A streets southeast, Saturday, February 2, at 2 p. m. Interment private.

YARBROUGH—On Friday, February 1, 1929, at her residence, 414 Delafield place northwest, LILLIE D., wife of James D. Yarbrough. Services at the S. H. Hines Co. funeral home, 2901 Fourteenth street northwest, on Monday, February 4, at 1 p. m. Interment at Rock Creek Cemetery.

LIFETIME FURNITURE

Prices Are Low In

THE FEBRUARY SALE OF LIFETIME FURNITURE

Everything Is Sale-priced

NOW you can furnish with artistic, dependable Lifetime Furniture at *remarkable money savings.* Reductions are large.

Mayer & Co. hold but two sales a year, but when they do come the values are *truly unusual.* You owe it to yourself to participate.

The smartly upholstered occasional chair illustrated is of distinctive design and full of individualism at $55. Others as low as $16.75.

MAYER & CO.

Seventh St Bet. D and E

WASHINGTON'S OLDEST AND FINEST DAIRY

Is Your Home Served By This Model Dairy?

The high rating of Thompson's Dairy is not a matter of chance. The District of Columbia Health Department . . . most critical in America, and that means the world . . . has honored Thompson's on the following points:

100% Richness (Highest Average Butter Fat Content of Any Pasteurized Milk in D. C.)

100% For Wholesomeness, Cleanliness and Keeping Qualities (determined by bacteriological analysis).

100% Plant Rating—The Newest and Most Modern Plant in the District of Columbia.

And the Washington housewife gives Thompson's an extra one hundred per cent for *service.*

Thompson's Dairy

DECATUR 1400

Rated 100% BY D.C. HEALTH DEPT.

WITHDRAWAL URGED OF 5 OLD CRUISERS

Crews Could Be Used in Manning New War Vessels, French Suggests in House.

MORE AIRMEN PROPOSED

(Associated Press.)

Withdrawal from service of five old second-line cruisers and the use of their crews on five new warships that will be commissioned in 1930 was proposed in the House yesterday by Representative French (Republican), Idaho.

French, who is chairman of the naval appropriations subcommittee, said in the course of consideration of the anual Navy Department supply bill that while five new cruisers and two large submarines would be commissioned next year, the personnel of the Navy would be increased by only 500 men.

"We have five old second-line cruisers that ought to be withdrawn from the service," he said. "This would release more than 2,000 men, who could be used on the ships coming into service. There are other ships that ought to be withdrawn." He added that he considered the bill now before the Senate to authorize fifteen new cruisers and an aircraft carrier was a replacement program which would supply new ships as the old ones became obsolete.

Need for Airmen Cited.

French declared the $347,000,000 supply bill allotted almost $32,000,000 for naval aviation with a provision for the purchase of 373 new planes during the year, the fourth of the five-year program, at the end of which it is proposed the Navy shall have 1,000 usable planes. The program of teaching pilots is not keeping pace with the aircraft procurement program, he added, declaring the Navy had too few pilots.

He also expressed belief that the program of disarmament could best be carried forward by cooperation between the United States and Great Britain. He said that three years from now, when it is proposed another conference shall be held, the United States would have $1,500,000,000 invested in ships if the cruiser bill becomes a law.

An interchange on the American marine activities in Nicaragua provided a little spice in the discussion, after French declared the total of 5,821 marines sent there was being diminished by gradual withdrawals.

Cole Praises Marines.

Representative LaGuardia (Republican), New York, asked if it were not true that none of the expeditionary force had been recalled, but only those Marines taken from naval vessels. Representative Cole (Republican) Iowa, then interjected a word of praise for the work performed by the American forces.

"Well," LaGuardia returned, "now that Admiral Cole has subdued Sandino, we can proceed."

French said the purpose of the expedition was to prevent, if possible, the lawless condition brought about by bands carrying forward a campaign of pillage.

"That's just the way the Liberal party was described when we went down there," LaGuardia said, adding that the Liberal party had won in the recent Nicaraguan election.

TIME CLAUSE IS CRUX OF CRUISERS DEBATE

CONTINUED FROM PAGE 1.

States," Barkley said, "and Japan has twice the American tonnage."

Senator Harrison started the day's debate with a characteristic appeal to Republicans to stand by their party leaders and knock the time limit out. The senator from Mississippi interpreted the telegram of President-elect Hoover to mean that Hoover wanted the time limit out and he interpreted President Coolidge's attitude to mean that the President wanted paper ships for bargaining purposes with foreign powers and that senators should permit the President to employ this diplomatic weapon at the next arms limitation conference or the conference scheduled for 1931.

"If we build cruisers now we might have to scrap them in 1931," Harrison argued. Senators Wheeler, King, Norris and Frazier, all opponents of the bill, interrupted at intervals to emphasize points which Harrison made.

Appeals for "Free Hand."

While asking for the time limit to be eliminated, the senator from Mississippi expressed the hope that the ships would never be built at all if this was done. He therefore appealed to Republicans to give the administration "a free hand."

"Is the senator trying to make up for the fact that his State is one of the few that did not vote for Hoove.?" asked Senator Bingham.

"Maybe so," replied Senator Harrison, adding that he would vote to strike out the time clause in the hope that the President would be able to call a disarmament conference and codify sea rules before the time came to consider new cruiser construction.

Senator Heflin pointed out that the cruiser bill as it stands gives the President the authority to suspend cruiser construction "after an agreement on naval arms limitation has been reached," but senators realized that this is very far different from any proposal that America cease building for her own protection while agreements are merely in the process of vague discussion and while foreign powers purposely encourage this vague discussion and feverishly build ships at the same time.

Senator Nye read a prepared speech in which he appealed for abandonment of the cruiser program in order to give the world an example and promote peace. Someone must give the world an example of unselfishness, he said, and why should his role not fall to America?

Senator Hale interrupted to say that America has been playing precisely the role which Senator Nye advocates and that her abiding faith has simply produced continual naval increase by Great Britain and Japan.

"How long does the senator think we should wait," Senator Hale asked, "before realizing that we must provide for our own protection?"

Senator Nye admitted that the British had been increasing their navy during the waiting period, but he blamed this on the British admiralty and predicted that the British people would overrule the admiralty if this policy continued.

Senator Norris spoke against the cruiser bill toward the end of the day's session. He favored abandonment of the cruiser building program in the interest of economy.

The Fairfax
A Residential Hotel of Distinction
2100 Massachusetts Ave.
FURNISHED SUITES
Living Room, Bedroom and Bath
Built-in Showers.
Living-Bedroom, Kitchen-Dinette and Bath.
Service Entry.
For Daily, Weekly or Monthly Rental.
EXCELLENT RESTAURANT
Potomac 4480

Trip Contest Winner's Name in Sunday's Post

In addition to its customary news and features, The Washington Post tomorrow will contain the name of the winner of The Washington Post-Mary Pickford Contest, which ended Tuesday night.

The lucky girl, whose name is to be made public tomorrow, will be the guest of The Post and Miss Pickford on an all-expenses-paid trip to Hollywood with a woman chaperon representing The Post.

While in Hollywood the contest winner will be lavishly entertained by Miss Pickford and will have an opportunity to see the cinema star at work on her latest picture, "Coquette," the story of the romantic tragedy of a Southern girl.

POPE PIUS PLANNING ECUMENICAL COUNCIL

No Date Set for Universal Meeting of Roman Catholic Hierarchy.

LAST ONE HELD IN 1869

Rome, Feb. 1 (N.Y.W.N.S.).—Pope Pius XI has nominated a commission of four eminent theologians deeply versed in ecclesiastical history to prepare a program for a great ecumenical council to be held in St. Peter's Basilica in Rome.

The date for this universal meeting of the hierarchy of the Roman Catholic Church has not been definitely decided upon, but indications are strong tha it will be convened in 1930. Mgr. Pellizzo, superintendent of the workshops of St. Peter's, has been instructed to submit at once plans for the seating of more than 1,000 delegates, who will be invited from all parts of the world.

The last ecumenical council, the twentieth held since the foundation of the Roman Catholic Church, was convened by Pope Pius IX on December 8, 1869, and remained in session until October 20, 1870. The last ecumenical council before that of 1869-70 was held 300 years earlier at Trent.

Roman Question.

At the forthcoming council, cardinals, bishops, archbishops and hundreds of high prelates will deliberate on the manifold changes in the structure of the church since the Pope's loss of temporal power 59 years ago, and canonization of numerous saints will take place.

With the convening of an ecumenical council assured in the near future, discussion of the likelihood of immediate settlement of the Roman question has become more than ever the all-absorbing topic in Rome.

Several rumors filtered through the gates of the Vatican today regarding the present status of negotiations between Pope Pius XI and Premier Mussolini.

According to one such report, the Vatican printing press started today on the text of the agreement between Italy and the Holy See which, it is stated, is now in final form.

The agreement is said to contain the following significant clause:

"The Italian government fully recognizes the divinity of the church and its supreme spiritual authority and accepts all the consequences and implications of its recognition of this principle. In other words, the Italian government will harmonize and adapt the political, moral and religious life of the nation in accordance with this principle."

Will Revolutionize Status

If this clause is contained in the agreement eventually reached between the church and the Italian state, it will revolutionize the church's status under the former regimes, apart from any political changes. It would place the papacy in a more authoritative position in Italy than it enjoys with regard to any other Christian state.

According to the best informed circles here, the Pope will announce the agreement with Italy in a secret consistory which he will hold this month. Later he will issue an encyclical to the world.

Mussolini will announce the settlement of the long-standing controversy to the Fascist Grand Council, probably at the end of this month or in March. The Italian premier, it is understood, has asked that the Pope should have the honor of making the first announcement.

(Copyright, 1929.)

$50,000 Mail Vanishes From London Postoffice

London, Feb. 1 (A.P.).—Scotland Yard was called upon today to solve one of the biggest London mail robberies in years. It is estimated that valuables totaling $50,000 were stolen from the sorting office of the Mount Pleasant postoffice in Clerkenwell.

The loss was discovered when a registered mail bag disappeared.

DRY ITEM THREATENS DEFICIENCY MEASURE

Wood Favors Letting Bill Die Rather Than Have Vote on $24,000,000 Grant.

SENATE PICKS CONFEREES

Defeat of the deficiency appropriation bill, with its embarrassing $24,000,000 item for prohibition enforcement, ad the other almost equally embarrassing amendment requiring submission of tax refund decisions to a reviewing body seems certain in the present session of Congress.

While these developments in the Senate were taking place, yesterday, prohibition caused a stir in the House, where Representative Celler of New York, attempting to exhibit a bottle of "tonic" containing 20 per cent of alcohol, was ruled out of order.

Following the bitter fight in the House, Thursday when the Republican members succeeded in preventing a record vote on the prohibition item, it developed the Senate leaders planned t. stand by their amendment In the face of this determination Representative Will R. Wood (Republican), Indiana, is understood to have decided to let the entire bill go by the board rather than report it back to the House for a roll call on the disputed items.

Senate Conferees Named.

The Senate yesterday appointed Senators Warren (Wyoming), Keyes (New Hampshire), and Phipps (Colorado), Republicans, and Overman (North Carolina), and Glass (Virginia), Democrats, as conferees.

Senator Warren moved that the Senate insist on its amendments. Senator Bruce (Democrat), Maryland, a wet, announced he would demand a roll call, but withdrew his objections on consultation with the Republican leaders. It was assumed he was assured there would be no receding by the Senate.

The House end of the prohibition outbreak had about it the elements of slap-stick comedy mingled with considerable seriousness.

"Tonic" Exhibited in House.

After announcing the Department of Agriculture was issuing a pamphlet, No. 1075, telling people how to make home brew, Representative Cellar produced a bottle which he explained was a medicated product, sold under a legal permit. This "tonic," he said, was made up of white Tokay wine, with a brandy ingredient giving it a 20 per cent alcoholic kick, plus a little pepsin to give it a medicated taste.

Representative Green, of Florida, objected. The bottle, he thought, was an illegal thing, and had no business in the chamber.

"It's proper to exhibit a bottle," interrupted Representative LaGuardia. "Let the gentleman from Florida look after conditions in his own State, where they are rotten wet."

"We are dry," Mr. Green shouted.

"I have seen things there," insisted Mr. LaGuardia. "I have seen liquor served openly in hotels. That's why they have so many people there."

Bottle Ordered Removed.

Representative Tilson, Republican floor leader, arose and after looking earnestly at the bottle, advanced the opinion that no one could introduce an exhibit without unanimous consent. There was a hurried consultation of Jefferson's manual, and Representative Luce (Republican), Massachusetts, in the chair, ruled the bottle must be removed.

Mr. Celler recited figures showing the large development of the manufacture of corn sugar. Prior to prohibition, he said, there was litle use for this product, its chief use being the manufacture of "third rail" and "white mule," concoctions with a deadly kick, commonly used among the negroes of the South. Now, he said, its use was common all over the country.

Manufacturers have learned to crystallize the sugar, with the result that an entirely new industry has been built up. Production was 159,000,000 pounds in 1905, and in 1927 it was 904,830,000 pounds.

More Destroyers Sought To Check Rum Smugglers

(Associated Press.)

Recommendations for a five-year program to permit the Coast Guard to increase its activities against liquor smugglers and its other services were placed before Secretary Mellon yesterday by Rear Admiral F. C. Billard, commandant of the guard.

Admiral Billard advocated increase of the commissioned personnel by 200 officers, replacement of obsolete and worn-out vessels and transfer of approximately 26 destroyers from the Navy to the Coast Guard patrol. This, he said, would permit the retirement of old Coast Guard destroyers which are costly to operate.

Student Aviator Lands On 6,000-Foot Summit

Munich, Bavaria, Feb. 1 (A.P.).—Wilhelm Hoffman, a student aviator, here today accomplished the difficult feat of making a landing on the summit of the famous Zugspitze Mountain, more than 6,000 feet in the air.

Hoffman made the ascent in a 20-horsepower airplane.

BLIND MAN DETECTS BANDIT BY HIS VOICE

"Who Robbed You?" Prosecutor Queries; "One Who Just Spoke," Is Answer.

WAS KICKED AND BEATEN

Chicago, Feb. 1 (N.Y.W.N.S.).—The sequel to one of the meanest robberies on record was carried out in the criminal court here today when Frank Leonardi was convicted of robbing and mercilessly beating his friend, Richard Boehler, a blind theater organist.

Leonardi was convicted on the testimony of Boehler, who identified him by his voice. The jury, in ten minutes after the statement by the blind man that he "could tell the voice out of a million," returned a verdict of guilty, which, if sustained, carries a sentence of from one to twenty years.

Last May, according to the organist's statement, Leonardi gave him a lift in his car. Boehler was attacked, robbed of $90 and a watch, beaten up and kicked out of the auto. He wandered helplessly until a passerby told him where he was and took him home.

The prosecuting attorneys caused Leonardi to speak while Mr. Boehler was on the witness stand in court.

"Do you know who robbed you?" Attorney Dougherty asked.

"Yes, the man who just spoke," replied the blind man.

He had picked Leonardi's voice out of the many in the courtroom. The jury then returned the verdict of guilty, and a unique chapter was written into the records of Cook County justice.

WOMAN AND DOCTOR HANGED FOR MURDER

CONTINUED FROM PAGE 1.

why do they want to hang me?" she asked.

"I know, Miss Ada, but we have done all we can; come on," said Pecot.

Jailer Puts on Pumps.

Arthur Martel, the jailer, reached down to put on her patent leather black pumps. When his hands fumbled she reached down and fastened the straps.

She hesitated a moment and looked at Father J. J. Rousseau, pastor of the Church of Assumption, seated in front of her. "Oh, well, I suppose I must change this life for a better one," she said.

She walked from the cell with her left arm around Martel's neck. She had only seven feet to walk from her cell to the two steel, double doors, extending out from her cell tier, making the death trap.

Her eyes were blinded by a white handkerchief and she did not see the rope, hanging from a steel eye in the roof to the corner of an adjoining cell as she took her place on the top. As she stood there, with the jailers trussing her hands behind her back, and her legs at the knees with a clothesline, she exclaimed:

"My mother! My mother! Oh, my God! Isn't this a terrible thing? Don't let me hang there too long. Don't let me suffer. God forgive everybody. Isn't this a terrible thing? This is awful! This is murder itself!"

Cowl Placed Over Head.

The black cowl was placed over her head. The rope was adjusted with the knot at the right ear.

"That rope is too tight around my neck," she protested. Then as her knees gave way and she struggled with the jailer the trap was sprung.

The body swung for eleven minutes, and at 12:16 the physicians officially pronounced her dead. The body was cut down, the prayer beads with the cross were twisted from her fingers and she was carried to a cell cot by four men.

Meanwhile Dreher was held a few feet away in a cell behind a solid steel door. He could see nothing, but could hear all.

Prays on Death March.

The trap was refastened, the rope readjusted and the solid door was drawn out by Sheriff Pecot and his assistants. Dreher had both hands around the neck of Dr. J. A. McCormack, minister of the Franklin Methodist Church, following him in prayer. The doctor turned quickly, stepped forward, grasped Sheriff Pecot by the hand and then Jailer Martel's.

"I don't blame you; I forgive everybody," he said.

He walked vigorously out of the cell, up the ten winding stairs to the trap, followed by his minister, praying aloud. As he mounted the stairs he added:

"Poor Miss Ada has gone. God have pity on her soul. God have pity. Oh, my God!"

At 12:41 physicians said he was dead. An hour later the bell above Father Rosseau's Church of the Assumption began tolling and Mrs. LeBouef's body was borne in a hearse through the streets followed by an automobile cavalcade of relatives and friends.

Daughter Views Body.

At the church Liberty LeBouef, 9-year-old daughter of the hanged woman, gazed weeping into the coffin. After the Catholic ritual for the dead, the body was taken to Morgan City, where it will be laid to rest beside that of her husband and one of her children.

Dr. Dreher's body was turned over to the undertaker to deliver to his family, who plan to bury it at Clinton, La. Mrs. Dreher waited at her home in Morgan City for the body.

Mrs. LeBouef was unable to bid her crippled mother good-by as the latter was not equal to the ordeal. Nor did Dr. Dreher have a last farewell with his son, Ted, working in the Texas oil fields.

Of the three accused of the murder of LeBouef, one is left, James Beadle, a trapper, who is serving a life sentence in the Louisiana State prison.

FRIED GREETED HERE FOR THREE-DAY STAY

CONTINUED FROM PAGE 1.

will receive the Captain and Mrs. Fried at the White House Monday.

Captain Fried is to remain here until Monday night, when he will leave for Philadelphia, where he will be an honored guest Tuesday. His tentative itinerary otherwise, it was said, includes Boston; Worcester, Mass., the Captain's home city, and Providence, R. I.

Further praise of Capt. Fried, Chief Officer Manning and members of the crew of the America, who performed the rescue at sea, was heard yesterday in Congress. Senator Fletcher, of Florida, ranking Democratic member of the commerce committee, declared his achievement "marks Capt. Fried as an outstanding seaman and establishes his fame. It proves the high standard of his seamanship."

Permission was obtained by the Senator to have printed in the Congressional Record an article on "American Valor on the Seven Seas," which appears in the December issue of the Merchant Fleet News. The senator suggested the story of Capt. Fried's achievement in going to the rescue of the stricken Florida be included in the Record as part of the article.

Many Favor New Hex Trial For Boy, Curiosity Victim

Case of John Curry, 14, Who Wanted to See "Some Witch Stuff Work," From Which Killing Resulted, Stirs Residents of York, Pa., Community.

York, Pa., Feb. 1 (U.P.).—The case of John Curry, 14-year-old lad, whose curiosity to "see some witch stuff work" ended three weeks ago in a life sentence for murder, may be reopened.

Determined efforts to gain for him a new trial have resulted from a definite change in sentiment here with regard to the so-called witchcraft murders. If a new trial is obtained, Clarence Darrow, noted criminal lawyer, whose record covers such famous cases as the McNamara trials of 1910-11 in Los Angeles; the Loeb-Leopold case in Chicago, and the Scopes evolution case in Dayton, Tenn., may become associated with young Curry's defense.

Curry was accused of having aided John Blymyer, 31-year-old witch doctor, and Wilbert Hess, aged 18, in beating to death Nelson Rehmeyer, aged dabbler in magic. They sought a lock of Rehmeyer's hair, which, in Blymyer's instructions, was to be buried eight feet under ground beck of the Hess henhouse on the outskirts of York, in order to lift a witch spell which Blymyer said Rehmeyer had cast over the Hess family.

Blymyer was convicted of first degree murder, as was Curry, and both were ordered to prison for life.

But after those two had been tried and convicted, Hess was placed on trial. His attorney, Harvey Gross, in a one-day trial, put in such a powerful plea, in which he showed how young Hess believed as firmly in witchcraft as a religious man believes in the Bible, that one could feel among the citizenry a softening of the demand for severe punishment, regardles of age or other circumstances. Hess was convicted of second degree murder and sentence has not yet been passed upon him. The maximum is twenty years' imprisonment.

Where on the day of young Curry's conviction there were general expressions of satisfaction, a few days later the people of York were beginning to express their doubts as to whether he had been dealt with justly. His age was considered, as was also the fact that there was little evidence brought in to show that John himself had played any definite part in the murder beyond that of being present.

W. W. Van Bamann, Curry's attorney, and Harvey Gross, who defended young Hess, have joined now in an effort to gain for Curry a new trial.

"We do not know when the motion for a new trial will be argued," Van Bamann said today, "but it will be some time in the next four weeks.

"We have received many offers of outside aid, and I have been informed that a group in New York is ready to retain outside counsel, mentioning Mr. Clarence Darrow in that connection."

Special Cake Offering
National Biscuit Co.
Old Time COOKIES
We have made special preparations that in all our stores we may offer you these famously good National Biscuit Company Old Time Cookies at a special low price. Take advantage of this special price today.
Special Today, Lb 32c

LOW PRICE LEADERS — SANITARY GROCERY CO. (Inc.) — WHERE QUALITY COUNTS
Office and Warehouse
1845 4th St. N. E.
These Prices Prevail in Washington and Suburban Stores
PIGGLY WIGGLY

Cocomalt Special Today ½-Lb. Tin 21c

An Ideal Combination "SUNSHINE" Krispy Crackers and RITTER Sandwich Relish
Sunshine Krispy Crackers are wonderfully good, salted crisp Soda Crackers. Ritter Sandwich Relish is ideal when used alone or in combination with any other sandwich filler.
Special Today, Comb. 29c

IN OUR 111 MEAT MARKETS

Prime Rib Roast	lb. 38c	Phillips' Sausage	lb. 40c
Chuck Roast	lb. 28c	Brookfield Sausage	lb. 40c
Porterhouse Steak	lb. 60c	Phila. Style Scrapple	lb. 20c
Sirloin Steak	lb. 55c	Pork Pudding	lb. 25c
Round Steak (Top Cut)	lb. 55c	Taylor's Pork Roll	lb. 60c
Round Steak (Bottom Cut)	lb. 50c	Gobel's Pork Roulade	lb. 50c
Sirloin Tip Roast	lb. 55c	Loffler's Daintilinx	6-oz. pkg. 20c
Hamburg Steak	lb. 30c	Strip Bacon	lb. 23c
Boiling Beef	lb. 22c	Sliced Dried Beef	½-lb. 20c

An Appropriate Food For Your Breakfast
LOFFLER'S SAUSAGE MEAT 2 LBS. 65c

Smoked SHOULDERS LB. 15c
Fresh SHOULDERS LB. 20c

Fresh Pork
Select Pork Chops lb. 30c
Lean Pork Chops lb. 25c
Spare Ribs lb. 20c
Loin Roast lb. 25c
Fresh Hams lb. 25c

Genuine Spring Lamb
LEG of LAMB
We are quoting a special low price on legs of tender, young spring lamb. These Legs of Lamb are just about as fine as anyone could want and we suggest one of these as an ideal meat course for your Sunday dinner.
Special Today, Lb. 38c

Fancy Lamb
Leg of Lamb lb. 38c
Shoulder Chops lb. 40c
Loin or Rib Chops lb. 65c
Shoulder Roast lb. 35c
Breast of Lamb lb. 20c

Loffler's "Stockinette" HAMS LB. 29c
Light Strip BACON LB. 23c
A-1 Quality Small Fresh HAMS LB. 25c
A-1 Quality Small Smoked HAMS LB. 29c

Shriver's Blue Ridge CORN
A fine grade of sweet corn which has been a favorite with our patrons for many years, offered at a special low price this week-end.
3 tins for 29c

Del Monte Corn tin 15c
A-1 Corn tin 15c
Del Maiz Corn 2 tins 35c

Del Monte Catsup bottle 23c
Peter Pan Peas tin 19c
Campbell's Soups tin 10c
Bean Hole Beans tin 12½c
Ritter Pork and Beans tin 10c
Del Monte Small Green Asp. Tips tin 29c

DEL MAIZ CORN
Del Maiz Corn is an entirely new variety of corn which has already gained wide popularity.
2 Tins For 35c

Silver Lake Cherry Beets
Small, tender quality Beets, averaging between twenty and thirty beets to the tin.
Per Tin 19c

Shriver's Blue Ridge CUT STRINGLESS BEANS
Another of Shriver's Blue Ridge products which we are offering at a special low price for this week-end. These Cut Stringless Beans are good enough to serve on anyone's table.
3 tins for 29c

Green Bag COFFEE
"On the Tables of Those Who Know"
LB. 39c

Taste Tells Land O'Lakes Sweet Cream Butter
Land O'Lakes is America's highest quality butter—certified by U. S. graders as a 93 score butter.
Carton of 4 Prints 60c

Sanico COFFEE
—"it's decidedly better"
We caution you to use less per cup on account of the strong blend of "Sanico" Coffee. Lb. 45c

Fresh SPINACH 3 LBS. 25c

White Potatoes	15 lbs. 25c	Turnips or Rutabagas	lb. 5c
Idaho Potatoes	10 lbs. 35c	Iceberg Lettuce	head 10c
Sweet Potatoes	4 lbs. 25c		
Fancy Carrots	2 bunches 15c		
Fancy Beets	2 bunches 15c		

Fresh Western Fancy Telephone PEAS
Again we are able to offer you very fancy quality Telephone Peas at a most reasonable price. We made an extremely large purchase of these fancy Western Peas for this week-end sale, and those of you who want to serve this tempting food will be able to do so at an exceedingly reasonable price.
Per Lb. 15c

Norfolk KALE 4 LBS. 25c

Red Ripe Tomatoes	lb. 15c
Yellow Onions	2 lbs. 15c
Fancy Lemons	doz. 39c
Old Cabbage	lb. 5c
New Cabbage	lb. 6c
Stayman Apples	4 lbs. 25c
Box Apples	3 lbs. 25c

Firm, Crisp CELERY Stalk 10c
Western Boxed APPLES 3 LBS. 25c
York Imperial APPLES 5 LBS. 25c
Fancy New CABBAGE LB. 6c

Firm White Heads of CAULIFLOWER Each 19c

Del Monte Products!

Del Monte Peeled Apricots	No. 1 tin	19c
Del Monte Cherries	No. 1 tin	22c
Del Monte Melba Peaches	No. 2½ tin	23c
Del Monte Bartlett Pears	No. 2 tin	25c
Del Monte Fruit Salad	No. 1 tin	23c
Del Monte Fruit Salad, Buffet	tin	13c
Del Monte Pineapple	tin	27c
Del Monte Corn	tin	15c
Del Monte Peas	3 tins	50c
Del Monte Spinach	tin	14c
Del Monte Lima Beans	tin	25c
Del Monte Solid Pack Tomatoes	No. 2½ tin	17½c
Del Monte Tomato Sauce	tin	6c
Del Monte Pineapple-Apricot Preserves	jar	30c
Del Monte Whole Ripe Figs	No. 1 tin	23c

PALMOLIVE SOAP 2 Cakes 15c
Large Size GOLD DUST Pkg. 25c
BULK LARD 2 LBS. 25c

Other Suggestions!

White House Apple Sauce	tin	14c
White House Table Apples	tin	19c
Wyman Blueberries	tin	29c
Columbus Yellow Cling Peaches	tin	20c
LeGrande Succotash	tin	15c
Shriver's Peas and Carrots	tin	17½c
B&M Soaked Lima Beans	tin	10c
Trusty Friend Baby Lima Beans	tin	17½c
Trusty Friend Shoe Peg Corn	tin	19c
Top Notch Diced Carrots	tin	14c
Trusty Friend Mixed Vegetables	tin	12c
Van Camp's Bean Hole Beans,	tin	12½c
Silver Floss Sauer Kraut	tin	12c
Libby's Sauer Kraut	tin	14c
Libby's Kraut Juice	tin	15c

A Big Value in Margarine
FIRST PRIZE NUT MARGARINE
Just for this week we are quoting a remarkably low price on quality Nut Margarine.
If any of you find butter too expensive for cooking purposes we highly recommend First Prize Nut Margarine.
For This Week Only Lb. 19c

Loffler's Fresh Hams lb. 27c
Loffler's Fh. Shoulders, lb. 20c
Loffler's Westphalias lb. 29c
Gobel's Pork Roulade, lb. 50c
Strip Bacon lb. 23c

Large Georgia Paper-Shell PECANS Now 39c LB.

Crisco lb. tin 23c; 6-lb. $1.30
Snowdrift lb. 23c
Wesson Oil pt. 27c; qt. 50c
Mazola Oil pt. 29c; qt. 52c
Jewel Shortening lb. 15c

Fancy Quality SMALL SMOKED SHOULDERS
For a good, substantial food at a moderate price you cannot find better than we offer this week—small smoked shoulders of A-1 quality at a price that is amazingly low.
Special This Week Lb. 15c

TARIFF MAKES WAY TO FLOOR OF HOUSE

Clarke, of New York, Opens Discussion With Plea for Boots and Shoes.

BOTH SIDES AIR VIEWS

(Associated Press.)

The tariff made its way from a committee room to the House floor yesterday for the first time this session and found Republicans and Democrats alike willing to air their views.

Coincident with the closing of hearings on cotton rates by the ways and means committee, which will write a revised schedule of tariff duties for presentation to a special session of Congress in the spring, Representative Clarke, a New York Republican, opened the discussion on the floor with a plea for protection for boots and shoes, now duty free.

Clarke said imports of boots and shoes had jumped from 398,929 pairs valued at $1,246,176 in 1923, a year after the present tariff law became operative, to 1,477,435 pairs worth more than $5,000,000 in 1927 and that foreign manufacturers were threatening the domestic business with their American-made machinery and cheap labor.

Refers to Garner.

The New Yorker referred to "my friend John Garner of that good Republican State of Texas" as expressing the conviction that the Democratic tariff theory was to give everybody equal treatment and added the shoe manufacturers were not opposed to a duty on hides, also on the free list, as sought by agricultural interests. Garner is the ranking Democrat on the ways and means committee.

Representative Black (Democrat), of Texas, read a resolution adopted by the Texas Legislature favoring protection for products of the ranch, farm and orchard equal to that accorded products of the mine and factory and praised the tariff plank adopted by the Democratic national convention at Houston.

This prompted Representative Crowther, of New York, a Republican member of the ways and means committee, to remark that while there apparently had been a change in the Democratic tariff attitude, he was afraid there would be some "conscientious objectors" when the time came to vote on the new law.

Wants High Tariff.

Crowther said he wanted the tariff wall so high that importers would be "likely to break their necks trying to get in."

"When you Democrats wrote the tariff," he said, addressing Black, "you never gave the farmer anything. You skinned him alive and nailed his hide on the barn dor as exhibit A."

Crowther told Representative Hudspeth, another Texas Democrat, that he was in favor of a duty on hides, and when Representative Greene (Democrat), Florida, put in a plea for a duty on palm fiber, the New York member said he would do anything for Florida in view of the latest election returns.

COOLIDGE DEDICATES NEW BOK SANCTUARY

CONTINUED FROM PAGE 1.

that the men of wealth of the United States are not bent on the accumulation of money merely for its own sake, or that they may use it in selfish and ostentatious display. A most cursory examination of the facts would soon disclose that our country leads the world in its charities and endowments."

It would be difficult to recall any line of endeavor capable of ministering to human welfare, not only in this country, but in many places abroad, he said, which is not being helped by the generosity of people of wealth. Not only that, he added, but charities of this Nation stand on a plane which is occupied by them alone.

Sees Inspiration in Sanctuary.

The President saw in the sanctuary an inspiration for more beautiful homes and cleaner and better kept cities and towns which he said those who visit the place can not escape taking away with them.

They will be filled with a noble discontent, he declared, which can not fail to react in some degree against all forms of physical and spiritual ugliness.

At another point the President declared that it was impossible to view the movement toward increased advantages for the many "without smiling a little at those who but a short time ago expressed so much fear lest our country might come under the control of a few individuals of great wealth."

They claimed, he said, that "The rich were growing richer and the poor were growing poorer," while "our experience has demonstrated that the reverse of this" would be closer to the truth.

Wealth Becoming Common, He Says.

"So many of our people have large amounts of property that it has taken on the aspect of being common," he continued. "The distinction that it once carried is gone. It is also doubtful if there ever was a time when even great wealth gave its possessors so little power as at present. Their money is of very little value in determining political action. Capital is so easily secured for any promising enterprise that it is no longer necessary for the rich to go into business. The possession of money has never been sufficient to gain the social attentions of persons of culture and refinement."

The President's special train arrived at Mountain Lake shortly after 9 o'clock and drew to a stop at a point near the sanctuary, where Mr. and Mrs. Bok and a reception committee were waiting.

After an hour spent in the President's private car, the party proceeded to the sanctuary by automobile, alighting a quarter of a mile away to walk the remaining distance through the trees and shrubbery. As the President approached the carillon was heard playing "America," and as those seated near the speaking stand caught sight of the President an ovation set in which quickly spread to the outskirts of the crowd.

Introduced by Mr. Bok.

Mr. Bok introduced the President and Gov. Carlton of Florida. There was music by a vested choir and then a concert on the tower chimes. Afterward, Mr. and Mrs. Coolidge inspected the tower and then repaired to the Bok home nearby for tea, a period of rest and dinner, before entraining for the return trip to Washington.

President Coolidge boarded his special train at 9:15 o'clock tonight and began the return journey to Washington after a stay of a little more than six hours here.

Cuticura Soap
Shampoos
Cleanse the scalp and hair of dandruff and dust and assist in the healthy growth of hair. You will be delighted with their fragrance and effectiveness. Used for over a quarter of a century. Cuticura Soap 25c. Ointment 25c and 50c. Talcum 25c. Sold throughout the world. Cuticura, Dept. Z, Malden, Mass.

SKATERS ON LINCOLN MEMORIAL REFLECTING POOL

Underwood & Underwood.

The first opportunity of the season to indulge in a favorite pastime took a number of the Capital's skating fans to the Lincoln Memorial Reflecting Pool yesterday.

TEXT OF PRESIDENT'S SPEECH

The address of President Coolidge at Mountain Lake, Fla., yesterday was as follows:

Our country is giving an increasing amount of attention to art. We have reached a time when our people have more leisure for enjoyment and more means for gratifying their taste. Even during its colonial history it was not without some progress in this direction. Very early it produced painters of historic merit. Some of the architecture of the eighteenth century continues to hold a very high place, but with the exception of a few public buildings, these creations were for private use and reached but a few people.

While the United States has been by no means lacking in spiritual vision, and, considering the circumstances of its surroundings, has been remarkable in the devotion of its religious life, yet, being new and undeveloped, it has been necessary for our people first of all to give their attention to the material side of existence. We have been forced to get things done. We have been required to build cities, improve harbors, open mines, cut down forests, lay out great systems of transportation, till the soil, erect factories, open banks, and develop commerce. We have been making a new Nation out of raw materials. What others have done in many centuries we have crowded into the short space of 300 years. It is only in the last generation that the great body of our people have been sufficiently relieved from the pressing necessities of existence so that they could give some thought to the art of living.

It is significant of our institutions and of the spirit of our national life that in the opening up of the new era we have attempted to give to the people at large what in other days had been enjoyed only by a fortunate and privileged few. This effort began with popular education. The free public school, the endowed academy and college, the high school, and the State university were the beginnings of this movement. They have more recently been supplemented by public art galleries, popular concerts for the presentation of the best music, and the opening of innumerable public parks. The useful and the practical is being supplemented by the artistic and the beautiful.

Done at Vast Outlay

This has been done in no small and niggardly way, but on a vast scale representing an outlay of many hundred millions of dollars.

Many people have given large sums to these purposes, and municipal, State and national resources have been employed in ever-increasing amounts.

It would be a mistake to suppose that the organization of the material side of existence has been completed. It is more likely that it has only just begun. But it has progressed far enough so that a moderate amount of industry and thrift is all that is needed to relieve the great mass of our people from the pinch of poverty, and when these are supplemented with such training and skill as it is possible for almost anyone to acquire, to raise them to a position of comparative affluence. Above this line there are an increasing number of individuals who have sufficient resources to enable them to minister in a most substantial way to the humanitarian and artistic side of life. Some of the largest fortunes which were ever accumulated in the United States have been almost entirely devoted to such charities.

We can not observe this movement without smiling a little at those who but a short time ago expressed so much fear lest our country might come under the control of a few individuals of great wealth. They claimed that the rich were growing richer and the poor were growing poorer. Our experience has demonstrated that the reverse of this would be much nearer the truth. So many of our people have large amounts of property that it has taken on the aspect of being common. The distinction that it once carried is gone. It is also doubtful if there ever was a time when even great wealth gave its possessors so little power as at present. This money is of very little value in determining political action. Capital is so easily secured for any promising enterprise that it is no longer necessary for the rich to go into business, even on an extensive scale. The possession of money has never been sufficient to gain the social attentions of persons of culture and refinement.

Nation is Automobiling

On the other hand, the advantages that are enjoyed by people of moderate means, including the great mass of wage earners, were never so great as they are at present. Not only is their income proportionately greater than ever before, but their whole method of life, their opportunities to secure benefits which but a short time ago were the exclusive possession of the rich, have been tremendously increased. I have already referred to the broadening field of education. Another new element is the wide use of the automobile. Whole families are able to have the beneficial results of travel at an outlay which is so small that it is practically within the reach of every one. Within the last few years the radio has come to afford entertainment and instruction to a great body of our people.

Through these instrumentalities the vision has been extended to embrace the wide circle of our rich scenery, and the hearing has been amplified so that it may listen to the eloquence and music of many distant places. Through the medium of the motion picture all that is attractive and instructive in the art of acting and the presentation of scenery is to be had at a very moderate cost. All of this has greatly enriched the life of those who were recently looked upon as poor.

These grounds which we are dedicating today are another extension of this rapidly developing movement. It has been designated as a sanctuary because within it people may temporarily escape from the pressure and affliction of the affairs of life and find that quiet and repose which comes from a closer communion with the beauties of nature. We have not secured the benefits which I have enumerated without being obliged to pay a price. The multiplicity and the swiftness of the events with which we are surrounded exhaust our nervous energy.

The constant impact upon us of great throngs of people of itself produces a deadening fatigue. We have a special need for a sanctuary like this to which we can retreat for a time from the daily turmoil and have a place to rest and think under the quieting influence of nature and of nature's God

Bread Is Not Enough.

It is not only through action, but through contemplation that people come to understand themselves. Man does not live by bread alone. This thought is expressed in the motto of the sanctuary in the words of John Burroughs: "I come here to find myself. It is so easy to get lost in the world." We are so thickly crowded with the forest of events that there is not only danger that we can not see the trees, but that we may lose our sense of direction. Under the influence of these beautiful surroundings we can pause unhampered while we find out where we are and whither we are going. Those who come here report the feeling of peace which they have experienced. In the expression of an ancient writer, it is a place to which to invite one's soul, where one may see in the landscape and foliage, not what man has done, but what God has done.

The main purpose of this sanctuary and the tower is to preach the gospel of beauty. Although they have been made possible through the generosity of Mr Edward W. Bok, he does not wish them to be considered as a memorial or a monument. While it has been his purpose to give some expression here to his own love of the beautiful, in form, in color, and in sound, he has also sought to preserve the quiet majesty of the trees, increase the display of coloring in the flowers, and combine stone and marble in the graceful lines of the tower, all in a setting surrounded by green foliage and reflected in sparkling waters over which the song of the nightingale will mingle with the music of the bells.

As the tourist and the traveler in search of recreation and a change from the more rigorous climate of the North come to this wonderful State of perpetual springtime and summer, they can pause and think how much our country profit by cultivating an appreciation and understanding of the beautiful in nature and in art as they are here combined. The material prosperity of our Nation will be of little avail unless it is translated into a spiritual prosperity. We need a deeper realization of the value and power of beauty.

While few have the means to present such a gorgeous display as will here strike the eye and the ear, it is well to remember that beauty is not dependent upon large areas or great heights. Some of the most appealing and fascinating homes in the world are small. They may represent but little outlay and be the abode of people of moderate means, but if there dwells a fine character within it will shine forth and give to all the surroundings a touch of peace and loveliness which the most spacious palace can not surpass.

Reacts Against Ugliness.

Wherever communities are formed there is ample opportunity for this kind of expression. Those who visit here can not escape taking away with them an inspiration for better things. They will be filled with a noble discontent which can not fail to react in some degree against all forms of physical and spiritual ugliness. They will go forth as missionaries of the beautiful because of what they have seen and heard. The streets of distant towns will be cleaner. Lawns will be better kept. A larger number of trees will spread their verdant shade over highways and homes. Public buildings will take on more beautiful lines, making life more graceful and more complete. Certainly we need to put more emphasis on improvements of such a nature.

The influence of an example like this is always contagious. The noticeable improvement of architecture in this country had its inception in the exhibition of the fine buildings of the World's Fair at Chicago. The five years following the fair at San Francisco changed the whole face of the State of California. This combination of influences has resulted in the recent enactments of Congress to span the Potomac with a memorial bridge and adorn the avenues of the Capital City with stately public buildings. Already there is a very healthy and beneficial competition in this field among various cities of the United States. Civic centers are being laid out with spacious squares surrounded by public buildings which will reflect the power and dignity of the beautiful in community life.

This sanctuary and tower are not only endowed with a beauty of their own, but they are a representation of the beneficent spirit of the giver. They are another illustration that the men of wealth of the United States are not bent on the accumulation of money merely for its own sake, or that they may use it in selfish and ostentatious display.

Country Leads in Charities.

A most cursory examination of the facts would soon disclose that our country leads the world in its charities and endowments. It would be difficult to recall any line of endeavor capable of ministering to human welfare, not only in our own country, but in many places abroad, which is not being helped by the generosity of our people of wealth. Not only that, but the charities of this Nation stand on a plane which is occupied by them alone. They have never been tainted with any effort to hold back the rising tide of a demand for the abolition of privilege and the establishment of equality, but have rather been the result of a sincere philanthropy.

They have not come from any class consciousness; certainly, not from any class fear. They represent in all its beauty and purity the love of man and the desire to benefit the human race. We have a strong sense of trusteeship. While giving every credit to the genius of management, and holding strongly to the right of individual possessions, we realize that to a considerable extent wealth is the creation of the people, and it is fitting, as in this case, that it should be expended for their material, intellectual, and moral development.

While there is much to be said for the statement that there is nothing new in the world, there are yet many things that are new in our country. In the Netherlands, Belgium, France, and England the carillon has been in existence for hundreds of years. It goes back to the fourteenth century. In the Netherlands, which supplied the inspiration for this singing tower, a community that does not have a carillon is not regarded as complete. While in the United States we have always been accustomed to the bells of the churches, and later to their use in transportation and industry, yet the carillon has been very little appreciated. Only a few have been built. This singing tower only brings our entire number up to 30.

Tower New Form of Music.

It will take its place, therefore, of giving our people what is to them a comparatively new form of music, as they have the pleasure of listening to its melodious cadence. It contains 61 bells and is the largest and heaviest ever cast in a single order. So intricate is the task of turning them out perfectly tuned and in complete harmony that their construction has taken nearly a year. The people of this locality have already been listening to them, and in the future the beauty of their song will impress itself upon the endless line of coming generations. As they gaze upon the structure which holds them and are moved by their music, it will all blend in one harmonious whole and more and more they will realize the significance of the designation given to such structures by the Dutch of singing tower.

This wonderful work with all its loveliness of form, of color, and of sound, is another evidence of the breadth and completeness of the life of our Republic. We should find, if we sought for it, a considerable literature undertaking to prove the necessity of a ruling class for national political well-being and the need of a privileged nobility as the best method of providing for the cultural and artistic life of a people. It is not to be denied that under such a system, when tempered with a wholesome regard for liberty under the law, there has been great progress.

But in many respects it is of a narrow and limited nature. The brilliance at the top of the social structure has always been insufficient to furnish light for the great mass of the people. When we erected our institutions on the basic theory of equality, our ability under such conditions to produce the finer things of life was immediately challenged. The correctness of our theory has been more and more demonstrated by the course of events. We have been able to raise up individuals who stand out in history undimmed by any comparisons to which they can be subjected. Our artistic growth has been constant and in its individual examples and its general application is not excelled by any other people. In its main purpose to create a nation and increase intelligence, stability and character, our Republic has met with unexampled success.

Equality a Sound Principle.

It has been thoroughly demonstrated that the principle of equality is sound. Our institutions have endowed our people with insight and vision. The individual has been developed, the Nation has become great. The belief that there is nothing which our people can not do, and no power which our people ought not to have, has been the main source of our progress. Faith in our people stands vindicated beyond further discussion. Into their hands we have entirely intrusted the future destiny of our Nation.

It is a trait of human nature to wish to personify its ideals. This is the chief reason that the kingly office continued to exist after it had served its main purpose of being sufficiently skilled in military leadership so as to increase the order and security of the country. The people found it easier to have their conception of sovereignty embodied in a personality. The monarch reflected the greatness which came from them.

It was very seldom that he created it. It was much easier under those circumstances to secure a response when calling on the people to make sacrifices for the national welfare. They felt they were doing it for the king. They could see him in person and hear his expression of approbation. For his glorification not only were men willing to take up arms, but they found in him an inspiration for their art. Their music, their literature, their sculpture, and their painting dealt with royal subjects. Even Shakespeare gave royal titles to a number of his productions.

In the course of long human experience actions of this nature are not accidental. If they did not serve some useful purpose in the development of the race, either they would not have occurred at all or would have been of a transitory nature. They persisted because they gave the people a better conception of the abstract idea of national unity and national sovereignty. Even when our own Constitution was adopted this idea was so firmly intrenched that it was with great difficulty and hesitation that the people of that period were able to cast aside the idea of a personal sovereignty. That they did so stamped their action as extremely revolutionary.

People Are Sovereign.

But finally our Nation and our States have planted themselves squarely and securely on the theory that all the powers of government emanate from the people. They stand as our sovereign. They are our national monarch That act was a recognition of their own inalienable nobility.

Gradually, for complete revolutions do not occur in a day, we have transferred our allegiance to the people. It is for them that our songs are made, our books are published, our pictures are painted, our public squares are adorned, our park systems are developed and the art of the stage and the screen is created. While these things are done by individuals, this movement is "of the people, by the people and for the people." It is no accident that this superb creation, which we are dedicating today, is the conception of a man whose only heritage was that of good breeding, an American by adoption, not by birth, who has felt the pinch of poverty, who has experienced the thrill of hard manual labor and who has triumphed over many difficulties.

Edward W. Bok is making this contribution in recognition of his loyalty to his sovereign, the people. It is another demonstration that when they are given the opportunity the people have the innate power to provide themselves with the wealth, the culture, the art and the refinements that support an enlightened civilization.

Now, therefore, in a spirit of thankfulness for the success of our institutions, which is here attested, and appreciation of the munificent generosity which is here exhibited, in my capacity as President of the United States, I hereby dedicate this Mountain Lake sanctuary and its singing tower and present them for visitation to the American people.

Most people are honest. About 98 out of 100 would turn to The Post "Lost and Found" columns if they wanted to get in touch with the loser of an article. After you've met with this good fortune it's a mighty good idea to announce your loss in the classified columns of The Post.

JOHN D., SR., MISLED, STEWART SUGGESTS

Standard Oil Officer Writes Magnate in Answer to Declared Opposition.

CITES "HONEST SUPPORT"

Chicago, Feb. 1 (A.P.).—Col. Robert W. Stewart today expressed the opinion that John D. Rockefeller, sr., would not have supported his son, John D. Rockefeller, jr., in the latter's fight with Col. Stewart over control of the Standard Oil Co. of Indiana, unless the elder Rockefeller had "been deliberately misinformed."

Stewart addressed a letter to Mr. Rockefeller, sr., in reply to a public statement by him that he would support his son in efforts to oust Stewart as chairman of the board of the Standard of Indiana. The chairman told the elder Rockefeller that he could have "understood the silence of a father under the circumstances but was unable to understand the statement."

Col. Stewart's letter, made public at the Standard Oil offices here, follows:

"You are credited in the press this morning with having made a statement as follows:

"'The press has several times reported a statement from Col. Robert W. Stewart to the effect that Mr. John D. Rockefeller, sr., would be pleased by the re-election of Col. Stewart as a director of the Standard Oil Co. of Indiana.

"'Mr. Rockefeller, sr., has been informed that many people in the West have been misled by this report.'

"It is evident that you have been misinformed in regard to the facts. I have never made any such statement, either publicly or privately. The only statement in regard to yourself that I have ever made is that I would not believe that you were opposing me for reelection until I had positive proof of that opposition. I made this statement, believing that the loyal and honest support I have given you and your associates for so many years, and through most trying times, would prevent your opposing me for reelection, especially where every director of this company and the entire organization, who know all the facts, are practically solid in favor of my reelection

"I could have understood the silence of a father under the circumstances. I can not understand your making this statement unless you have been deliberately misinformed."

It was announced 1,100 employes of the Wood River refinery of the company near Alton had decided to support Col. Stewart by voting 15,000 shares of stock held by them for him at the March stockholders' meeting.

VATICAN IS STIRRED BY SHOT AT NUNCIO

Prelate, Who Escaped Attack in Spain, Is Slated to Become Cardinal.

REVOLT IS HELD CRUSHED

London, Feb. 1 (A.P.).—Additional details of the shooting last night in the gardens of the royal palace at Madrid showed tonight that one of the detectives accompanying the papal nuncio was wounded in the leg by one of the four shots fired. The detectives, on bicycles, were accompanying the priest on his usual evening drive.

One of them noticed a man with a revolver hiding behind a bush. He fired when the detectives demanded his surrender.

Rome, Feb 1 (A.P.).—News of the attempted assassination of Mgr. Federico Tedeschini, papal nuncio at Madrid, last night, caused a profound sensation in Vatican circles today.

At the Vatican the nuncio is esteemed as one of the ablest of the papal diplomats and is considered as slated for elevation as a cardinal at the forthcoming consistory.

Hendaye, Franco-Spanish Frontier, Feb. 1 (A.P.).—The formal statement of Premier Primo de Rivera today that the recent revolt was planned outside of Spain supported a report here that it had been arranged at a dinner in Paris on January 3.

Dr. Maranon, former physician to the royal family; Gen. Lopez Ochoa, and former Premier Rafael Sanchez Guerra, all of whom were implicated in the attempted coup in 1925, are represented as having decided to attempt the overthrow of the Spanish dictator The first two remained in France and Sanchez Guerra arrived in Valencia only to find the revolt had been crushed He now is in prison, while his former cabinet associates are attempting to intercede with King Alfonso in his behalf

The latest attempt to smash the rule of Primo de Rivera is said to have differed from such movements in the past in that it included more important elements, including members of the Conservative party who are friendly toward the king.

Madrid, Feb. 1 (A.P.).—Gen. Primo de Rivera, Spanish premier, said in a message which he addressed today to the army and navy that last Tuesday's revolt had a political, as well as military character. He stated that the movement was planned outside of Spain. The message appeared in the official newspaper of the ministry of war. It said:

"With the submission of the forces of the light artillery regiment stationed in Ciudad Real the movement having a political and military character and prepared by persons living abroad can be considered ended."

Day in Congress

SENATE.

Met at noon and recessed at 5:35 to noon today.

Senator Harrison (Democrat), Mississippi, upheld and Senator Hale (Republican), Maine, opposed the position of President Coolidge on the time clause feature of the cruiser bill.

Gov. Clyde M. Reed, of Kansas, appearing before the commerce committee, demanded that the Interstate Commerce Commission give immediate consideration to the question of declaring special export rates on grain.

Walker L. Wellington, president of the Hoover Nonpartisan Club of Memphis, told an investigating committee that he could prove that the postmastership at Memphis was purchased. The subcommittee is investigating the appointment of Edward V. Sheely, acting postmaster at Memphis.

Passed the Smoot bill authorizing the Rock Creek and Potomac Park Parkway Commission to make slight changes in the boundaries of the parkway.

HOUSE.

Met at noon and adjourned at 4:50 to noon today.

Representative Celler (Democrat), New York, displayed a bottle of tonic, which, he said, contained 20 per cent alcohol. He was ordered to take it out of the chamber.

Ways and means committee completed taking testimony on tariff rates on cotton goods.

Representative Free (Republican), California, appeared before the merchant marine committee and criticized the Federal Radio Commission for failure to investigate applicants for broadcasting permits.

House Democrats appointed to confer with senators on the proposal to provide $24,000,000 for prohibition enforcement agreed on an amendment to allow the President to use money at his discretion.

Banking committe considered Bowman bill to increase capital stock of intermediate credit banks so they could make long-term loans to farm cooperatives.

W. B. Moses & Sons
Public Confidence Since 1861
F Street at Eleventh — Main 3770

February Furniture Sale

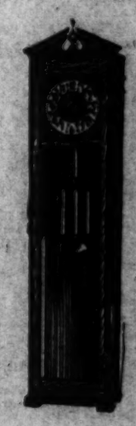

A CLOCK that ticks cheerfully and chimes melodiously will work wonders for a room or hall that is a bit somber. Now, at very little cost, you may have a handsome grandfather, grandmother or banjo clock in genuine mahogany.

The Clock Sketched Now $55

666
is a Prescription for
Colds, Grippe, Flu, Dengue, Bilious Fever and Malaria.
It is the most speedy remedy known

STORAGE
UNITED STATES STORAGE CO.
Private, Locked Room $4.00 Per Month Up
Main 4229
SINCE 1901

Fire-Proof STORAGE

It Makes No Difference
—how large or how small orders for Moving, Packing, Shipping, etc., come. Our facilities insure prompt, satisfactory service under all conditions. Requests for estimates receive careful attention.
Phone Main 6900
Merchants Transfer & Storage Co.
920-922 E Street N.W.
MOVING—PACKING—SHIPPING

Season-End Clearance Sale of FUR COATS

Substantial Savings on Fur Coats to wear this season, and good investments for the future.

Reductions are general throughout the store, with Exceptional Price Inducement on a number of Fur Coats, in Sizes 16, 18 and 36, with a number of Larger Sizes in the lot. These are grouped, for your convenience, in THREE PRICE LOTS, as follows:

At $95

Beautiful Muskrat Coats, self-trimmed, with Johnny and Crush Collars.
Gray Caracul Coats, with Platinum Fox Collars.
Marmot Coats.
Pony Coats, black and tan colors, plain and with various trimmings.
Sealine Coats Dyed Coney Mink and Japanese Mink trimmed.
Hair Seal Coats.
Brown American Broadtail Coats.

At $135

Hudson Seal Coats Dyed Muskrat trimmed in Dyed Squirrel, Japanese Mink, Dyed Ermine, Leopard, Natural Fitch and American Broadtail.
Silver Muskrat Coats, self-trimmed and Fox trimmed.
Dark Muskrat Coats, Fox trimmed.
Mole Coats, self-trimmed, Fox trimmed and Squirrel trimmed.
Black Caracul Coats, self-trimmed and Platinum Fox trimmed.
Ocelot Coats with Fitch trimmings.

At $185

Leopard Coats, Fitch trimmed, Beaver trimmed and self-trimmed.
Hudson Seal Coats Dyed Muskrat Kolinsky trimmed and self-trimmed.
Ocelot Coats, self-trimmed and with various other trimmings.
Raccoon Coats.

All Sales Final—No Exchanges or Refunds

SAKS FUR CO.

IN THE CONFIDENCE OF THE PUBLIC OVER FORTY YEARS

610 Twelfth St.—Just Above F—Phone Main 1647

The Washington Post.

THE WASHINGTON POST CO.,
Washington, D. C.
EDWARD B. McLEAN,
President and Publisher.

MEMBERS OF THE ASSOCIATED PRESS

The Washington Post is a member of the Associated Press, receiving the complete service of the world's greatest news-gathering organization.

The Associated Press is exclusively entitled to the use for republication of all news dispatches credited to it or not otherwise credited in this paper, and also the local news published herein.

TERMS OF SUBSCRIPTION.
Delivered by Carrier in Washington.

Daily, Sunday included, one year	$8.40
Daily, Sunday excepted, one year	6.00
Sunday only, one year	2.80
Daily, Sunday included, one month	.70
Daily, Sunday excepted, one month	.50
Sunday only, one month (with four Sundays)	.20
Sunday only, one month (with five Sundays)	.25

BY MAIL, PAYABLE IN ADVANCE.
Maryland and Virginia.

Daily and Sunday.	Sunday Only.	Daily Only.
One year $10.00	One year $4.00	One year $7.00
Six months 5.00	Six months 2.00	Six months 3.50
One month .85	One month .40	One month .60

ALL OTHER STATES.
(Mexico and Canada, Incl.)

Daily and Sunday	Sunday Only.	Daily Only.
One year $12.00	One year $5.00	One year $8.00
Six months 6.00	Six months 2.50	Six months 4.00
One month 1.00	One month .50	One month .75

All Subscriptions by Mail, Payable in Advance.

New subscriptions for The Post or renewals will not be accepted unless payment accompanies the order. Remittances should be made by drafts, checks, postoffice orders, registered letters or express orders payable to The Washington Post Co.

Entered at the Postoffice, Washington, D. C., as second class mail matter.

National Advertising Representative—PAUL BLOCK, Inc., Park-Lexington Building, New York; Century Building, Chicago; Little Building, Boston; General Motors Building, Detroit; Guarantee Trust Building, Philadelphia; Chancery Building, San Francisco.

Saturday, February 2, 1929.

SECRET SENATE SESSIONS.

Senator Jones' resolution designed to make secret sessions on confirmation of presidential nominations more difficult failed to come to a vote after lengthy discussion on Thursday. The resolution went to the calendar, but Senator Jones stated that he would move to have it taken up at the first opportunity. No doubt it will meet with stiff opposition.

The resolution comes as a sequel of the secret vote on the nomination of Roy O. West as Secretary of the Interior, which was published in spite of the rule which provides for expulsion of a senator for disclosing executive business. The proposed change in the Senate rules provides that "hereafter nominations shall be considered in open executive sessions unless the Senate, in closed executive session, shall by a two-thirds vote determine that any particular nomination shall be considered in closed executive session." Senator Jones would make secret sessions the exception and not the rule.

The arguments in favor of the resolution are obvious. The business of the public should be considered openly. The people of each State are entitled to know how their representatives vote on questions of such vital importance. Furthermore, the Senate has found that it is impossible to keep official secrets. Senator Jones thinks there has never been a case where secret debate and voting on an important nomination did not get out to the public, either accurately or in garbled form. When the public is given inaccurate information it is more harmful than the truth in many cases. However, the Senate has never undertaken to discipline any of its members or officers for revealing its secrets.

Debate on the subject made one fact plain—that the proposed change is being considered solely from a political standpoint, and not from its soundness as a principle of government. Senator Heflin asked what a senator should say when questioned directly as to what stand he took, which brought out the following debate:

Mr. Heflin—It may be that the information or misinformation which that newspaper man would give out would hurt that senator with his people at home.
Mr. Jones—Certainly.
Mr. Heflin—And put him in a bad light.
Mr. Jones—Certainly.
Mr. Heflin—And might put him in just the opposite position to that which he took in the secret session.

Another maneuver with significant political meaning came from Senator Curtis, who served notice that he intended to move that the resolution be referred to the committee on rules, of which he is chairman. The voice of the Vice President-elect was again heard when, at the close of the debate, Senator Heflin asked for another half hour and Senator Jones asked that the resolution might lie on the table without prejudice. Senator Curtis asked for the regular order, and the resolution was delayed. Apparently, if a fight should develop on any of President-elect Hoover's nominations, the administration will prefer to have the discussion in secret session.

The whole situation must have been very interesting to Vice President Dawes, who is an ardent advocate of revision of the Senate rules.

THE ROSENWALD FUND.

Reorganization of the Julius Rosenwald Fund brings to public attention the most recent trend in philanthropy. When the Rosenwald Fund was created in 1917 it was provided that the principal as well as the interest might be spent at the discretion of the trustees and that the whole amount should be disposed of within a reasonable time. In transferring his most recent gift to the fund, Mr. Rosenwald stipulated that the entire fund of $22,000,000, together with the interest, be expended within 25 years of the donor's death.

The most popular practice of philanthropists in the past has been to establish funds to be held for definite uses in perpetuity. The folly of bequeathing a large fund to be held forever, with only the interest being devoted to some particular purpose, has been demonstrated many times. St. Louis has a fund established in 1851 to aid farmers migrating to the West. Even the sagacious Benjamin Franklin made the mistake of leaving 2,000 pounds to provide sidewalks for Boston and a water system for Philadelphia after 100 years. A perpetual income for a definite purpose not only becomes useless in time, but may become reactionary and harmful. Most modern philanthropists are too wise to run chances on retarding the progress of future ages.

Even the perpetual foundations may become bureaucratic or may lose interest in really constructive projects as time goes on. The fund may fall into the hands of unscrupulous trustees who use it for selfish purposes, or, perhaps, to foster harmful propaganda. In demanding that his gift be used within the generation in which it is given, Mr. Rosenwald is setting an example that may bring about great changes in the organization of philanthropic enterprises.

Provision for spending the fund within 25 years of his death was made by Mr. Rosenwald on the theory that coming generations may be relied upon to provide for their own needs as they arise. Benefits to posterity may accrue from this gift to even a greater extent than from perpetual foundations. If, for example, research by the fund should result in a discovery that will prevent some disease, future generations will profit. Wherever education or living conditions are improved, the next generation will enter the world under more favorable circumstances. A fortune wisely spent is bound to have far-reaching results that can not be foreseen.

When it is realized that during the past 30 years approximately $1,000,000,000 has been given to philanthropic trusts in America, the need for intelligent giving and wise administration is apparent. When a donor is willing that his gift be spent for the welfare of his own generation, with no desire to immortalize his name through a perpetual foundation, the sincerity of his benevolence is never open to question.

WASHINGTON AIRPORT.

Very little has been heard of late regarding the Stalker bill providing for a municipal airport at Gravelly Point. Reported favorably from the House District committee, the bill remains on the House calendar, but no attempt has been made to bring it to a vote. The Senate District committee has not yet started hearings, although it has promised on several occasions to get down to work. In the meantime airport development is continuing apace throughout the country.

Washington can not hope to develop satisfactorily until it provides an adequate flying field. The coming summer will witness the greatest expansion of air services in the United States that the world has ever seen. By the tolerance and courtesy of the War Department in permitting the operation from Bolling Field of mail planes Washington occupies a position on the air mail map. This arrangement is not to be considered permanent, however, and unless the city provides its own airport it will lose the air mail connection and commercial aviation will pass it by.

The Senate committee should schedule hearings on the Stalker bill and get them under way forthwith. Numerous representatives of local civic and commercial bodies, practically all of which have indorsed the bill, are prepared to plead for it. Aeronautical experts, civil and Government, also are ready to appear. If a better site than Gravelly Point is available that fact can be brought out in the hearings.

GROUND HOG DAY.

Some time last autumn, when the leaves had fallen and the first chill winds of winter rustled through naked boughs, the ground hog burrowed deep into the still-warm earth and went to sleep. Today, tradition has it, he sallies forth to look around. If he sees his shadow he will scamper back into his hole not to emerge for another six weeks. If it be cloudy he will call his hibernation off. The ground hog is said to know that if the sun shines today there still remain six full weeks of winter.

The weather man says it will be clear today. If he is right, the ground hog's retirement is not yet over. For surely there is no reason to believe that the ground hog is not an accurate weather prognosticator. Search back the memory as far as you like, and no one can remember a year when the ground hog was wrong.

Still, six weeks more cold weather can be lived through especially in view of the fact that there has been little enough old-fashioned winter as it is. The dawn of ground hog day presages the coming of the spring, even if there be an interval of stormy weather. Let us hope that March 4, of all days, will be a spring and not a winter day.

CHAOS IN OKLAHOMA.

Gov. Henry S. Johnston of Oklahoma, who has been suspended from office and is awaiting trial before the State senate on charges preferred by the lower legislative branch, has decided not to take advantage of legal technicalities. His attorneys urged that demurrers be entered to the 11 charges, but the governor insisted on pleading not guilty, so that the case may be heard on its merits without further delay.

The suspended executive is no doubt weary of his protracted squabble with the legislature. More than a year ago his official actions were called in question, and the legislature attempted to assemble in special session to take action against him. The session was declared unconstitutional by the State supreme court and legislative vengeance against Mr. Johnston has since had to smolder in unofficial impotence. Now that the lawmakers have met in regular session the storm has broken in fresh fury, with party lines submerged in factionalism and religious prejudice.

Oklahoma is used to such scenes. In 21 years of Statehood three of the five governors have been impeached and efforts are now being made to impeach the fourth. Three governors have felt it necessary to call out the State militia to suppress the legislators. But the legislators will not be suppressed, and the State is left in a chaotic condition with little hope of improvement.

Whether guilty or not guilty of the charges of incompetence and graft preferred against him, Gov. Johnston should be commended for bringing the case to issue at once. If the charges are groundless, as he contends, then the motives of the legislature should be exposed. If he is guilty, nothing could be gained by delay.

Whatever comes of the case it seems that Oklahoma citizens have sufficient cause to demand a change in the political control of their State. It has been suggested that the term of the governor be reduced to two years so that he would have to give more frequent account of himself at the polls. But this seems to be nothing more than a plan to have the executive retire before the legislature gets a chance to impeach him. A more sensible suggestion is that the executive offices be coordinated. There is something inconsistent in charging a governor with irregularities in various executive departments when he is only one of more than 30 elective officers of the State.

Unless Oklahoma gets real enjoyment out of this particular kind of political sport, it seems that the legislature should busy itself with improvement of the conditions which have made such a hectic record possible. If Oklahoma were outside of the United States it could seek a solution in a dictatorship, but unfortunately it will be compelled to endure chaos or solve its problems through the more difficult constitutional methods.

MODEST CAPT. FRIED.

Doubtless Capt. George Fried, of the S. S. America, was relieved to hear that the Shipping Board had called off his proposed exhibition tour of American cities. He is a modest man. When he received word of the desperate condition of the Italian steamship Florida he turned his ship to her rescue as a matter of course, and when he heard that he was to be lionized in New York he demurred. New York, however, insisted upon welcoming the new hero with all the display it could command, and Capt. Fried rode up Broadway in company with First Officer Manning, when he would have preferred to go from his ship directly to his home.

Why the Shipping Board changed its mind has not been divulged. Nevertheless, the fact that the tour will not be insisted upon is generally approved. Americans would like to see and meet Capt. Fried, but his popularity will not suffer because he shrinks from undertaking an "exhibition" tour.

A new "mystery" engine for cruisers is in process of development by Navy and civilian engineers. If the Senate abandons the time clause there'll be a fine flock of "mystery" cruisers in which to install the "mystery" power plants.

Only "good-looking" applicants are accepted by the naval recruiting officer at Norfolk. If that is to be the general policy of the naval recruiting service, girls in every port will have to strengthen their powers of resistance.

Wars do some good, but they are a rather expensive way to teach Americans geography.

THE FREEDOM OF THE SEA

By JOSEPH P. O'MAHONY.

They shall not close the seas again
And bar "Old Glory's" way.
In peaceful commerce on the main,
Where freedom should hold sway.
They shall not make our standard dip
At their austere decree;
We'll match their challenge "ship for ship"
For the Freedom of the Sea!

If they love peace and seek good will
For every race and clime,
We've led the way—we're ready still
To reach that goal sublime.
We have the power, the means, the men
To guard our legacy;
We did of old, and can again,
Force Freedom of the Sea.

But, others false to every trust,
Have trampled pacts of peace,
And gorged with conquests greed and lust
Their war drums never cease.
An empire's flag for pelf and gain
Proclaimed that none were free
To use God's highways on the main
And sail the chainless sea.

They robbed the poor, the brave, the good,
And starved the weak and old
To grab the soil and seize the food
In their mad rush for gold.
And thus they dragged in freemen's sons
To fight at their decree,
Because we lacked the ships and guns
To keep God's ocean free.

And, now, our slogan rings once more,
To let the wide world know
The standard that our fathers bore
Will quail before no foe.
We strive for peace, but Honor's way
Our Nation's path must be,
And pressing on we stand for aye
For the Freedom of the Sea!

FREEDOM OF THE BOOZE.

Senator Bruce, in his statement that during his six years in Washington he has seen at least 10,000 persons in his social set drink wine and cocktails, without one of them becoming intoxicated, scores another famous victory. The retreat of Xenophon and his Ten Thousand was masterly, to be sure, but it is outdone by the senator's Ten Thousand in their flank attack upon the embottled Demon Rum right here in our Federal City.

INAUGURATION NOTES.

Last Monday, March 4, your Uncle Sam pulled off his quadrennial family party. The occasion was in honor of his talented and popular son, Herbert, recently elected to the Chief Magistracy, who entertained the gathering in a few well-chosen remarks. The smiling faces and cheerful comment of all and sundry were indicative that some were duly appreciated. Herb, it may be interesting to note, is one of the luckiest disciples of Izaak Walton in this neck of the woods. He has recently sought the finny tribe not only in our inland streams but on the high seas, and in his presence in our midst on Monday last he furnished proof positive that the biggest didn't get away. Among those present were Gen. Prosperity, Prof. Bono Publico, Col. Drybottle Smellers, Maj. Hooch, Dr. P. Bund, Col. W. Cloud, and others. Herb is now located in the old historic mansion at 1600 Pennsylvania avenue, where he will remain for some time to come. It is unnecessary to say that a good time was had by all.

Dr. Piffle Bund was in town for the Inauguration in the interest of his movement to have "Asleep on the Deep" substituted for "Columbia the Gem of the Ocean" in our repertory of patriotic songs. Dr. Bund is held in high esteem by a devoted group of enthusiastic admirers who point with pride to the fact that he is the one-hundred-per-cent hero of the immortal sailors' slogan, "Don't give up the blueprint."

WILLIAM TIPTON TALBOTT.

After Playing Politics With It.

LETTERS TO THE EDITOR.

Abattoir!

To the Editor of The Post—Sir: Washington, the city beautiful, to be perfumed by an abattoir! All the weeping willows on the speedway show their grief—an abattoir! Lincoln, Lee! Is this the homage Arlington would pay? Three thousand cherry trees from Tokio are rivaled by an abattoir. Breezes to Memorial Bridge from abattoir! People will come from Europe, Asia, everywhere—to smell an abattoir! Attar of roses, perfume of the abattoir, all down the Appian Way, along the Potomac from Washington to Mount Vernon!

BLANCHE C. HOWLETT.

Commercial Aviation

To the Editor of The Post—Sir: If proof were needed that commercial air passenger transport has come to occupy a definite place in the Nation's transportation scheme, it is contained in the airplane time table published by the American Air Transport Association. The 12-page folder is similar to railway time tables and gives the time of arrival and departure of planes in 80 cities. All the regular passenger carrying lines of the United States, Canada, Mexico and the West Indies are listed. The guide shows that planes carrying passengers travel a total distance of 20,000 miles daily, while the total mileage of all commercial air transport planes is 38,000 miles daily.

The guide and time table would not have been published had there been no demand for the information it contains. The American people have begun to utilize the airplane in their daily lives.

In this connection, it is interesting to note the annual report of the Western Air Express, recently made public. During 1928, mail and passenger planes of the company carried 6,794 passengers, 458,231 pounds of air mail and 13,502 pounds of air express an aggregate distance of 946,660 miles. Planes were in the air a total of 9,738 hours without serious mishaps of any sort whatsoever. Not a passenger or employee was injured and not a pound of cargo lost or damaged during the year. For the 12-month period, Western Air Express earned a profit of $720,777.80.

Not all operators in the air transport field made profits during the year just passed. Many of them lost money. The record made by Western Air Express, however, proves that profits can be made in commercial air transportation.

AMATEUR.

What Is Junk?

To the Editor of The Post—Sir: Good for Senator Reed! Sorry he is not going to remain with us. After he is gone, who will rise and flay the pifflebund and deliver us from blueprints, malaria and pink teas?

Senator Brookhart says battleships are junk, and here I had been thinking they were battleships. What is junk? Something to do with machinery, it seems. But the pifflebund favors airplanes, and what are these but junk, contrived to fly through the air, except when they don't fly and come down—boom. And how about all these superfluous motor cars that jam the streets so we can hardly make our way? More junk. I have an inordinate fondness for battleships ever since the British navy penned up the German navy in the North Sea during the World War. Not a German ship was afloat on the [illegible] to come over here and shell New York. Some people don't forget.

As for internationalism, I agree with Reed, when he means the pale pink kind, of the piffly, sniffly variety. My special aversion is the provincial mind that sees nothing but its own back yard. Senator Reed in his speech, quoting from your paper, "proceeded to analyze events transpiring in other countries." But the average citizen does not do that; he doesn't know what is transpiring in oth countries. Watch Mr. Average Citizen read his paper; he glances at the front page to see the automobile accidents and fires, and then promptly turns to the funn; page c. the sporting age. What does he know of foreign affairs? Perhaps this is what is the matter with Brookhart and other Socialists. I wonder if he read what Mussolini and Lloyd George said not long ago about military preparations. They are both of them just as smart as Senator Reed, and that is going some.

HINDA BURKE.

The Beggar's Rags Have No Appeal If You Know He Is Rich.

By ROBERT QUILLEN.

IN ancient times there was a king who had twelve sons. When their schooling was finished he called them into his presence and said: "You are royal princes, and some day shall sit on my throne and rule the kingdom. But wisdom is not acquired without adversity and character is not developed in soft security. I shall take away your princely robes and send you into the world to suffer and learn compassion. Do the best you can, and always remember you are princes."

The twelve sons went away and mingled with the people, and in a little while they made the acquaintance of adversity. They were hungry at times, and out of work, and in the struggle to keep alive they forgot they were princes and felt very sorry for themselves.

One established a small store and sold tinware, and when sales were few and his creditors pressed him for money, he wrote to his father, the king, and asked for help. No answer came.

Another, who yearned to be a magistrate and doubted his ability to win a sufficient number of votes, wrote a letter asking the king to exert influence in his behalf. His letter was not answered.

Each of the sons, forgetful of his royal blood and engrossed in some struggle for petty honors or profits, appealed to the king for help, but not once did the king reply.

The years passed, as years will, and the twelve royal princes were called home. Again they were dressed in royal robes and sat at their father's table.

The sufferings they had endured now seemed amusing, but still they wondered why they had been neglected.

"When we appealed for help," said one, "why did you give us no answer?"

"I thought of you only as princes," said the king. "You forgot what you were, and asked me to help you become successful merchants, politicians, gardeners and things like that. If you had needed help to conduct yourselves as princes, it would have been given."

How easily people forget what they are!

The strong man prays in agony: "Why do you let me die?" The young man prays: "Give me success." The people in time of war pray for victory.

But God thinks of us as immortal souls. Our little affairs, urgent today and forgotten tomorrow, do not affect immortality. Death itself is nothing if the soul is all that matters.

The son who sold tinware got no help, for the king thought of him only as a prince.

(Copyright, 1929.)

SANDWICHES.

What would we do without the Department of Agriculture? asks the Philadelphia Inquirer. One of its recent activities is to disseminate instruction on the making of sandwiches—an art which in these days lacks skilled practitioners. The noble earl for whom this one-time delicacy was named made it from a slice of cold roast beef between two slices of bread. Since then it has taken many shapes and sizes. To some the club sandwich is the highest development of the original; to others the dainty triangular morsels, once common in American bars, and still found on shipboard in the smoking room or lounge at the cocktail hour, make a more delicate appeal to the palate.

The department advocates very thin slices of bread, with filling only on one slice. Nothing is said of lettuce leaves or mayonnaise, and apparently the use of butter is disapproved. Nor is there a warning against the use of hard rolls, split down the middle, with the ham, cheeses or what you will, frayed and overlapping the edges. Such sandwiches are unworthy of the honored name they bear. Like some other essentially simple articles of diet, a really good sandwich is hard to get even in the most expensive places—perhaps in them least of all. These official instructions from Washington are not likely, alas, to improve the modern product.

PRESS COMMENT.

Makes 'em Think Twice.

Atlanta Constitution: Putting wars on a strictly cash basis is having a salutary effect on belligerent nations.

Perhaps.

Detroit News: Does the suggested women's bloc mean that eventually Congress will consist of a majority, a minority and a sorority?

They Don't Know.

Cincinnati Enquirer: It's evident that the men of Afghanistan don't know what they're missing when they protest against modern clothes for women.

Evening Up.

Cincinnati Enquirer: England imports all her golf-club hickory from the United States. And, in recent years, America has reciprocated by importing English championships.

Fat Chance!

Springfield News: A machine has been invented that mends runs in silk stockings. An invention of still greater value to the world would be a machine that would mend the ways of much that runs in silk stockings.

Congress a Poor City Manager.

Boston Transcript: Congress is told that it might properly dry up the city of Washington before trying to dry up the country. At the same time complaint is made that the smoke nuisance in the Capital is as great as in Pittsburgh. When it comes to municipal administration Congress does not set a bright and shining light for mayors and city managers.

Opportunity Knocks.

Boston Transcript: The other day it was reported that the wild man from Borneo had just died. Now comes the news that the "automaton" which once played chess in New York's old Eden Musee has passed on in the form of the man who was concealed within its covering of steel. Looks as if opportunity was knocking at the door of a twentieth century Barnum.

Slow but Cheap.

Baltimore Sun: French experimenters have served the academy of sciences with strawberries which they grew without the aid of the sun, and in 40 days as against the 80 which nature requires. This use of electricity in place of sunlight appears as a new triumph for science, until one reads the bill, which puts the cost of the berries at $5 apiece. Then it is transformed into a boost for the sun. That luminary is old-fashioned and perhaps slow, but strawberries at $5, or even 5 cents apiece, show how stupendously great is the worth of its rays when considered as productive of a whole world's crops.

Lighted Pedestrians.

New York World: If a bill introduced in Albany by Senator Wheatley becomes law, a pedestrian venturing on an improved highway after dark will be by law obliged to carry a light. It would be easy to make a joke of this project: the caricaturist could have rare sport depicting the harried Mr. Common Man rigged out with red and green direction lights on either hand, with a tail-light at his rear and a mast-head light slung on a 10-foot pole held nervously erect.

Yet the proposal is no more revolutionary than, a few years ago, was the movement to compel farmers' wagons to carry lights. Nowadays every careful driver would carry lights for his own sake, law or no law. For that matter, some few pedestrians already light lanterns when they venture on much-traveled highways at night. It is difficult for motorists to see an unlighted figure at night, especially when meeting a car whose driver does not dim his lights or passing a car in any conditions whatever.

Senator Wheatley need not be deterred by ridicule from pushing his bill. In a few years the lighted pedestrian may be as much a matter of course as the lighted car.

MARKING A MILESTONE.

The plan of the Barbourville Post of the American Legion to commemorate the site of the first habitation erected by white men in Kentucky is praiseworthy, says the Louisville Courier Journal. The small log hut built by members of the exploration party under Dr. Thomas Walker, of Virginia, 179 years ago this spring, was an important milestone along the route of that inevitable westward march of civilization then begun.

Dr. Walker and five selected men, of proven courage and usefulness, began their surveying trip of Virginia's western possessions March 6, 1750—a quarter of a century before Boone's establishment of his settlement on the Kentucky River. Dr. Walker had been with Col. Washington at Braddock's defeat. He was a surgeon, besides being a surveyor and a woodsman of experience. His chief assistant was Ambrose Powell, for whom several natural phenomena in Tennessee are named. William Tomlinson, later one of the defenders of Bryan's Station near Lexington in 1772; Colby Chew, Henry Lawless and John Hughes, all fearless woodsmen and hunters, were the others.

After a month of adventure and vicissitude, the party reached and named the Cumberland River, at what is now Pineville. Following the Indian road or Warriors' trail along the river valley, on April 23 they decided to build a permanent camp as headquarters for their explorations. On a slight promontory overlooking the river and Swan Pond, so named by Dr. Walker because of the wild birds of this species he found there, Lawless, Tomlinson and Hughes erected an 8 by 12 cabin, while the others pushed on. Returning five days later, Dr. Walker found the building completed, land cleared and broken and corn planted.

This site is now on a farm 6 miles from Barbourville, owned by a family which has agreed to contribute five acres to a park. Stones from the original cabin chimney have been made into a monument. The spot might form a recreation place attractive to tourists.

EVENTS OF INTEREST IN SOCIETY CIRCLES OF CAPITAL

THE President and Mrs. Coolidge have had as their guest Mrs Frank W. Stearns, who left yesterday for Atlantic City. Mr. Stearns is still a guest at the White House.

The Vice President and Mrs. Charles G. Dawes are the guests in whose honor the Secretary of Labor and Mrs. James T. Davis will entertain at dinner February 26. Other guests will be the Pennsylvania delegation and the Vice President-elect, Senator Charles Curtis.

The Vice President and Mrs. Dawes were the guests in whose honor the Minister of Roumania, Mr. George Cretziano, and his daughter, Miss Jeanne Cretziano, entertained at dinner last evening. The other guests were the Belgian Ambassador and Princess de Ligne, Senator Frederick Gillett, Mrs Guy Despard Goff, wife of Senator Goff; the Minister of Czechoslovakia and Mme. Ververka, the Minister of Albania, Mr. Faik Konitza; Mrs. William R. Castle, wife of the Assistant Secretary of State; the Military Attache of the French Embassy, Brig Gen. Raymond Casenave; the Commercial Counselor of the British Embassy and Lady Broderick, Mr. and Mrs. Gifford Pinchot, the American Consul General to Bucharest and Mrs. Ely Palmer, the Counselor of the Polish Legation, Mr. Stanislaw Lepkowski; Miss Mary Patten, Princess Elizabeth de Ligne, and the Secretary of the Legation and Mme. Popovici.

The British Ambassador and Lady Isabella Howard have canceled all engagements for the present, owing to the death of Sir Esme Howard's sister, Elizabeth, Countess of Carnarvon.

Ambassador of France To Entertain at Dinner

The French Ambassador and Mme. Claudel will entertain at dinner this evening in honor of the Speaker of the House and Mrs. Nicholas Longworth.

The German Ambassador and Frau von Prittwits und Gaffron will return tomorrow afternoon after passing several days in New York.

Justice and Mrs. Edward Terry Sanford are the guests in whose honor Mrs. Jacob Leander Loose will entertain at dinner this evening at the Mayflower.

The American Minister to the Irish Free State and Mrs. Frederick A. Sterling are the guests of Mr. and Mrs. Joseph Leiter for several days. Mr and Mrs. Leiter will entertain at dinner in their honor Monday evening.

Senator and Mrs. Frederick M. Sackett will entertain at dinner this evening.

Senator and Mrs. Royal S. Copeland will entertain a party of eight at dinner this evening at the Wardman Park Hotel for their son, Mr. Royal S. Copeland, jr. Senator Copeland and his son will arrive today from Syracuse, N. Y. Mr. Copeland will be with his parents at the Wardman Park Hotel until the end of next week.

The Chief of Staff, Maj. Gen Charles B. Summerall, was the ranking guest at the luncheon given yesterday at the War College by Maj. Gen. William D. Connor.

The Chief of Staff and Mrs. Summerall, were the ranking guests in whose honor Maj. Gen. and Mrs. George S. Gibbs entertained a large group at dinner last evening at the Willard, preceding the Army dance. The other guests were Mr. and Mrs. J. M. Wainwright, Brig. Gen. and Mrs. George Scriven, Maj. Gen. and Mrs. C. McK. Saltzman, Brig. Gen. and Mrs. E. E. Booth, Brig. Gen. and Mrs. Samuel Hof, Col. and Mrs. John E. Hemphill, Col. and Mrs. W. B. Ladue, Col. and Mrs. Clark Lynn, and Mrs. C. S. Mitchell.

Representative Beck Host At Dinner Party

Representative and Mrs. James M. Beck entertained at dinner last evening when their guests of honor were to have been the British Ambassador and Lady Isabella Howard, who have canceled their social engagements on account of the death of Sir Esme's sister. The ranking guests at the dinner were the Minister of Hungary and Countess Szechenyi.

The Second Counselor of the Italian Embassy and Signora Catalani will entertain at dinner this evening.

Rear Admiral and Mrs. Richard Henry Leigh will entertain at dinner this evening.

The Assistant Secretary of State and Mrs. Francis White have returned after passing several days in Atlantic City.

Maj. Gen. and Mrs. Herbert B. Crosby were hosts to a dinner party at the Willard last night before the Army dance. Their guests were Maj. Gen. and Mrs. Creed C. Hammond, Maj. Gen. and Mrs. Thomas Q. Ashburn, Maj. Gen and Mrs. Frank Coe, Maj. Gen. and Mrs. William J. Snow, Col. and Mrs. Dan Van Voorhis, Col. and Mrs. John P. Preston, Col. and Mrs. Frank Hopkins, Col. George Williams, Maj. and Mrs. John McLane, Maj. and Mrs. Berkeley T. Merchant, Maj. and Mrs. George C. Beach, Maj. and Mrs. Richard D. Newman, Maj. and Mrs. Ralph Sasse, Capt. and Mrs. George Meyers, former Senator and Mrs. Rice Means, Mr. and Mrs. William Butterworth, Mrs. Alonzo Kimball and Mrs. Goodwin Compton.

Gen. and Mrs. Edgar Jadwin were dinner hosts at the Willard last evening before the Army dance. Their guests were Maj. Gen. and Mrs. Robert Allen, Maj. Gen. and Mrs. R. L. Carmichael, Maj. Gen. and Mrs. Taylor, Maj. Gen. William C. Rivers, Brig. Gen and Mrs. Herbert Deakyne, Brig. Gen. Augusto Villa, Col. and Mrs. Guy Henry, Col. and Mrs. R. R. Ralston, Col and Mrs. David Stanley, Maj. and Mrs. David Connolly, Capt. and Mrs. G. B. Troland and Maj. and Mrs. James Magee.

The Assistant Secretary of War, Mr. Charles Burton Robbins, and his daughters, Miss Anna Marcella Robbins and Miss Julia Robbins, were guests at a dinner given by Maj. Gen. and Mr. Merritte W. Ireland at the Willard last evening before the Army dance. Other guests included Brig. Gen. and Mrs. Herbert M. Lord, Maj. Gen. and Mrs. W. D. Connor, Maj. Gen. and Mrs. R. C. Davis, Assistant Secretary of the Navy, Edward P Warner; Miss Elizabeth Warner, Maj Gen. and Mrs. Briant Wells, Brig. Gen and Mrs. Charles McA. Palmer, Brig. Gen. and Mrs. Charles H. Bridges, Brig. Gen. and Mrs. Herbert O. Williams, Brig. Gen. and Mrs. James M. Kennedy, Maj. Gen. and Mrs. E. A. Kreger, Col. and Mrs. Dickinson, Col. and Mrs. John L. De Witt, Col. and Mrs. C. C. Whitcomb, Col. and Mrs. C. R. Darnall, Col. and Mrs. L. J. Owen, Col. and Mrs. S. J. Morris, Mrs. Sidney Cloman, Surgeon General of the Navy and Mrs. Rigg, Maj. and Mrs. Everett Hughes, Maj. and Mrs. Charles G. Cresson, Maj. and Mrs. Robert Kerr, Capt. and Mrs. Lester Maitland, Lieut. Elwood Quesada and Lieut. John Upston.

Underwood & Underwood.

MISS BETTY WILLCOX, who is visiting her grandmother, Mrs. Henry Wells.

Prince Firouz, Secretary of the Persian Legation, will be the guest of honor of Mme. Julius A. de Lagnel, who will be at home to members of the Art Promoters Club tomorrow afternoon from 4 to 6 o'clock at her apartment in the Mendota. Receiving with Mme. de Lagnel will be Mr. and Mrs. Henry C. Finkel and the officers of the club. Mrs. Mabel Nickerson will pour tea, assisted by Miss Mae Vance, Miss Enola Newhouser and Miss Gertrude Richardson Brigham. At 5 o'clock the prince will read selections from his original Persian poems.

Miss Mary Montgomery's Engagement Is Announced

Mrs. Warwick Emile Montgomery has announced the engagement of her daughter, Miss Mary Montgomery, to Mr. Paul Sims, of New York. Mr. Sims, who is vice president of the Bankers Trust Company of New York, graduated from Yale in 1916. He is the son of former Representative and Mrs. T. W. Sims, of Tennessee.

Miss Ellis Bostrom, daughter of the Swedish Minister and Mme. Bostrom, is the guest in whose honor Mr. Charles Delmar will entertain at dinner preceding the cotillion at the Mayflower February 11. Miss Bostrom will lead the cotillion with Mr. William Jefferies Chewning, jr.

Others entertaining at dinner at the Mayflower that evening will be Dr William J. Hale and Dr. Elmer Shepherd.

Mr. and Mrs. Demarest Lloyd will entertain at dinner this evening.

Mr. and Mrs. Maxim Karolik will entertain at a musicale this evening.

Mrs. William Wheatley will be at home this afternoon after 4 o'clock.

Mrs. Proctor L. Dougherty, wife of the Commissioner of the District, will be at home this afternoon for the last time this season from 4 until 6 o'clock Mrs. Dougherty will be assisted by Mrs William B Ladue.

Mr and Mrs. Armstead Peter 8d will entertain at dinner Monday evening, February 11, preceding the Bachelor's Cotillion.

Mr. and Mrs. Royal McKenna have left for Detroit, Mich., where they will attend the wedding of Miss Elizabeth Briggs to Mr. Charles T. Fisher, jr., today. Mr. and Mrs. McKenna will return after passing the week-end in Detroit.

Mrs. John Ryan Devereux, Miss Anne Devereux and Miss Mary Frederica Devereux will be at home informally tomorrow afternoon, and again on Sunday, February 10.

Mr. Gregg C. Birdsall, Jr., To Wed Miss Sidney Neale.

The marriage of Miss Sidney Neale, daughter of Mrs. Sidney C. Neale, to Mr. Gregg C. Birdsall, jr., will take place today in New York City.

Mr. and Mrs. Hoffman Phillips are at the Carlton.

Judge T. T. Ansberry is also at the Carlton.

Col. Stanley H. Ford entertained at dinner last evening at the Willard, later taking his guests to the Army dance His party included Brig. Gen. and Mrs Campbell King, Brig. Gen. and Mrs P. E. Keefer, Gen. and Mrs. George Simonds, Col. and Mrs. J. B. Taylor, Col. and Mrs. R. C. Foy, Col. and Mrs. Charles M. Bundel, Col. and Mrs. Leon Kromer, Col. and Mrs. W. W. Taylor, Col. and Mrs. Lorenzo Gasser, Col. and Mrs. H S. Grier, Col. and Mrs. Walter Wilson, Col. and Mrs. John J. Fulmer, Col. G. S. Williams, Miss Marie Williams, Maj. and Mrs. Henry Terrell, Maj and Mrs. A. R. Emery, Maj. and Mrs W. C. Crance, Maj and Mrs. W. D. Crittenberger, Maj. and Mrs. Thomas Catron, Miss Katherine Judge and Maj Bernard R Kennedy.

Col. and Mrs. J. B. Pillow entertained a party of 26 guests at dinner at the Willard last evening preceding the Army dance.

Col. and Mrs. John Gulick's guests were Mr. and Mrs. Barry Mohun, Mr. and Mrs. B. M Kauffmann, Col. and Mrs. Robert Morris, Col. and Mrs. William N. Bispham and Maj. and Mrs. Edward H. Hicks.

Maj. and Mrs. F. L. Whitley's guests were Mr. Jan Papanek and Mme Papanek, of the Czechoslovakian Legation; Lieut Paul Duban and Mme. Duban, of the French Embassy; Col. and Mrs. William Parker, Col. James Alexander and Mrs. Norman Smith, Commander and Mrs. Frederick Colby, Maj. and Mrs. Hugo Selton, Maj and Mrs. Louis Pendleton, Maj. and Mrs. Livingston Watrous, Capt. and Mrs. Huntington J. Hills, Judge and Mrs. McChord, Mrs. Margaret McChord Boyle, Miss Waterman and Mr. and Mrs George Worthington.

Mr. Frank S. Lahm, who has been visiting his son-in-law and daughter, Brig. Gen. and Mrs. Frank Parker, has left for his home in Paris, France.

Miss Nancy Beale, daughter of Mrs William Lewis Beale, has issued invitations for a dance on Saturday, February 16.

Mr. and Mrs. Levis Cooke sailed today on the Aquitania for a month's stay in London.

Mrs. Charles J. Williamson Entertains at Luncheon

Mrs. Charles J. Williamson entertained at a luncheon yesterday at the Wardman Park Hotel. Her guests were Mrs. W. W. Chalmers, wife of Representative Chalmers; Mrs. E Hart Fenn

CONTINUED ON PAGE 8, COLUMN 2

Pianos For Rent

Special Three Months' Rate If Engaged Now. You Will Want One for Your Inaugural Visitors. Droop's Music House, 1300 G

Grace Dodge Hotel

North Capitol and E Streets

SUNDAY DINNERS

12:30 to 3:00 — 5:30 to 8:00

$1.50 — $1.25 — $1.00

No Tipping

To the enjoyment of delicious food is combined the attractive surroundings of our restaurant, lounge and lobby.

Meyer Davis Orchestra

1:00 to 3:00 P. M.

Canterbury Bell

DINNER CLUB

3700 Massachusetts Avenue

In Alban Towers

SUNDAY DINNER

Served From 6 to 8:30

$1—$1.50—$2

Service Week Nights As Usual

WARDMAN PARK HOTEL

DINNER DANCES

EVERY SATURDAY

7:30 to 1 A. M.

Music by Wardman Park Orchestra

FEATURING

Edith Sheldon from the musical comedy "NEW MOON"

and other Entertainers

"Diner Parfait" $2.50

Also a la carte service—

AND SINCE IT TAKES TIME TO FIND THE BEST

FINAL? FINAL INDEED!

THE SEMI-ANNUAL

CLEARANCE

NOW

7.85

VALUES TO $18.50

YES, $18.50

TWO SMALLER GROUPS NOW $9.85 AND $11.85

ARTCRAFT FOOTWEAR

--OF COURSE--!

1311 F STREET

IT MIGHT BE WISE TO SHOP O'MORNINGS

WOODWARD & LOTHROP

10th, 11th, F and G Streets

Acquiring SUN-TAN

is smartly and easily achieved with these cosmetics

Distinguished leaders of fashion—everywhere—are devotees of Sun-Tan. And many of these leaders are "sunning" themselves with these new Sun-Tan cosmetics especially prepared by world-famous beauticians—cosmetics found in Woodward & Lothrop's large and modern Toiletry Section—easy to apply, and achieving the effect of a bask beneath the sun's very rays.

Helena Rubenstein's Huile Gypsy is waterproof and sunproof, and transforms your skin into a golden brown $5
Helena Rubenstein's Water Lily Sun-Tan Face Powder $1.50
Helena Rubenstein's Valaze Sun-Tan Cream (a powder base) $2.50
Helena Rubenstein's Mauresque Sun-Tan Face Powder $1
Elizabeth Arden's Ocre Powder $3
Elizabeth Arden's Amoretta Rachel Cream (powder base) $1
Other Sun-Tan Powders prepared by Dorothy Gray and Primrose House.

TOILETRIES, FIRST FLOOR

Mrs. Frances T. Northcross

AND

The Washington Post

invite the women of Washington to attend the free cooking school conducted by Mrs. Northcross and sponsored by The Post at the

Ambassador Theater

18th Street and Columbia Road

Tuesday, Wednesday, Thursday, Friday

February 5, 6, 7 and 8

2 to 4 P. M.

Doors Open at 1 o'Clock

WOODWARD & LOTHROP

10th, 11th, F and G Streets

SEMI-ANNUAL SELLING

Oriental Rugs

Unusual and Room Sizes Specially Priced

1 Group of Ghorevan Rugs, average 9x12 size. Special $175

1 Choice Sarouk Rug, rose background, well-covered design. Size 10.5x17.3. Special, $1,085

1 Sarouk Rug, rose background, blue and gold border. Size 12.4x18.9. Special $1,375

1 Distinctive Lilihan Rug, size 11.5x17.1. Special $875

1 India Rug, mulberry, gold and blue coloring, all-over design. Size 10.1x13.6. Special . . . $525

1 Mahal Rug, size 10.6x13.6. Special . . . $375

1 Distinctive Sarouk Rug, size 7.9x10.7. Special $435

1 Sparta Rug, size 8.1x10.1. Special $225

1 Group Distinctive High-grade Lilihan Rugs, average size 9x12. Special $535

ORIENTAL RUGS, FIFTH FLOOR

SEMI-ANNUAL SELLING

Axminster Rugs

At Greatly Lowered Prices

High-grade, luxuriant Seamless Axminster Rugs are preferred for their enduring, dependable wear and beautiful colorings. The prices are exceptionally low even for our Semi-Annual Selling.

Size 9x12 $36.75 — *Size 9x12* $46.50 — *Size 8.3x10.6* $34.50

Size 6x9 $24.50 — *Size 4.6x6.6* $11.50

RUGS, FIFTH FLOOR

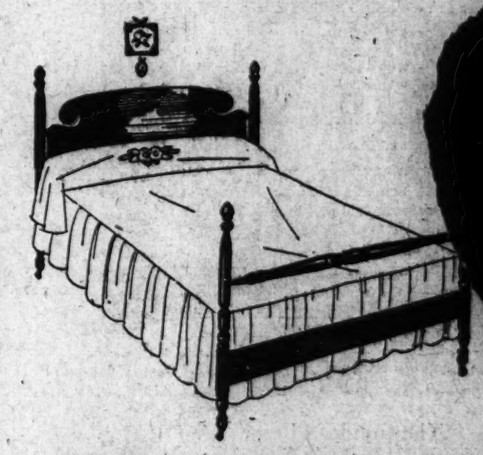

Colonial Poster Beds, $24.75

A specially featured value in the Semi-Annual Selling

The Bed that has the quaint charm of the Colonial period, but in the usually serviceable construction of walnut and gumwood or mahogany and gumwood. Single and double sizes at this price—an exceptional Semi-Annual Selling value.

FURNITURE, SIXTH FLOOR

WASHINGTON'S FINEST MEN'S WEAR STORE

SALE

HAND-TAILORED SILK TIES

$1.15 4 for $4.50

All Greatly Reduced

They're from our finer neckwear stocks—rich foreign and domestic silks in the season's smartest patterns. You'll want several.

Raleigh Haberdasher
1310 F Street

SAVE MONEY ON STORAGE
CALL SMITH'S FIRE-PROOF STORAGE
AGENTS ALLIED VAN LINES
LONG DISTANCE MOVERS
CRATE AND PACK BY EXPERTS
1313 U ST. PHONE NORTH 3343

STUDEBAKER
Ask Us to Let You Drive It
Phones: Potomac 1631 Decatur 686

The Cavalier
3500 Fourteenth Street Washington D.C.
4-Room Suites
Just a few of these thoroughly up-to-date housekeeping apartments remain available.
Unfurnished—
$65 Monthly
INSPECT TODAY
Special Yearly Leases. Restaurant. 24-hour desk service.
Call—Columbia 3600

Household Effects of Every Description
At Public Auction
At SLOAN'S
715 13th St.
TODAY
At 10 A. M.

MAKE NO CHANGE
Until You Have Consulted
THE MAN WHO KNOWS
CLAIRVOYANT
608 12th St. N.W.
Over Woolworth's Store
The Man You Have Been Waiting to Consult
This stranger man sees the way and tells it all. Just what your life has been, just what it will be. Tells you when and whom you will marry, whether husband, wife or sweetheart is true or false. Tells as to changes, travel, lost or absent friends, divorce, will, deeds, whether it is best to buy or sell. He tells the good and the bad. A visit will convince you of his wonderful power. Tells you exactly what you want to know.
Something tells you this is the man. You feel the impulse to call.
DO NOT DELAY
Hours—Sunday, 10-3; daily, 10-8.

Just a Moment, Please:
Do you know that Switzerland has an area of less than 16,000 square miles, and that I take my parties in Pierce Arrow machines to the very top of Pikes Peak, higher than the famous Jungfrau in Switzerland, and they look out over an area of mountains and plains more than three times the area of all Switzerland?
See EUROPE if you will, but SEE AMERICA FIRST

My 20th Annual Tour of the West next July will be a 39-Day Special Private Train Party and the route will include Colorado, Yellowstone, California, the Grand Canyon, the Pacific Northwest, Rainier National Park and the wonderful Canadian Rockies.
Rooms with private baths at first-class hotels and the best sightseeing trips are furnished. All at most reasonable price.
I also have two 16-Day trips to Colorado and Yellowstone Park, or to Colorado and Zion Park, Bryce Canyon, Kaibab Forest and the north rim of Grand Canyon.
Ask for details of my Western Tours.
E. R. ROCHESTER'S TOURS
910 District National Bank Building.
Or Chesapeake & Ohio Ticket Office
714 Fourteenth Street N.W.

Smart Travellers, Look For
The Fairfax
Fifth Avenue at Craig, PITTSBURGH PA.
Locust Street at 43d, PHILADELPHIA PA.
Massachusetts Ave. at 21st WASHINGTON, D.C.
715 Delaware Avenue, BUFFALO, N. Y.
RATES ABOUT HALF OF OTHER FINE HOTELS
Double Room With Bath, $4.00 per day
Living Room, Bed Room and Bath, $6 per day.
Weekly and Monthly Rentals

DOBBS HATS
The wonderful reputation of Dobbs Hats is based on the firm foundation of superb quality and noticeable elegance of style. The prices are a reasonable return for the individual attention which each hat receives from expert craftsmen.
$8—$10—$15
Main Floor
Exclusively in Washington at
THE HECHT CO.
"F Street at Seventh"

SOCIETY EVENTS

CONTINUED FROM PAGE 7.

wife of Representative Fenn; Mrs. Lindley H. Hadley, wife of Representative Hadley; Mrs. David Hunt Blair, Miss Elizabeth Byrne, Mrs. John T. Oliphant, Mrs. J. K. Jones, jr., Mrs. John R Leighty, Mrs. Stephenson Scott, Mrs. Charles Robb, Mrs. William S. Ham, Mrs. G. M. Durfee, Mrs. Fisher Bailey, Mrs. Willoughby Chesley, Mrs. James R. Carmalt, Mrs. John W Price, Mrs. John Gaynor, Mrs. A. Lesner, Mrs. Guy H. Johnson, Mrs. L. A. Clarke, Mrs. E. C. Brandenburg, Mrs. James Orme, Mrs. Blaine Lipscomb, Mrs. Gardner Orme, Mrs. Joseph Keys, Mrs. A. W. Stahl, Mrs. J. C. Wilson, Mrs. H. A Perry, Mrs. Frank S. Bacon, Mrs. Charles Porterfield Light and Mrs. William Wheeler.

Col. J. Weston Myers and Lieut. Col. J. Williams, of New York City, are passing several days at the Powhatan.

Mr. Walter Penfield entertained at a theater party last evening at Poli's for the group of Argentine visitors here under auspices of the Argentine-American Cultural Institute.

Mrs. Minnigerode Andrews has as her guests at her country home in Virginia the Rev. and Mrs. F. C. Wissenbach, of the diocese of Wyoming.

Mr. and Mrs. Carleton Edward Moran will entertain at a dinner dance at the Wardman Park Hotel this evening in honor of Mr. and Mrs. Daniel H. Grady, of Portage, Wis.

Capt. and Mrs. R. L. Bodine also will entertain at the dinner dance this evening at the Wardman Park Hotel.

Mr. and Mrs. August Kink-Smith will be at home Saturday, February 9, at 1751 New Hampshire avenue from 4:30 to 6 o'clock.

Dr. and Mrs. James Alexander Lyon will entertain at dinner February 11 in their home near Rockville, Md., later taking the guests to the Bachelors' Cotillion at the Mayflower.

Mr. and Mrs. Alfred E. Smith, jr., of New York, are at the Mayflower.

The officers of Bolling Field will be at home in their gymnasium tomorrow afternoon from 4 until 6 o'clock.

The Vermont State Society of the District will hold the first meeting of its winter series at the Washington Club, 1701 K street, Thursday evening. Mr. William D. Hassett, former London newspaper correspondent, will speak on, "How England Is Governed."

Mr. and Mrs. John R. Leighty will entertain at dinner this evening at the Wardman Park Hotel.

The February tea of the International Association of Art and Letters will be given at the Portland Hotel this afternoon from 4 to 6 o'clock. Mrs. J. D. Sullivan, chairman of the entertaining committee, will be assisted by Mrs. M. Hugh Irish and Mrs. Emily Fairless. Mrs. Virginia Harrison Tripp will be a guest of honor, as will Mme. Nahgi, who as Katherine Ladd, married the son of a former minister of Persia and has interesting matters to relate regarding her life in the Orient.

The patronage list of the card party slated for Tuesday evening, February 12, at the Hamilton Hotel, under auspices of Constitution Chapter, D. A. R., has been augmented by Representative and Mrs. Leonidas C. Dyer, Mrs. David H. Blair and Mrs. Virginia White Steel.

AMUSEMENTS

NATIONAL — TONIGHT Mat. Today 50c, 75c and $1.00
Nights: Orch., $1.50; Bal., $1.00; 2d Bal., 50c; Orch., $1; Bal., 75c; 2d Bal., 50c
A Dynamic Comedy Drama
"SCARS"
By WARREN F. LAWRENCE
With PEGGY ALLENBY, DENNIE MOORE, CLARK GABLE, GEORGE MEEKER and Washington's Own Favorite EDWARD ARNOLD

NEWMAN
TRAVELTALKS Color Views Motion Pictures
Romantic Rambles—Impressions of 1928
TOMORROW AT 3:30 P. M.
Prices, $1.50, $1, 50c. Seat Sale Today.
Germany, 1928
Not a cut and dried presentation of the country as it was, but a living picture of the evolution and progress made in a new Republic.

AMBASSADOR THEATER
18th & Columbia Road
FREE COOKING SCHOOL
FEBRUARY 5, 6, 7, 8
2 P. M. Daily
Doors Open 1 P. M.
Auspices
The Washington Post

AUTO SHOW
CLOSES TONIGHT
Washington Auditorium

THE GERMAN GRAND OPERA COMPANY
"DIE WALKUERE," Mon., Feb. 4 7:45 p. m.
"SIEGFRIED," Thurs., Feb. 7 7:45 p. m.
"GOETTERDAMMERUNG," Sat., Feb. 9 7:00 p. m.
SPECIAL PERFORMANCE
"TRISTAN UND ISOLDE," Tues., Feb. 5 7:45 p. m.
POLI'S THEATER
Tickets—Single performances, $5, $4, $3, $2.50, $2. Mrs. Wilson-Greene's Concert Bureau, Droop's, 1300 G st., Main 6493, and Poli's box office.

POLI'S MAT. TODAY
Tonight at 8:20
Greatest Musical Romance of All Time
'THE DESERT SONG'
100 Golden Voices
Music by Romberg
With Alexander Gray, Bernard Granville and Bernice Claire
Prices—Nights, 50c to $3. Thur. Mat., 50c to $2.00. Sat. Mat., 50c to $2.50 (No tax)

TODAY SHUBERT TONITE
50c to $1 BELASCO 50c to $1.50
Savoy Musical Comedy Co. in ZIEGFELD'S
SALLY
With HELEN AULT in Title Role
NEXT SUN. "OH, BOY" By Gen'l Request

THE REVELERS
"Something New in Music"
POLI'S—MONDAY, FEB. 11, 4:30
Seats, Mrs. Wilson-Greene's Concert Bureau, Droop's, 1300 G St. Main 6493.

MME. SIGRID ONEGIN
CONTRALTO
POLI'S, TUESDAY, FEB. 5—4:30
Seats Mrs. Greene's Bureau, Droop's, 1300 G st. Main 6493.

STRAND 9TH AT D ST. Mutual Burlesque
3—BIG SHOWS IN ONE—2
"Wine, Woman and Song"
and
"Black and White" SCANDALS OF 1929
74—ENTERTAINERS ON STAGE—74

The Weather

TODAY'S SUN AND TIDE TABLE

		AM.	PM.
Sun rises	7:14	High tide	2:15 2:44
Sun sets	5:30	Low tide	8:52 9:32

WEATHER CONDITIONS.

U. S. Dept. of Agriculture, Weather Bureau.
Washington, Friday, Feb. 1—8 p. m.
Forecast—For the District of Columbia—Fair and continued cold Saturday; Sunday increasing cloudiness with slowly rising temperature, probably followed by snow or rain at night; gentle north winds.
For Maryland—Fair and continued cold Saturday; Sunday increasing cloudiness with slowly rising temperature, followed by snow or rain in extreme west portion Sunday afternoon or night; gentle to moderate northwest and north winds.
For Virginia—Fair and continued cold Saturday; Sunday increasing cloudiness with slowly rising temperature, followed by snow or rain in extreme west portions Sunday afternoon or night; gentle to moderate north winds.
The high-pressure area that was over the Plains States Thursday night has advanced to northern Illinois, Springfield, 30.60 inches. A disturbance, apparently of increasing intensity, is central south of Nova Scotia, Sable Island, 29.60 inches, and pressure is falling over the Plains States and the northern Rocky Mountain region. During the last 24 hours rains have occurred in the Pacific States and Texas, and light snows, for the most part, in the Plateau and Lake region, the southern Plains States, Oklahoma, and the North Atlantic States. Temperatures have fallen in the South Atlantic States, and have risen over the northern Rocky Mountain region and the Plains States.
The outlook is for rain on Saturday in western Tennessee and the lower Ohio Valley, for rain on Sunday in Georgia, the southern Appalachian region, Tennesse and Kentucky, and for snow or rain on Sunday in the lower Lake region and the northern Appalachian section. Elsewhere the weather will be partly cloudy Saturday and Sunday in the Washington forecast district. Temperatures will rise slowly on Saturday in the Ohio Valley and Tennessee, and on Sunday in the lower Lake region and the Middle Atlantic and South Atlantic States.

Local Weather Report.

Temperature—Midnight, 21; 2 a. m., 22; 4 a. m., 22; 6 a. m., 22; 8 a. m., 21; 10 a. m., 25; 12 noon, 28; 2 p. m., 30; 4 p. m., 30; 6 p. m., 30; 8 p. m., 26; 10 p. m., 24. Highest, 32; lowest, 21.
Relative humidity—8 a. m., 62; 2 p. m., 36; 8 p. m., 44. Rainfall (8 p. m. to 8 p. m.), trace. Hours of sunshine, 0.2. Per cent of possible sunshine, 100.
DEPARTURES FROM NORMAL.
Accumulated excess of temperature since January 1, 1929, 36 degrees. Deficiency of temperature since February 1, 1929, 8 degrees.
Accumulated deficiency of precipitation since January 1, 1929, 1.49 inches. Deficiency of precipitation since February 1, 1929, .10 of an inch.

Flying Weather Forecast.

Forecast of flying weather for February 2, 1929:
Washington, D. C., to Long Island, N. Y.—Partly overcast sky Saturday; moderate northwest winds, fresh in the morning on the coast up to 1,000 feet and northwest at 5,000 feet.
Washington to Norfolk, Va.—Partly overcast sky Saturday; gentle north winds; moderate near Norfolk up to 1,000 feet and fresh northwest at 5,000 feet.
Norfolk, Va., to Atlanta, Ga.—Partly overcast Saturday becoming overcast near Atlanta; Sunday afternoon gentle north and northeast winds up to 1,000 feet and moderate to fresh northwest at 5,000 feet.
Washington, D. C., to Dayton, Ohio—Somewhat overcast Saturday with gentle variable winds, mostly north up to 1,000 feet and moderate northwest at 5,000 feet.
Uniontown, Pa., to Detroit, Mich.—Somewhat overcast Saturday; gentle northwest winds becoming variable up to 1,000 feet and moderate northwest at 5,000 feet.

Temperatures and Precipitation.

Temperatures and precipitation for 24 hours ended Friday, 8 p. m.:

	Highest Fri.	Lowest night.	Thurs. 8 p.m.	Fri.	Rainfall
Washington, D. C.	32	21	26		....
Asheville, N. C.	28	16	24		....
Atlanta, Ga.	38	20	34		....
Atlantic City, N. J.	32	20	28		....
Baltimore, Md.	34	22	28		....
Birmingham, Ala.	40	24	34		....
Bismarck, N. Dak.	6	—24	4		....
Boston, Mass.	34	26	28		0.26
Buffalo, N. Y.	24	14	18		0.02
Chicago, Ill.	16	—2	16		....
Cincinnati, Ohio	16	—4	12		....
Cheyenne, Wyo.	48	24	40		....
Cleveland, Ohio	20	16	18		....
Davenport, Iowa	10	—8	8		....
Denver, Colo.	48	16	40		....
Des Moines, Iowa	8	—6	8		....
Detroit, Mich.	22	10	16		....
Duluth, Minn.	10	—10	4		....
El Paso, Tex.	60	36	56		....
Galveston, Tex.	50	44	50		....
Helena, Mont.	12	—4	12		....
Indianapolis, Ind.	12	—4	8		....
Jacksonville, Fla.	60	40	46		....
Kansas City, Mo.	24	8	20		....
Little Rock, Ark.	34	22	34		....
Los Angeles, Cal.	56	52	56		0.56
Louisville, Ky.	22	4	18		....
Marquette, Mich.	14	4	8		....
Memphis, Tenn.	34	20	32		....
Miami, Fla.	74	54	64		....
Mobile, Ala.	48	20	44		....
New Orleans, La.	52	40	46		....
New York, N. Y.	30	20	24		0.02
North Platte, Nebr.	20	12	20		....
Omaha, Nebr.	18	0	16		....
Philadelphia, Pa.	32	22	28		....
Phoenix, Ariz.	70	34	68		0.01
Pittsburgh, Pa.	20	14	14		....
Portland, Me.	32	26	30		0.06
Portland, Oreg.	38	34	34		0.22
Salt Lake City, Utah	30	44	44		0.02
St. Louis, Mo.	20	6	18		....
St. Paul, Minn.	10	—8	8		....
San Antonio, Tex.	58	36	34		0.04
San Diego, Cal.	58	54	56		0.02
San Francisco, Cal.	56	50	54		0.68
Santa Fe, N. Mex.	38	22	34		....
Savannah, Ga.	48	34	42		....
Seattle, Wash.	30	28	30		0.64
Springfield, Ill.	12	—2	12		....
Tampa, Fla.	66	54	58		....
Toledo, Ohio	20	12	18		....
Vicksburg, Miss.	42	26	40		....

MOVEMENTS OF STEAMSHIPS

New York, Feb. 1.
ARRIVED FRIDAY.
Rotterdam, from Rotterdam.
Rousillion, from Bordeaux.
SAIL SATURDAY.
Ile de France, for Havre.
Roma, for Genoa.
Eastern Glen, for Cape Town.
Nieuw Amsterdam, for Rotterdam.
Minnetonka, for London.
Hellig Olav, for Copenhagen.
Cleveland, for Hamburg.
Augvald, for Constanza.
Cedric, for Liverpool.
Andania, for Liverpool.
Aurania, for London.
REPORTED BY RADIO.
Presidents Wilson, from Trieste; due at pier 84, North River, Saturday.
Ausonia, from Southampton; due at pier 56, North River, Sunday.
Dresden, from Bremen; due at pier 42, North River, Sunday.
George Washington, from Bremen; due at pier 4, Hoboken, Monday.
Cameronia, from Glasgow; due at pier 56, North River, Monday.
France, from Mediterranean cruise; due at pier 57, North River, Monday.
Conte Grande, from Genoa; due at pier 95, North River, Monday.
Westphalia, from Hamburg; due at pier 86, North River, Monday.
Asia, from Mediterranean ports; due at Thirty-first street, Brooklyn, Monday.
Majestic, from Southampton; due at pier 59, North River, Tuesday.
Athenia, from Liverpool; due at pier 56, North River, Tuesday.
American Merchant, from London; due at pier 7, North River, Tuesday.
Gripsholm, from Gothenburg; due at pier 97, North River, Tuesday.
Doric, from Liverpool; due at pier 60, North River, Tuesday.
Veendam, from Rotterdam; due at Fifth street, Hoboken, Tuesday.
Polonia, from Danzig; due at pier 8, Bush Docks, Brooklyn, Tuesday.
President Monroe, from world cruise; due pier 6, Jersey City, Tuesday.

FIVE NEW FILMS OPEN TODAY

Wm. Haines and Leila Hyams —Columbia.

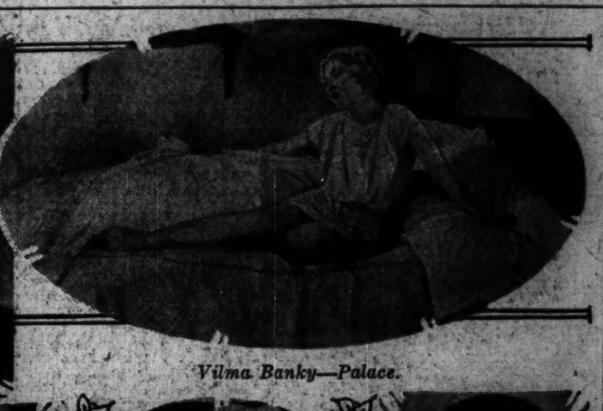

Vilma Banky—Palace.

Conrad Nagel—Metropolitan

Betty Compson and Richard Barthelmess—Earle.

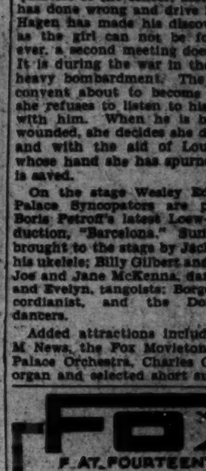

Audrey Ferris —Fox.

FORCED FLIGHT IN PLANE DOES JINX TO DEATH

"Scarlet Seas," the new First National Picture starring Richard Barthelmess, which is this week's feature screen attraction at the Earle, marked the destruction of the popular star's airplane jinx.

Six years ago, Barthelmess was on location near Washington, D. C., and took a flight in an airplane from Hampton Roads. The plane made a perfect flight until it neared its destination when something strange seemed to be happening; Barthelmess, however, felt that the pilot was competent and therefore sat tight. When the plane landed, the pilot fell limp across his wheel—dead! It was pronounced a case of heart failure.

This experience left an indelible imprint on Barthelmess' memory and he would never again fly. But when the First National "Scarlet Seas" company went to the isthmus on Catalina Island, the star decided that production must not be held up—the age-old tradition of "the play must go on" prevailed. He chartered a plane and made the flight, thus killing, once for all, the jinx that had haunted him since that fateful day six years ago.

"Scarlet Seas" is a thrilling tale of the open ocean, teeming with the vivid color of the South Seas, trading in smuggled goods, rough-and-tumble fights and an unusual Barthelmess characterization. It was directed by John Francis Dillon, who made such a mark for himself with "The Noose."

Betty Compson plays the feminine lead, with Loretta Young featured ingenue. Others in the cast include Knute Erickson, Jack Curtis, Larry Weston, Fred O'Beck, Bill Wilson and others.

A VIVID DRAMA WITH SPLENDID SOUND EFFECTS

"The Redeeming Sin," now at Crandall's Metropolitan, is especially fortunate, possessing, as it does, the most beautiful star of the screen, a leading man who is, without doubt, the supreme talking-picture favorite; a strong story of sustained and thrilling interest and the able direction of Howard Bretherton.

Added to this, "The Redeeming Sin" is the most satisfying of all Vitaphone pictures to date. Voices of the players—all trained voices—are eminently satisfactory in the dialogue—the symphonic accompaniment is splendidly interpretative of all the changing moods of the story, and natural sounds are reproduced with uncanny verity.

Dolores Costello has never had a part which calls for such tempestuous use of her powers of interpretation. She is cast as a dancer in a haunt of the Parisian underworld, in a weird company of women of the streets, thieves, gamblers and all the hodgepodge of the slums. Her deepest love is expended upon a small brother; her hatred on Letteur, a thief, who tries to dominate her life, and on Mitzi, the young woman who is teaching the little brother to be a pickpocket.

The good angels of her life are an aged priest and a young doctor who is called when the child has been accidental'y shot. The conflict between the elements of good and evil for the soul of the dancer is stirring beyond belief and, as we have said, Dolores Costello has never given such high proof of her emotional genius, her wistful loveliness being only heightened by the role's contrasts. Here is a picture said to be worth your while.

A SHOWER GAVE MOVIE EXTRA A CHANCE TO ACT

James Murray, who appears in Warner Bros. Vitaphone talking picture "The Little Wildcat," now at the Fox, as the romantic lead, was discovered by King Vidor after he had for five years tried to escape from the ranks of the "extras."

The fact that Murray was an "extra" and therefore of decidedly meager means caused him to be marooned at the Metro-Goldwyn-Mayer studio one night, hoping as the rain poured down that someone would give him a lift to Hollywood.

King Vidor, directing at that studio, happened along, and catching a fleeting view of Murray was so struck by his appearance that he not only gave him a "lift" but induced the studio to do the same. Shortly thereafter Murray played the leading male role in Vidor's "The Crowd."

James Murray was born in New York City on February 9, 1901. He attended the public schools of the city, finally entering Evander Childs High School. In 1922 he began his theatrical career, playing a bit in "The World We Live In," for William A. Brady productions.

He also played John Alden in "The Pilgrims," a film produced by the Yale University Press at Whitestone, Long Island. In 1925 Murray went to Hollywood, playing first as an extra in "Hospitality," a Buster Keaton picture. Most recently he played in "In Old Kentucky," directed by John M. Stahl. Then came the lucky rain.

Murray is six feet tall, weighs 178 pounds and has brown hair and green eyes. He prefers to play comedy-drama, elects athletics as his hobby and enjoys the classics in preference to modern fiction. His ambition is to travel.

Vital Statistics

BIRTHS REPORTED.

Carl W. and Grace A. Bahr, girl.
George H. and Anna M. Green, girl.
John E. and Kathleen M. Glancy, girl.
Carl H. and Florence J. Johnson, girl.
Patrick H. and Elizabeth Griffin, boy.
John J. and Margaret Lynch, boy.
Thomas O. and Kathryn H. Ivey, boy.
Frank L. and Annie S. Dulaney, boy.
Daniel and Mildred Diener, boy.
Walter B. and Nora A. Gartner, boy.
Norman E. and Enger E. Ward, boy.
A. Leftwich and Olive E. Sinclair, boy.
Otto M. and Monita Low, boy.
Edward C. and Mary E. Staples, boy.
Edward J. and Montrue C. Brazerol, boy.
Walter J. and Marie M. Frick, boy.
George O. and Nellie P. Young, boy.
William B. and Jessie I. Witte, girl.
Horace A. and Genevieve C. Reardon, girl.
Benjamin T. and Dorothy E. Tarman, boy.
George B. and Gladys M. Weiss, boy.
Halwith C. and Jennie E. Wiley, girl.
Charles and Mildred Hunter, boy.
John W. and Geneva Francis, boy.
Samuel and William Gillus, boy.
Robert and Berthina Cooper, girl.
James O. and Annie Miles, boy.

LICENSED TO MARRY.

Noel W. Steitz, 24, and Elizabeth M. Beall, 24. The Rev. Joseph H. Holster.
Samuel W. Craig, 37, Rochester, N. Y., and Florence L. Barber, 22, Shipman, Va. The Rev. John S. Briggs.
William H. Campbell, 36, and Agnes D. Corder, 21, Washington, Va. The Rev. T. J. Turkington.
John C. Yager, 23, and Margaret Painter, 28. The Rev. J. T. Harvey.
Berkley A. Charles, 20, and Lucile S. Ashton, 18. The Rev. George O. Bullock.
Samuel Robinson, 31, and Eva Bogges Williams, 27. The Rev. Charles H. Fox.
Henry M. Newcomb, 24, and Harriette Stilling, 23, Winnetsa, Ill. The Rev. G. S. Farnham.
John F. Collins, 27, New York City, and Evelyn Murphy, 20. The Rev. T. S. Davis.
Joseph C. Reading, 22, and Nelle L. Davis, 19, both of Manassas, Va. The Rev. E. Hez Swem.
Hiram W. Brown, 45, Towson, Md., and Anna E. Cockey, 41, Baltimore County, Md. The Rev. Edward F. McAdams.
Nelson Jones, 26, and Carrie Johnson, 18, both of Columbia, Va., The Rev. G. O. Bullock.
Alexander Dyson, 23, and Roberta Bland, 18. The Rev. A. J. Tyler.
Roy McKever, 24, and Teresa Middleton, 24. The Rev. George Hanks.
Samuel A. Porline, 21, and Eleanor M. Bosworth, 20. The Rev. James C. Murphy.
Cornelius Duncan, 28, and Lillian Wadsworth, 28. The Rev. Pryce Gatlin.
James M. O'Leary, 26, and Anna Catherine Tonjes, 27. The Rev. Frank X. Bischoff.
Wallace F. Enright, 23, and Gwendolyne M. Wallace, 21. The Rev. Frank X. Bischoff.
William L. Norris, 23, and Margaret Arthur, 21. The Rev. D. D. Schmidt.
Julius M. Fischer, 23, and Julia Elliott, 24, San Diego, Calif. The Rev. J. S. Montgomery.
William Dryer, 29, and Martha Heine, 25, both of Baltimore, Md. The Rev. H. M. Hennis.
LeRoy William Maceron, 29, and Bernice Emma Mason, 22. The Rev. James Taylor.

License issued in Arlington County:
Efton Woodford, 39, and Ruth Smith, 31, both of Washington. Justice of the Peace Bryan Gordon.

DEATHS REPORTED.

Fred Beall, 91 yrs., 1123 Buchanan st. nw.
John D'Manna, 53 yrs., Geo. Wash. Hosp.
Rhoda N. Davis, 84 yrs., 3313 N. H. ave.
Franklin L. Drake, 84 yrs., Kenesaw Apts.
James H. Dony, 84 yrs., 727 Mass. ave. ne.
Joseph Turner, 82 yrs., St. Elizabeths Hosp.
Margaret A. Reynolds, 73 yrs., Georgetown Hosp.
Frances A. McCabe, 72 yrs., Home for Aged and Infirm.
Sallie K. Randolf, 70 yrs., Homeopathic Hosp.
Percy C. Howell, 61 yrs., Providence Hosp.
Mabel V. Studds, 58 yrs., 1639 Wis. ave.
Ethel E. D. Dashiell, 34 yrs., 1620 R st. nw.
Julia Robinson, 32 yrs., Garfield Hosp.
Melva Beach, 20 yrs., Georgetown Hosp.
Robert Jones, 82 yrs., Freedmen's Hosp.
Edward White, 59 yrs., 2116 Ward pl. nw.
Alice E. Bell, 46 yrs., 2514 East pl. nw.
Elizabeth Manuel, 41 yrs., Freedmen's Hosp.
Marie Lewis, 17 mos., Children's Hosp.
Elmer L. Chambers, 6 mos., 1424 9th st. nw.
Robert Groom, 6 mos., Children's Hosp.

The home you want to rent or own may be among those offered today in the classified columns of The Post.

New G Street Signals Will Operate Sunday

Another street in the downtown congested zone will be brought under the control of automatic signal lights beginning at 10 o'clock tomorrow morning, when William H. Harland, director of traffic, will turn on the new lights he has had placed on G street northwest from Ninth to Fourteenth streets, inclusive.

Lights will be placed in operation at Tenth and F streets northwest at the same time.

Sunday Excursions
$3.50 Philadelphia
$3.25 Chester
$3.00 Wilmington
AND RETURN
Sundays, February 10, 24
SPECIAL TRAIN
Leaves Washington ..... 7:30 a. m.
RETURNING, leaves Philadelphia (Broad Street) 7:40 p. m. West Philadelphia 7:43 p. m. Chester 8:05 p. m. Wilmington 8:25 p. m.
SIMILAR EXCURSIONS
March 10, 24, April 7, 21
Pennsylvania Railroad

VILMA BANKY'S FIRST STELLAR ROLE COLORFUL

Vilma Banky in her first starring picture, "The Awakening," is the screen attraction at Loew's Palace this week. In this latest United Artists synchronized picture Miss Banky is supported by Walter Byron and Louis Wolheim. The story depicts Vilma as the acknowledged beauty and idol of her village. Von Hagen, a calvary officer who is in the village with his troops, decides to capture the girl's love to add to his conquests. Von Hagen is on the verge of success when he discovers that he really does love the girl.

In the meantime, the people of the village, having seen Maria enter the quarters of the officer, assume that she has done wrong and drive her out. Von Hagen has made his discovery too late as the girl can not be found. However, a second meeting does take place. It is during the war in the midst of a heavy bombardment. The girl is in a convent about to become a nun, and she refuses to listen to his pleas to go with him. When he is brought back wounded, she decides she does love him, and with the aid of Louis Wolheim, whose hand she has spurned, her lover is saved.

On the stage Wesley Eddy and the Palace Syncopators are presented in Boris Petroff's latest Loew-Publix production, "Barcelona." Sunny Spain is brought to the stage by Jack North with his ukelele; Billy Gilbert and his violin; Joe and Jane McKenna, dancers; Renee and Evelyn, tangolets; Borge Moller, accordianist, and the Dorthy Berke dancers.

Added attractions include the M-G-M News, the Fox Movietone News, the Palace Orchestra, Charles Gaige at the organ and selected short subjects.

THE HOUSE OF SOUND HITS
LOEW'S COLUMBIA
F St. at 13th—Cont. from 10:30
BEGINNING TODAY
A Metro-Goldwyn-Mayer Picture with
SOUND and DIALOGUE
WILLIAM HAINES
In the Famous Stage Success—The Picture of the Year!
ALIAS JIMMY VALENTINE
with
LIONEL BARRYMORE
KARL DANE—LEILA HYAMS
TULLY MARSHALL
HEAR and SEE
Synchronized to Thrill You With Sound Effects and Talking Sequences.
ADDED ATTRACTIONS
ACROSS THE ATLANTIC via GRAF ZEPPELIN
HEAR and SEE
The Actual, Thrilling Flight.
FOX MOVIETONE NEWS
M-G-M NEWS

The Show Without Equal
LOEW'S PALACE
F St. at 13th—Cont. from 10:30
BEGINNING TODAY
A United Artist Sound Picture
VILMA BANKY
in a passionate, pulsating, powerful drama of love
THE AWAKENING
with
WALTER BYRON
LOUIS WOLHEIM
ON THE STAGE
WESLEY EDDY
and the
PALACE SYNCOPATORS
In a Boris Petroff Unit
"BARCELONA"
A dashing revue of sunny Spain
ADDED ATTRACTIONS
FOX MOVIETONE NEWS
M-G-M NEWS
THE PALACE CONCERT ORCHESTRA
THEMATIC PROLOGUE

FOX
F AT FOURTEENTH N.W.
HOW WILD IS A HUMAN WILDCAT?
BEGINNING TODAY
LATEST VITAPHONE TALKING PICTURE
THE LITTLE WILDCAT
Can Two Sisters Love the Same Man?
A Daring Comedy With
GEORGE FAWCETT
ROBERT EDESON
Doris Dawson Audrey Ferris
FOX MOVIETONE Presents
ROBERT BENCHLEY
World Famed Humorist
In a Highly technical and scrumptiously funny discussion of
The Sex Life of the Polyp!
ON THE STAGE
Fox Studios Present
FOX VANITIES
WITH A HOST OF STARS
Including
SUNSHINE SAMMY
of "Our Gang" Comedies and His Two Kid Brothers
CHAZ CHASE
Comic Extraordinary
KITTY O'DAIR
with
FRANKEL & DAVIS
Direct From Roxy Theatre And Others From Broadway
FOX GRAND ORCHESTRA
LEON BRUSILOFF, Conducting
FOX MOVIETONE NEWS
It Speaks for Itself

EARLE
BEGINNING TODAY!
RICHARD BARTHELMESS
Capably supported by Betty Compson, Loretta Young and Others in His Greatest Triumph Since "The Patent Leather Kid."
"SCARLET SEAS"
GREAT ADDED HITS

METROPOLITAN
BEGINNING TODAY!
DOLORES COSTELLO
CONRAD NAGEL
Scoring New Triumphs in Warner Bros. Newest
TALKING PICTURE
"THE REDEEMING SIN"
An Unforgettable Drama of Paris and Love!
ADDED 100% All-Talking COMEDY

BOOTH TO SET DATE OF NEXT ARMY MOVE

High Council Asks General to Appear and Defend Cause Next Week.

DENY AMERICAN ENMITY

London, Feb 1 (A.P.).—Action in the Salvation Army drama halted today until Gen. Bramwell Booth sets the date for the next big scene. The high council today requested him to name some day next week when it would be convenient for him to appear in person or to send a representative to plead his cause.

The resolution to this effect was sent to the general at Southwold tonight. A junior officer from the international headquarters acting as messenger. Members on the council commented on the contrast between this method of notification and the former occasion when a carefully chosen deputation of army leaders journeyed to the bedside of the general, expressed their affection for him and respectfully offered him a chance to retire with honors.

Headquarters of the American delegation broke silence on controversial issues, denying a statement by Catherine Booth that agitation for the removal of her father as commander and for changes in the constitution of the army started in America. William Peart, a commissioner and chief assistant to Evangeline Booth, commander of the American army, was the spokesman. He said:

"It is quite untrue that the present agitation commenced in America. The cause has always been in London and it was a mere accident that it found expression in America.

"For the last ten years Commander Eva has been repeatedly calling the general's attention to some violation of the fundamental principles of the army when they conflicted with his own interests. She was the only person in the army able to do so because of her unique position as a daughter of the founder, a sister of Bramwell, and commander of the army in the United States and its possessions.

"Had any other officer spoken his or her mind on those matters the result would have been prompt disciplins. There are cases on record which confirm this."

Six Killed in Crash Of Trains at Curve

Orders Misread, Louisville, Henderson and St. Louis Officials Believe.

Henderson, Ky., Feb. 1 (A.P.).—Officials of the Louisville, Henderson & St. Louis Railway announced tonight that they are conducting a rigid investigation of the wreck at Posey's Cut, five miles east of here early today, when an east-bound passenger train collided head on with a west-bound freight, resulting in the death of five trainmen and an employe of the American Railway Express. The dead, all of Louisville are:

W. B. Bush, 60, engineer of the passenger train; Clyde Hall, 39, fireman of the passenger train; J. A. Bell, 49, expressman on the passenger train; John P. Harder, 44, engineer of the freight train; Hewitt B. Maysey, 32, fireman of the freight train, and Milton I. Buckley, 29, brakeman of the freight.

Railroad officials said they had not interviewed trainmen, but it is believed that a misreading of orders caused the wreck. It took place on a sharp curve and resulted in the destruction of both locomotives, the telescoping and burning of baggage car in which the expressman was riding, and the derailing and damaging of a number of cars in the freight train. The express car contained a quantity of mail, all of which was destroyed.

Millionaire's Son Gets Four Years in Forgery

New York, Feb. 1 (A.P.).—Jerome Huber, 31-year-old son of a family worth millions, was sentenced to from 4 to 8 years today on his plea of guilty to a forgery charge.

The forgery to which he pleaded guilty involved a check for only $500, but the probation report on his case stated that his thefts from a single customer of Prince & Whitely, the brokerage house where he was employed as a customers' man, totaled $80,000. The probation report said that he was the son of Carl Huber, a millionaire brewer who died in 1917 leaving an estate of $2,000,000, only $150,000 of which he bequeathed to his son.

Prince of Wales Lames Mount Chasing Hounds

Melton-Mowbray, England, Feb. 1 (A.P.).—The Prince of Wales hunting here today had the misfortune to injure one of his favorite horses during a fast run with the Quorn Hounds and was unable to take any further part in the day's sport. The horse cut its foreleg while taking a hedge.

The prince's horse stumbled while taking a fence, but the prince was not unseated and was not hurt. The horse's foreleg was injured and the animal had to be sent back to Melton-Mowbray in a motor horse van.

LAST DAY

of our

Sale

10% to 40%

DISCOUNT

Hartman Wardrobe Trunks
Ladies' Wardrobe Cases
Gladstone Traveling Bags
Fitted Week-End Cases
Ladies' Handbags
Pullman Cases
Round and Square Hat Boxes
Traveling Bags
Brief Cases

EDW. L. KNEESSI

409 7th St. N.W.

ARGENTINE EDUCATORS ON VISIT TO CAPITAL

Henry Miller Service.

A group of Argentine educators arrived in Washington yesterday on a tour of the United States under auspices of the newly created Argentine-American Cultural Institute. Front row, left to right—Prof. Victor Mercante, Miss Lydia Abeledo, Mrs. Estela V. de Semino, Miss Elena M. Abeledo, Misses Georgina Rojo, Alicia Nelson and Brainard and Dr. Leo Rowe, head of the Pan-American Union.

ARGENTINE VISITORS BEGIN TOUR OF CITY

New Cultural Institute Group Is Received at Embassy; Attends Theater.

WILL BE IN CAPITAL WEEK

Twenty-two outstanding educators, scientists and students of Argentina arrived in Washington for a week's visit yesterday as part of their tour of the United States under auspices of the newly created Argentine-American Cultural Institute, which was founded for the encouragement of cultural relations between the two countries and an exchange of professors and students.

The first day of the Argentine visit was spent largely sightseeing, the group visiting, among other spots, the monument to the Argentine national hero, Gen. San Martin, in Judiciary Square. At 5:30 o'clock they were guests at a reception at the Argentine Embassy and last night were entertained by Walter Penfield at a box party at Poli's Theater.

The group is scheduled to call on Secretary of State Kellogg Monday morning, after which they will be received by President Coolidge at the White House. Dr. Leo S. Rowe, director general of the Pan-American Union, is to entertain them at luncheon Monday and Judge John Barton Payne, president of the American Red Cross, will be their luncheon host Wednesday.

Educational facilities of the city's schools, colleges and universities will be inspected by the visitors while they are here. Visits also will be paid to various Government departments.

Judge Refuses to Sit For Sinclair Appeals

Because his son-in-law is employed by one of the companies operated by Harry F. Sinclair, New York oil magnate, Chief Justice George E. Martin will not sit at hearings of the appeals of Sinclair, Henry Mason Day, William J. Burns and W. Sherman Burns from court contempt sentences growing out of jury shadowing charges at the conspiracy trial of Albert B. Fall, former Secretary of Interior, and Sinclair last year. The hearings are scheduled for Monday.

In the absence of Chief Justice Martin Judge William J. Graham, of the United States Court of Customs Appeals, will sit. Justice Charles H. Robb will preside and Justice Josiah H. Van Orsdel will complete the judicial panel. Chief Justice Martin's son-in-law is employed in Chicago.

Col. T. H. Birch, Former Wilson Aid, Dies at 54

New York, Feb. 1 (A.P.).—Col. Thomas Howard Birch, for nine years United States Minister to Portugal, died suddenly at his home here today, at the age of 54. He had long been a political associate of Woodrow Wilson, and in 1912-13 served as personal aid to Wilson when the latter was Governor of New Jersey.

He was prominent in New Jersey Democratic politics, having helped weld party strength in the first campaign of Wilson and in 1922 being proposed as Democratic nominee for governor.

RITES FOR HOWARD WILSON.

Burial in Glenwood to Follow Services in St. Mark's Church.

Funeral services for Howard Eldred Wilson, 55 years old, who died Thursday at his home, 12 Seventh street southeast, will be held at 2 o'clock this afternoon in St. Mark's Episcopal Church. Burial will be in Glenwood Cemetery.

Mr. Wilson, who was assistant cashier at the Lincoln National Bank and a member of the Federal Lodge of Masons, leaves his widow and two children, Howard Eldred, jr., and Eleanore W. Wilson.

RITES FOR F. C. S. HUNTER

Services Will Be Held at Prince George, Va., This Afternoon.

Funeral services for Frederick C. S. Hunter, of 1539 I street northwest, who died Thursday at George Washington Hospital, will be held at 2 o'clock this afternoon at Prince George, Va., his former home. Interment will be at Prince George.

Mr. Hunter, who was an employe of the firm of Barbour & Ross, had been a resident of Washington for many years.

He is survived by two sons, Frederick and John Hunter, both of Washington; a brother, Thomas L. Hunter, of Prince George, Va., and two sisters, Mrs. R. S. Bowie and Mrs. M. A. Williams, both of Washington.

Isaac W. Stingley Dead.

Petersburg, W. Va., Feb. 1 (Special).—Isaac W. Stingley, 80, retired Grant County farmer, died yesterday at his home at Medley, near here, after a brief illness. He is survived by two children, Wilbur Stingley, Baltimore, and Mrs. D. P. Taylor, Keyser, W. Va.

ONE ROOM HOUSEKEEPING APARTMENTS

Large kitchens and closets—Reception Hall—Frigidaire.
Unfurnished
$45 Monthly

Furnished, With Complete Housekeeping Equipment and Full Hotel Service—
$75 Monthly

Apply—Resident Manager
Cleveland 2693

TILDEN HALL
3954 Connecticut Ave.

C. J. GATES, FORMER TREASURY AID, DIES

Funeral Services to Be Held Monday, With Burial in Greenwood Cemetery.

WAS PRAISED BY MELLON

Funeral services for Charles J. Gates, formerly cashier of the United States Treasury, who died at his home, 1660 Hobart street northwest, yesterday, will be held Monday afternoon at 3 o'clock at the National Baptist Church. Burial will be in Greenwood Cemetery.

Mr. Gates, who was 69 years old, was born in Dixon, Ill. He came to Washington in 1893, at which time he entered the Treasury Department. Seventeen years ago he was appointed chief of the redemption division, and in 1925 was named cashier. He was retired because of illness September 1, 1927.

Mr. Gates was a graduate of Georgetown University Law School and a member of the local bar. He was a charter member of the National Baptist Church. He is survived by his widow, Mrs. Ella Gates, and two sons, Albert W. Gates, of this city, and Edward P. Gates, of Boston.

Secretary of the Treasury Mellon paid tribute to Mr. Gates' 37 years of service in the Treasury Department shortly before he was retired, declaring that Mr. Gates had shown unusual ability in each of the supervisory services he had rendered.

Rites for Rear Admiral F. J. Drake.

Rear Admiral Franklin J. Drake, U. S. N., retired, who died Wednesday at his residence in the Kenesaw Apartments, will be buried with full military honors this morning at 11:45 o'clock in Arlington National Cemetery.

AIR MAIL FLIER DIES AS PLANE HITS PEAK

Eugene Cecil, 35, Had Piloted for U. S. in World War and as Circus Aid.

BECAME CONFUSED IN FOG

Morgantown, W. Va., Feb. 1 (A.P.).—A career that included piloting in the World War, through air circus stunting to air mail flying came to an abrupt end on Tar Mountain early today with the death of Eugene Cecil, 35 years old, Cleveland-Pittsburgh mail plane pilot.

Cecil, it is thought, became lost in the fog hanging over Carnegie, Pa., and, circling the fog, mistook the Monongahela River for the Ohio River, causing him to fly southward toward West Virginia instead of northward to his home port, Bettis Field, McKeesport, a few miles from Carnegie.

The plane was seen over Morgantown shortly before midnight. Next a crash was heard and searching parties started out. Early today the plane, with mail intact and the pilot dead in his cockpit, was found in a clearing atop a mountain peak. In his pocket was found a note: "Failed to stop at Youngstown because of darkness."

Cecil, who piloted a U. S. Army plane on the western front, left the Gate Air Circus December 15 and was employed by Clifford Ball, contractor, for the Cleveland-Pittsburgh route. He was flying a Travelair biplane.

Among the searchers who found the wrecked plane was an Associated Press staff man, and Mrs. C. P. Northrop, wife of the publisher of the Morgantown New Dominion, who went along with newspapermen and police.

Cecil had made a trip from Pittsburgh to Cleveland yesterday afternoon in a snowstorm and was making his return trip when the accident occurred. When found, his head was badly crushed, supposedly by having struck the front of the cockpit.

The body was removed to Morgantown and the mail was taken in charge by State police. Cecil was a native of Villa Grove, Ill., but had resided in McKeesport, his home station, since entering the mail service.

Scouting Fliers Locate Missing British Plane

London, Feb. 1 (A.P.).—It was stated in official quarters today that a huge British airplane which has been missing for several days while on a flight to Kabul to rescue foreigners, has been located by searching scout planes.

The missing machine appeared to be little damaged. It was sighted in territory occupied by friendly tribesmen which caused reassurance regarding the crew, although the fliers have not yet been located.

Man Is Buried in Snowslide.

Nelson, British Columbia, Feb. 1 (A.P.).—Charles Woodrow, prospector and hunter of Kootenai, British Columbia, was buried alive under a snowslide at the Reno Mine, near here, yesterday. Two men working with him rode the slide and escape. Workers were digging for his body today.

Henry J. Allen, Publisher Of Omaha BeeNews, Quits

Omaha, Nebr., Feb. 1 (A.P.).—Henry J. Allen announced today his resignation as publisher of the Omaha Bee News. He was succeeded by Peter Hamilton, associate publisher.

The press of other business was given as his reason for resigning.

HELPED AT CHANGE OF LIFE

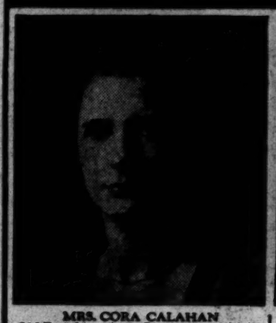

MRS. CORA CALAHAN
216 E. Ashton Ave., Grand Island, Nebr.
"I am going through the Change of Life. At times I would cry for hours. I got tired of going to the doctor so I tried Lydia E. Pinkham's Vegetable Compound. Before I had taken the first bottle I began to get better. I have taken eight bottles now. I feel that it has saved my life, also doctor's bills. I work for a family of six, washing, cooking and do all my own work. People say I look like 25."—Mrs. Cora Calahan.

MRS. F. C. HELMING
822 E. Harrison St., Portland, Ore.
"Lydia E. Pinkham did for me what doctors failed to do. When the Change of Life began I was very poorly. Now at 55 I do all my own work, attend two dances a week and it is hard to make people believe I am over 40. I never see a woman in ill health but I advocate your medicine because I know its value. Every woman should take it, not just for a month or two but until they have passed the critical period."—Mrs. F. C. Helming.

Lydia E. Pinkham's Vegetable Compound

Lydia E. Pinkham Medicine Co., Lynn, Mass.

THE HECHT CO.
"F Street at Seventh"

HANAN SHOES

Favored . . . with Reason!

Any article that from its inception and through four generations has held its leadership is worthy of any man's wardrobe.

Hanan Shoes are in this class. Style has been one determining factor. Quality another. Add value to this and you have a tri-pointed dart that goes to the very heart of man's preference.

Exclusive in Washington at

THE HECHT CO.
"F Street at Seventh"

THE HECHT CO.

F STREET, AT 7th

SPRING 1929

Nelly Don

Ensembles

$5.95 to $10

From the famous house of Nelly Don. Fashioned with that care for chic detail which characterizes all her creations. In washable silks, sprightly cottons (by far the smartest fabric for daytime frocks), both printed and plain. In attractive styles and colors and prices attractively low.

A—Trimly tailored frock and seven-eighths coat in shadow flowered pique..... $7.95

B—A sleeveless frock and coat of colorful kraftweave, with bands, belt, collar and tie of solid color..... $5.95

C—Kraftweave fashions the shawl collar and frock while the semi-tailored coat is of linen..... $6.95

Fifth Floor—The Hecht Co.

"Nelly Don" Home Frocks

$1.95 to $3.95

Utilitarian . . . but with a smart air of naivete . . . that casts a glamour over the workaday hours. Prints in charming new designs that will keep their quality and coloring after tubbing. Another argument in their favor is their very low price.

Fifth Floor, The Hecht Co.

Nelly Don Smocks
$1.95 to $2.95
Are in gay, becoming colors or vivacious prints. Well cut, easy to wear. Small, medium or large sizes.

Handy Dandy Aprons
$1 to $1.50
Also by Nelly Don, are as handy and dandy as they sound . . . attractive to slip on for any household task. All sizes.

Fifth Floor, The Hecht Co.

AUTO SHOW CLOSING TO ATTRACT CROWD

Attendance Nears New High Mark; Afternoon Is Held to Provide Leisure.

BIG WIND-UP IS PLANNED

With aggregate attendance crowding the 80,000 mark, the ninth annual automolie show enters its final phase in the Washington Auditorium today with every indication that last-minute visitors will swell the grand total to new high figures. In anticipation of the largest outpouring of motoring enthusiasts today and tonight, the show committee has announced that special preparations have been made to handle the throngs.

The staffs of the exhibiting dealers will be augmented for the closing sessions, so that all who come to inspect the displays will receive adequate attention. Members of the show committee of the Washington Automotive Trade Association, under whose auspices the show has been conducted, are urging as many persons as possible to visit the auditorium this afternoon.

Less Crowded in Afternoon.

It is pointed out that although the arrangements this year have kept congestion in the aisles at a minimum, and all visitors have had ample opportunity to examine the models in which they are particularly interested, nevertheless afternoon attendance offers more leisurely inspection than attendance at night.

A check made by the show committee indicates that there have been many "repeat" visitors at the show during the last two days. It is stated that hundreds of persons who came to the show either on the opening night or on one of the subsequent evenings earlier in the week have returned to give the cars another inspection generally or to confirm an opinion with regard to some particular make or model.

Sales on Repeated Calls.

"Numerous sales are the result of these second and even third visits," asserted Rudolph Jose, chairman of the show committee, in discussing this development.

As the final hour approaches tonight, a general carnival will prevail in conformity with the tradition of past shows. There will be music, horns will be sounded on all notes of the scale and lights will flash as the final chapter is written on what is regarded by the W. A. T. A. as the most successful show in Washington automotive history.

Postmaster Jobs Are Held Political

Walsh, of Massachusetts, Deplores Appointments Under Civil Service.

(Associated Press.)

Appointments to postmasterships under the civil service were described in the Senate yesterday from the Democratic side as "entirely political" and reference was made particularly to the offices at Boston, Mass., and Butte, Mont.

Without protesting against Charles R. Gow, personally, newly named postmaster for Boston, Senator Walsh, Democrat, of that State, condemned the manner in which he was named by President Coolidge over Postmaster Roland M. Baker, who had been there for the last eight years. Later in the day, Gow's nomination was confirmed.

Senator Wheeler (Democrat), Montana, declared that because the Republican State committee of Montana had asked for a new postmaster at Butte, examinations would be held for that office. He said the present postmaster was a Republican and had rendered "efficient" service.

Muscle Shoals Bill To Be Reconsidered

House Committee Votes to Renew Hearings on Measure Favoring Lease.

(United Press.)

The House military affairs committee, by a vote of 13 to 7, decided yesterday to reconsider the Madden bill which would lease Muscle Shoals to the American Cynamid Co., primarily for manufacture of fertilizer.

Changes in the forfeiture clause, objected to last year, were suggested by W. S. Bell, president of the company, in a letter to Representative Wright (Democrat), of Georgia.

If the manufacture of fertilizer after fifteen years were found unprofitable, the Government could raise the rental price of power, recapture the fertilizer plant only or recapture all power and fertilizer property by reimbursing the company for its expenditures, according to Bell's new proposals.

Company representatives are expected to appear before the committee tomorrow.

Kellogg Is Suggested For Nobel Peace Prize

(Associated Press.)

A group of leaders in Congress, including Vice President Dawes, have suggested that Secretary Kellogg should be awarded the Nobel prize for the outstanding contribution to world peace last year.

A cablegram has been sent to the Nobel committee at Oslo, Norway, recommending Mr. Kellogg because of his work in negotiating the treaty to renounce war. Those who signed the cablegram, in addition to Mr. Dawes, were Vice President-elect Curtis, Nicholas Longworth, Speaker of the House; Senators Burton and Fess, of Ohio; Shipstead and Schall, of Minnesota; Walsh, of Montana, and Representative Newton, of Minnesota.

Friends Ridicule Report Gen. Butler Will Retire

(United Press.)

Brig. Gen. Smedley D. Butler, clean-up man of the United States Marine Corps, was reported in dispatches from Honolulu yesterday as en route home to retire, but his friends in Marine headquarters here treated the report lightly.

"Gen. Butler quit?" a burly Marine colonel questioned, in amazement. "First I heard of it. He can't quit. When a man has been as active as Gen. Butler in the past 30 years and is still young, the service is in his blood and he can't retire."

Mrs. Annie C. Bill to Speak

Mrs. Annie C. Bill, leader of the Christian Science Parent Church, will speak tomorrow morning on "The Unit of Mental Energy" at the 11 o'clock service in the assembly room of the Lafayette Hotel.

New York Pastor to Tell Of Bible Land Conditions

Philadelphian to Be Guest-Preacher Tomorrow Morning at Church of the Covenant; Sermon Topics at Other Capital Churches.

Dr. Barclay Acheson, of New York, will occupy the pulpit of the Rev. Dr. Jason Noble Pierce in the First Congregational Church tomorrow morning at 11 o'clock. He will tell of "Conditions in Bible Lands."

Dr. Acheson recently returned to New York from a tour through Smyrna, Syria and Palestine. Dr. Pierce will conduct the evening service. He will illustrate his sermon with the motion picture, "Captain Salvation." The Rev. Frank N. Greeley will conduct the Friendly Class for Men and Mrs. Frank E. Webner will lead the Women's Bible Class.

The Rev. Ulysses G. B. Pierce, of the First Unitarian Church, will begin a series of sermons tomorrow morning based on "some sayings of Jesus which are not found in the gospels." The first of the series, which will continue throughout February, is to be entitled "The Sin of Silence," taken from the text of an old Syriac lectionary.

Musical Program Planned.

Flora McGill Keefer and Charles Trowbridge Tittmann will sing, with Lewis Atwater at the organ. Mr. Atwater will give a half-hour program of German music, beginning at 5 o'clock tomorrow afternoon. Mrs. Benjamin Smith, continuing her book chats, will review Charles R. Beard's "Whither Mankind."

"Whom God Pardons" is the subject which the Rev. W. A. Lambeth has taken for his communion address tomorrow morning at the services of the New York Avenue Presbyterian Church, in the Masonic Auditorium. The sacrament of the Lord's Supper will be observed.

Dr. Sizoo will continue his series of studies in religion at the evening service. His subject is to be "What Does Life Mean?"

"Nothing for Others" and "Subdued by Christ" are the two subjects upon which the Rev. W. A. Lambeth will preach tomorrow in the Mount Vernon Place Methodist Episcopal Church. H. R. Deal will conduct the service of the junior congregation, taking "The Presence of Christ" for his subject.

The Rev. Robert W. Whyte, copastor of the First Presbyterian Church, Philadelphia, will be the guest preacher tomorrow morning at the Church of the Covenant. He will speak on the subject "Voices of the Soul." The Rev. William A. Eisenberger, pastor of the church, will conduct the evening services, using "The Faith of Science and the Faith of Religion" as his topic.

Missionary Group to Meet.

The Covenant Evening Missionary Society will meet Monday night in the home of Mrs. J. T. Boone, in the Ontario Apartments. Mrs. Elizabeth D. Goetschius will speak on "Jewish Evangelization Under the Board of National Missions."

The annual praise service for foreign missions will be observed tomorrow night in the Central Presbyterian Church. Dr. C. Darby Fulton, field secretary of the foreign mission committee of the Presbyterian Church in the United States and a former missionary in Japan, will speak.

The Rev. Earle Wilfley, pastor of the Vermont Avenue Christian Church, will occupy his pulpit tomorrow morning. "Victory by Surrender" is to be his topic. The young people will take part in the night services, the theme of which is to be "Sir Galahad." The chapel choir will sing.

"Looking to the Hills" and "The All Important Present" are the two topics upon which the Rev. John E. Briggs will preach tomorrow in the Fifth Baptist Church. Communion will be held after the 11 o'clock sermon. Representative David Hogg will teach the Baraca Bible Class for Men and Representative Tilman B. Parks will conduct the Berea Darlington Class.

The Rev. Harold E. Beatty, pastor of the Georgetown Lutheran Church, will describe "The Genuine, Genial, Generous Soul" tomorrow morning at the service in his church. In the evening he will preach on "The Call of Christ to the Youth of the World."

The Rev. Moses R. Lovell will occupy his pulpit tomorrow morning in the Mount Pleasant Congregational Church. "Those Whom Jesus Chose" is to be his topic. The church chorus of 50 voices will sing Gounod's "St. Cecilia" at the night service.

Free Services to Continue

The Washington Life Adjustment Center will continue its free service indefinitely, it was anounced. The next meeting will be held Monday night from 7 to 9 o'clock.

The congregation at Albright Memorial Evangelical Church will hear its pastor, the Rev. George E. Schnabel, tomorrow morning in a sermon on "Pay for the Volunteer." The Men's Bible Class quartet will open the evening exercises with a song service. Mr. Schnabel will then discuss "The Seventh Commandment" in connection with his series on the Ten Commandments.

"Reverent Wonder" is the subject upon which the Rev. Edward O. Clark, pastor of the Chevy Chase Baptist Church, will preach tomorrow morning. The Lord's Supper will be celebrated. Tomorrow night the congregation will sing gospel songs illustrated in color on a screen. After this Mr. Clark will preach on "Headed the Wrong Way."

Pastors to Exchange Pulpits.

The Rev. Mark Depp, of Calvary Methodist Episcopal Church, will exchange pulpits tomorrow night with the Rev. Walker M. Michael, pastor of the Brightwood Park Methodist Episcopal Church. Membership roll call Sunday will be observed tomorrow morning at the Brightwood Park Church.

The Rev. William E. La Rue will officiate tomorrow at the services in the Takoma Park Baptist Church. "A Wise Decision" and "Some Worship Experiences of College Students" are to be his topics.

"The Blood of the Covenant" is to be the subject tomorrow morning upon which the Rev. B. P. Robertson, pastor of the First Baptist Church, Hyattsville, Md., will preach, while "The Transfiguration of Jesus" is to be his evening topic.

The Rev. Frederic W. Perkins will preach tomorrow morning at 11 o'clock on "The Glorifying Light" at the service of the First Universalist Church in the Ambassador Theater. Dr. Perkins will begin his Lenten sermon February 17. At that time he will start a series on the Lord's Prayer.

"Soap! Old Soap! New Soap!" and "Shifters? No!" are to be the two sermons that the Rev. E. Hez Swem will deliver tomorrow in the Centennial Baptist Church.

The subjects of the sermons to be given tomorrow at the Temple Baptist Church are "The Holy Scriptures" and "The Hope of America." The Order of First Americans will attend the evening exercises in a body.

$770,000 FUND IN CHEST, COMMITTEE REPORTS SHOW

CONTINUED FROM PAGE 1.

ganizations solicited. Many of them have gone 100 per cent for the Chest. Marked among these was the Acacia Mutual Life Insurance Co., which reported 363 subscriptions for a total of $6,191. Riggs Bank was 100 per cent with $2,952 for 245 employes. The passenger department of the Pennsylvania also reported 100 per cent with 25 gifts, totaling $210. Parker Bridget Co., 100 per cent, with 58 employes giving $521. Frank E. Sheiry, 100 per cent, with $161.50 from 8 employes. A. Kahn, Inc., 100 per cent, with $504 from 11 employes. Sol Herzog Co., 100 per cent, with $372 from 13 employes. Many others reported varying amounts up to $1,600 for W. C. & A. N. Miller, incomplete; Chesapeake & Potomac Telephone Co., $1,440.25, incomplete; Woodward & Lothrop, $1,660.20, incomplete.

Association in Challenge.

The Georgetown Progressive Citizens Association gave $50 from the association treasury and challenged other citizens associations to match it.

Reporting to Ray A. Ilg, vice president of the Liberty Mutual Insurance Co., that he had been "drafted" for the Chest campaign, Claude V. Hyson was told to devote his entire time to it until the drive is over.

Results from letters sent to the 62,500 Government employes through the chairman of the governmental unit, E. W. Libbey, began to be apparent last night, returns of approximately $4,500 being received by mail at Chest headquarters. Daniel E. Garges, with the consent of the Commissioners, is sending similar letters to all District employes.

Disappointment at the progress of the campaign was expressed yesterday by Frederic A. Delano, president of the Chest. "We must have larger gifts if the campaign is to be a success," Mr. Delano said. "The people do not seem to realize as yet that this is not just 'another drive' but is a one-time appeal for the year for 57 different agencies and that they are being relieved of 56 appeals by the concentration of the 57 into one. We are not anxious for cash. The giver has the option of stretching his payments over the entire year, paying quarterly or otherwise as he sees fit, but gifts simply must be larger or we are going to fall short of our goal of $1,343,348.93."

Donations Over $500.

Gifts of $500 or more were announced yesterday as follows:

John Hays Hammond, $5,000 (making his total subscription $10,000); Cleveland Perkins, $4,000; Washington Gas Light Co., $3,500; Dr. Malcolm Gibbs, $3,000; Mrs. W. K. Brownson, $2,500; Mr. and Mrs. Whitman Cross, $2,000; Mary B. Adams, $1,551; Mrs. Herbert Slocum, $1,500; Mrs. John C. Simpson, $1,200.

Admiral W. K. Brownson, Alice Grandin, Florence Grandin, Management of the Hub Furniture Co., National Furniture Co. and Julius Lansburgh Furniture Co., King's Palace Department Store, Mrs. Ruth H. McCormick, A. C. Moses, National Electrical Supply Co., Mr. and Mrs. Ord Preston, Mrs. C. A. Stedman, Dennis Upson and Weaver Bros. $1,000; Helen Jones, $800; Helen Nicolay, $750; Fred S. Gichner, $650; Southern Dairies, Miss Frances Young, $600.

Mrs. Mary Russell Amory, Arcade Sunshine Laundry Co., Louis Bush, the Continental Baking Co., F. P. Avalear, Mr. and Mrs. Jacob S. Gruver, Anonymous, Frank R. Jelleff, $500 more, (bringing his pledge to $3,000), E. Lee Jones, Mary S Lawrence, A. Loffler Co., Inc., Mr. and Mrs. William K Quinter, W. H. Rapley, Mrs. Margaret L. Reed, Janet Richards, Joseph Sanders, Jacob B Shapiro, W. A. Simpson, Mr. and Mrs. Floyd Waggaman, Dr. and Mrs. Reginald Walker, W. H. Walker, M. and R. B. Warren, John H. Wilkins Co., $500

Speech, in Record, Hits Willebrandt

Spy System Condemned as Un-American by Boylan, of New York.

(United Press.)

Mrs. Mabel Walker Willebrandt, Assistant United Sttaes Attorney General, was attacked by Representative Boylan, New York Democrat, for placing undercover agents in Federal prisons and for her campaign speeches, in an address printed in the Congressional Record yesterday.

Declaring spying was un-American, Boylan said if such a system is continued "America will become a Nation of spies, snoopers and Benedict Arnolds."

He characterized Mrs. Willebrandt's campaign speeches as "intemperate and unchristian" and said fanaticism dictates her attempt to use the conspiracy clauses of Federal laws in prosecution of prohibition violators in New York City.

2 Scientists to Get Medals for Work

Drs. Millikan and Michelson to Be Honored for Findings in Physics.

New York, Feb. 1 (A.P.).—Because their contributions to science were judged of equal merit and both outstanding for the past year, two men will receive the annual gold medal of the Society of Arts and Sciences for 1929.

Dr. Robert A. Millikan, professor of physics at the California Institute of Technology, and Dr. Albert A. Michelson, head of the department of physics at the University of Chicago, will be awarded the medals at a dinner at the Hotel Biltmore February 22.

Dr. Millikan's theory of the creation of cosmic rays won him the award. Dr. Michelson was honored because of his computations of the speed of light.

Thomas Edison was awarded the medal last year.

Today's Happenings

Meeting—George Washington Camp, Heroes of '76, Army, Navy and Marine Corps Country Club, 6:30 o'clock.

Dinner—Progressive Club of Peoples Life Insurance Company of Washington, Metropolitan Hotel, 6:30 o'clock.

St. Mary's Church Novena

A novena in honor of the Miraculous Medal will begin tomorrow night at 7:30 o'clock in St. Mary's Church, Fifth street northwest between G and H streets. The Rev. Terence V. O'Neill, C. M., will preach at the services which will be held each evening at 7:30 o'clock. Morning masses are to be celebrated at 7 and 8 o'clock.

EPISCOPAL BISHOP TO PREACH SUNDAY

Returns From California to Resume Services at Cathedral Here.

SERMON WILL GO ON AIR

The Right Rev. James E. Freeman, Bishop of Washington, has returned from California, and will preach tomorrow afternoon at the peoples' evensong in Bethlehem Chapel of the Washington Cathedral.

The exercises will be broadcast over WRC.

The Rev. Anson Phelps Stokes, canon of the cathedral, will conduct the 11 o'clock service tomorrow morning at the cathedral.

The Rev. Julius A. Schad, missioner of Augusta, Ga., has been holding preaching services each night at St. Paul's Episcopal Church, Twenty-third street near Washington Circle. Tomorrow morning at 11 o'clock he will deliver his final charge.

The Rev. Florian Vurpillot, pastor of the French Congregation, will preach tomorrow afternoon at the services at St. John's Episcopal Church, Lafayette Square. His subject will be "Un Coeur Honnete et Bon Constitute Le Vrai Disciple de Jesus."

The Rev. F. J. Bohanan, rector of St. Paul's Church, Rock Creek, will preach tomorrow morning at 11 o'clock. Communion service will be held at 8:30 o'clock tomorrow morning. The rectory guild will serve a dinner Wednesday night from 5 to 7 o'clock in the new parish house.

The congregation at St. John's Church, Bethesda, will hear the Rev. Clarence Prentice Parker tomorrow morning at 11 o'clock.

The guild auxiliary of St. John's Church will hold its monthly meeting Wednesday morning at 9:30 o'clock. Mrs. Walter R. Tuckerman will give a talk on "The Church Program."

The Washington Cathedral is preparing for the lenten season. Each Wednesday afternoon during lent, beginning with Ash Wednesday, February 20, the Rev. Henry Lubeck, honorary canon of Washington Cathedral, will speak in the Bethlehem Chapel. The Rev. William C. Sturgis will speak each Friday afternoon during the season.

The Right Rev. Philip M. Rhinelander will give a series of lectures on Thursday nights in Lent at St. Margaret's Church. His topic will be "Some Obstacles to Faith and How to Meet Them."

The third annual fellowship dinner in honor of Bishop Freeman will be held Tuesday night at 6:30 o'clock in the Willard Hotel. Some 500 laymen representing all parishes in the Diocese of Washington will attend.

The interparochial dinner committee is arranging for the affair. Busey H. Howard, chairman, will act as toastmaster. The speakers will be Dr. William C. Sturgis, George Wharton Pepper and Bishop Freeman. Commissioner Sidney F. Taliaferro will be a guest of honor.

The Woman's Auxiliary of the Diocese of Washington will hold its monthly meeting Tuesday afternoon at 2 o'clock in the Epiphany Church. Mrs. William C. Sturgis, of New York, will speak on "The Church Women's League for Patriotic Service."

Dry Funds Backed By Bishop Cannon

Tells New Jersey League $100,000,000 Not Too Much if Needed.

Trenton, N. J., Feb. 1 (A.P.).—Bishop James Cannon, jr., of the Methodist Episcopal Church South, tonight told the Antisaloon League of New Jersey that he "would not hesitate to advocate the appropriation of $100,000,000 annually to carry on an adequate program of prohibition law enforcement were the President-elect to find it necessary to call for that amount to work out his proposed constructive program."

Speaking at the annual State rally of the league here, the bishop said it was "exceedingly significant that in the vote on Thursday in the House of Representatives the "wet" Tammany delegation and its affiliated group in other cities lined up against the $24,000,000 appropriation.

Bishop Cannon criticised Secretary Mellon on the ground that he had stated the prohibition department needs strengthening and had failed to ask for the necessary funds, but he denied that he is opposing Mr. Mellon's retention in the Cabinet.

Papal Organ Takes John D., Jr., to Task

Osservatore Romano Criticizes Words on Faith at University Dedication.

Rome, Feb. 1 (A.P.).—An address by John D. Rockefeller, jr., dedicating the new chapel of the University of Chicago some months ago came in for critical comment tonight in Osservatore Romano.

The newspaper quotes Mr. Rockefeller as saying: "The object of young belief is of little importance; the main thing is adhere to it sincerely and strongly."

Osservatore, which is used by the Vatican frequently for official expression, contends that such a statement puts all religions on the same basis and, "above all, makes religious faith consist in the firm adhesion of the spirit to whatever fantasy pleases. This is truly an original way of preaching religion."

Continuing, the paper says:

"Not to preoccupy oneself with the truth of the object of one's own belief signifies in feeble words pretending to construct a skyscraper without being sure of the solidity of the base."

Reparation Experts Depart for Europe

Morgan, Young, Alternates and Technical Advisers Sail Aboard Aquitania.

New York, Feb. 1 (N.Y.W.N.S.).—J. P. Morgan and Owen D. Young, America's unofficial delegates to the experts committee which will consider settlement of Germany's reparation payments, sailed for Europe tonight on the Aquitania.

Thomas W. Lamont, junior partner in the Morgan banking firm, and Thomas Nelson Perkins, a Boston financier, alternate delegates, accompanied them.

Ferdinand Eberstadt, an authority on German finance and industry, and Jeremiah Smith, jr., former commissioner general of the League of Nations to Hungary, also accompanied the party. Mr. Eberstadt and Mr. Smith will advise the delegation on the technical aspects of European politics and finance.

Coolidge Names Candidate

David Stockton McDougal, 1444 Rhode Island avenue, has been named by President Coolidge as a candidate-at-large to take the entrance examination to West Point March 5.

Sermons in Lent By Noted Pastors

Federation Arranges Noon Services to Be Held in First Congregational.

Prominent ministers will conduct the midday lenten services that the Washington Federation of Churches is sponsoring for five weeks, beginning February 28. The services will be held in the First Congregational Church, except Saturdays and Sundays.

Dr. Charles R. Brown, dean emeritus of the theological school of Yale University, will preach during the first week; Dr. S. Parkes Cadman, of Brooklyn, second week; Dr. Merton S. Rice, pastor of the Metropolitan Methodist Church in Detroit, third week; Dr. W. S. Abernethy, pastor of Calvary Baptist Church, fourth week, and Dr. J. R. Sizoo, pastor of the New York Avenue Presbyterian Church, the closing week.

The committee arranging for the services includes Dr. F. C. Reynolds, chairman; the Rev. C. B. Austin, John S. Bennett, the Rev. Earl Bowman, Roscoe H. Brane, the Rev. N. M. Patterson, T. G. Shearman, the Rev. Earl Taggart, Judge W. W. Warwick, the Rev. John Weidley and J. H. Wurdeman.

BOSTON MAN HEARD IN CHURCH LECTURE

John Randall Dunn Says That Christian Science Is the Liberator of Man.

PRAISES NEW FREEDOM

A lecture on "Christian Science: The Liberator of Mankind," was delivered last evening in First Church of Christ, Scientist, by John Randall Dunn, C. S. B., of Boston, Mass. Mr. Dunn is a member of the board of lectureship of the Mother Church, the First Church of Christ, Scientist, in Boston, Mass. He was introduced by William G. Biederman, first reader of First Church under whose auspices the lecture was given. The lecturer said in part:

"The widespread interest in the subject of Christian Science, in this and other lands, is traceable directly to the fact that enslaved mortals are finding in its spiritual teaching that liberator graphically pictured by Isaiah as sent 'to preach good tiding unto the meek; * * * to bind up the broken-hearted to proclaim liberty to the captives, and the opening of the prison to them that are bound.' The attempts of some misinformed critics to prove that Christian Science is not this liberator, that the sick are not healed, the sinning reformed, nor the sorrowing comforted through its ministrations, are of course of little moment in the presence of an ever-increasing host of witnesses testifying to the fact that whereas they were bound physically, mentally, or morally, now they are experiencing through the teachings of Christian Science a greater measure of health, freedom and happiness than they have ever known.

"What would those who fancy themselves opposed to this spiritual teaching have its students do? Would they ask the man who states, and whose family corroborates his statement, that he has been freed from the torments of alcoholism, to go back to his appetite and his bondage? Would they bid the infidel who through Christian Science has become a believer in any lover of the Bible, discard that holy volume and tread again his cheerless, godless road? Would they bring back the pain and anguish which in the cases of thousands of men and women and little children have been banished by the touch of this healing evangel? Surely this is no time to oppose the coming to saddened humanity of a spiritual mesage the certain effect of which is the uplift and comfort of mankind.

"There is not a people on the face of the earth that is not yearning for the comfort and healing and joy that follow in the wake of this spiritual teaching. In many countries that one visits today one senses a feeling akin to dismay over the increasing discord unrest and turmoil. What does it all mean? Christian Science answers in the words of Jesus Christ, 'When these things begin to come to pass, then look up, and lift up your heads, for your redemption draweth nigh.'"

Card Party Scheduled to Aid Bethesda Church

A card party will be given Tuesday night in benefit of the Church of Our Lady of Lourdes in Bethesda, Md. The Rev. James J. O'Connor is pastor.

The patrons and patronesses include Judge and Mrs. Robert J. Mawhinney, Maj. and Mrs. J. E. Bastian, Mr. and Mrs. John A. Overholt, Mr. and Mrs. J. Barbee, Mr. and Mrs. J. C. Welch, Mr. and Mrs. George H. Dacy, Mr. and Mrs. John Cremen, Mr. and Mrs. John Baptista, Miss Edith Thompson, Mr. and Mrs. R. M Kennedy, Mr. and Mrs. Joseph Morgan, Mrs. Rachel Day, Mrs. W. H. Turton, Mr. and Mrs. J. Libbey, Mr. and Mrs. L A H Peters, Mr. and Mrs. Michael J. Downey, Mr. and Mrs. Leo I. Kavanagh, Dr. and Mrs. Washington Waters and Kenwood Market.

Missionary Dean Will Deliver Lecture Sunday

Dr. B. G. Wilkinson, dean of theology at the Washington Missionary College, will give a lecture tomorrow night in the Arcadia Auditorium on "The Last Great Event Before Christ Comes—Is It at Hand?"

Victor Johnson will direct a musical program before the lecture. A representative of the Washington Sanitarium will give a medical demonstration on "Protecting Children from Current Diseases."

Pageant to Be Given By Christian Endeavor

The Christian Endeavor Union will present the pageant, "When Youth Crusades With Christ" at the Memorial United Brethren Church at 3:30 o'clock tomorrow afternoon.

The cast will be made up of members of the Intermediate Christian Endeavor Union Board and the music furnished by Miss Aurelia Beck, Mr. and Mrs. L. C. Greene and Victor Russell.

REVIVAL NEXT WEEK AT SECOND BAPTIST

Special Services to Continue; The Rev. H. D. Tillman to Preach at Mt. Zion.

UNIVERSITY CHOIR TO SING

The Rev. J. L. S. Holloman will occupy his pulpit tomorrow morning at the Second Baptist Church. His topic will be "The Glory of the Cross."

The revival services at the church will continue Monday, with various pastors of colored churches in the city conducting the services. Dr. W. L. Washington will speak Monday; Dr. John Richards, Tuesday; Dr. Walter H. Brooks, Wednesday; Dr. B. H. Whiting, Thursday; Dr. J. H. Randolph, Friday.

The congregation at John Wesley A. M. E. Zion Church will hear the Rev. Henry D. Tillman tomorrow morning.

Next Thursday night Dr. Tillman will preach by request at the Mount Zion M. E. Church, of which the Rev. Julius S. Carroll is pastor.

Choir at University Service.

The choir of Howard University will give a musical program tomorrow morning at the religious services there. Miss Camile Hickerson, pianist; Miss Ruby Harris, violinist, and Bert Maurice, cellist, will assist the choir.

"Jesus' Appeal to the Outcast" will be the subject on which the Rev. R. W. Brooks will speak tomorrow morning at the services of the Lincoln Congregational Temple in the Lincoln Theater.

The Coal Club at Ebenezer M. E. Church will celebrate its thirty-second anniversary tomorrow morning. The Rev. R. W. S. Thomas, pastor of the church, has chosen "The Way to Glory" for his subject.

Sermon One in Series.

The congregation at Shiloh Baptist Church will hear their pastor, the Rev. Dr. Waldron, preach on "Jesus at the Wedding in Cana of Galilee" tomorrow night. This is one of a series of sermons he is giving on the Gospel of St. Luke. "What Pentecost Was and Is to the New Testament Church" is the subject for his morning sermon.

The Rev. William D. Jarvis will preach at the new Bethel Baptist Church. His subject is to be "The House Founded Upon a Rock."

"What Is Prayer?" is to be the subject tomorrow of the sermon the Rev. A. F. Elmes will deliver at the Peoples Congregational Church. He will administer the sacrament of the Lord's Supper afterward.

The Rev. George O. Bullock, pastor of the Third Baptist Church, will fill his pulpit tomorrow. "Hope of the World" and "What Is More Valuable Than Gold?" are the two subjects on which he will speak.

BAPTIST.

E. HEZ SWEM "Soap! Old Soap! New Soap!" 8 p. m. Easy chairs (men like them.) The prayerful ch. 11 a. m.. "Shifters? No!" Centennial Bapt. Ch. 7th & Eye N. E.

TEMPLE
TENTH AND N STS. NW.
THOS. E. BOORDE—Pastor.
Sunday School at 9:30 a. m.
11 a. m.—"The Holy Scriptures."
8 p. m.—"The Hope of America."
The Order of First Americans will attend the evening service in a body.
B. Y. P. U.—Service at 7 p. m.
We are in the program for world peace through Jesus Christ.

CONGREGATIONAL.

Mt. Pleasant Congregational
1410 Columbia Road N.W.
11 A. M.—"Those Whom Jesus Chose."
8 P. M.—Discussion Group. "The Bridge of San Luis Rey," Sergt. Wilder, Author.
8 p. m.—Chorus, 50 voices: Gounod's "St. Cecelia Mass."

First Congregational
10th and G Sts. N.W
DR. JASON NOBLE PIERCE.
Sunday, 11 A. M. and 8 P. M.
Thursday, 7:30 P. M.
Photoplays Illustrate Evening Sermons.
Sunday, *"Captain Salvation"*
Thursday, *"West Point"*

METHODIST EPISCOPAL SOUTH.

MT. VERNON PLACE
Southern Methodism's Representative Church
900 Massachusetts Avenue N. W.
11 a. m.—"NOTHING FOR OTHERS." W. A. LAMBETH, D. D., Pastor.
8 p. m.—"SUBDUED BY CHRIST." DR. LAMBETH.
11 a. m.—JUNIOR CONGREGATION (In Sunday School Auditorium). "THE PRESENCE OF CHRIST," H. R. DEAL, Junior Preacher.
Sunday School, 9:30 a. m. (Primary Department, 9 a. m.)
Epworth League, 6:30 p. m. In Sunday School Auditorium. Dr. J. C. COPENHAVER, Pastor, Epworth Church, "REVIVE US."
Thursday, 8 p. m., Prayer Meeting, Dr. Lambeth.
Quartet and Large Vested Choir. R. Deane Shure, Director.

CHRISTIAN SCIENCE

Christian Science
Churches of Christ, Scientist
Branches of The Mother Church
The First Church of Christ Scientist, in Boston, Mass.
First Church of Christ, Scientist, Columbia rd. and Euclid st.
Second Church of Christ, Scientist, 111 C st. ne.
Third Church of Christ, Scientist, 13th and L sts. nw.
Fourth Church of Christ, Scientist, 16th and Meridian sts. nw.
SUBJECT:
"LOVE"
SERVICES—
SUNDAY, 11 A. M. AND 8 P. M.
SUNDAY SCHOOL, 11 A. M.
Except FOURTH CHURCH, 9:30 A. M.
WEDNESDAY EVENING MEETINGS 8 O'CLOCK.
READING ROOMS.
FIRST CHURCH, Investment Bldg. 15th and K sts. nw. Hours, 9 to 9 (except Wednesdays, 9 to 7, and Sundays and holidays, 2:30 to 5:30).
SECOND CHURCH, 111 C st. ne. Hours, 1:30 to 5:30 week days; closed Sundays and holidays.
THIRD CHURCH, Colorado Bldg. 14th and G sts. Hours, 9:30 to 9 (except Wednesdays, 9:30 to 7:30. Sundays and holidays, 2:30 to 5:30)
FOURTH CHURCH, Tivoli Bldg. 3313 14th st. Hours, 9:30 to 9 week days (except Wednesdays, 9:30 to 7:30. Sundays and holidays, 2:30 to 5 p. m.).

CHRISTIAN

CHURCH OF CHRIST
14th st. and Meridian pl. nw.
GEO. A. KLINGMAN, Minister.
SUNDAY SERVICES:
9:30 a. m.—Bible Classes.
11 a. m. and 8 p. m.—Sermons.

CHRISTIAN MYSTICS.

Order of Christian Mystics
Dr. and Mrs. F. Homer Curtiss.
Beginning Course on Cosmic Influences.
Feb. 5—Saturn and Tests.
Feb. 12—Mars and War.
Feb. 19—Venus and Love.
Feb. 26—Mercury and Mind.
Public class at O. C. M. Chapel, 3508 Quebec st., 8 p. m., every Tuesday. Take Woodley road bus to 35th and Ordway sts. or Wisconsin ave. cars to Idaho avenue. Clip this for reference.

PRESBYTERIAN.

Central Presbyterian
SOUTHERN ASSEMBLY.
Intersection of Fifteenth and Sixteenth and Irving sts nw.
Rev. JAMES H. TAYLOR, D. D., Pastor.
9:30 a. m.—Sunday School.
11:00 a. m.—Communion Service.
6:00 p. m.—Westminster League.
6:15 p. m.—Social Hour.
7:00 p. m.—C. E. Society.
8:00 p. m.—Sermon by Dr. C. Darby Fulton.
8:00 p. m.—Thursday Prayer Service.
Take 14th st. car at Mount Pleasant or 16th st. bus to Irving st.

Church of the Pilgrims
REV. ANDREW R. BIRD, Minister.
SUNDAY SERVICES
11 a. m.—Morning worship at the Mayflower Hotel, Garden Room.
7:30 p. m.—Evening worship in the new Sunday School Building, 22d St. N.W., bet. P and Q.

The New York Avenue Presbyterian Church
Services Held in Masonic Auditorium, N. Y. Ave. and 13th St.
Rev. Joseph R. Sizoo, *Minister*
11 A. M.—"Whom God Pardons" (Communion Service)
8 P. M.—"What Does Life Mean?"
Sunday School, 9:45 A. M.
6:15 P. M., Christian Endeavor Tea and Service.

Church of the Covenant
Connecticut Ave. and N St. N.W.
Wm. A. Eisenberger, Assistant
9:45 a. m.—Sunday School.
11—Kindergarten and Junior Work.
11—Morning Worship. Sermon by
Dr. Robert B. Whyte
Philadelphia, Pa.
"Voices in the Soul."
7:00 p. m.—Christian Endeavor.
8—Evening Worship. Sermon by the REV. WM. A. EISENBERGER.
"The Faith of Science and the Faith of Religion."
8 p. m., Thursday
DR. C. J. GALPIN.
"What Next in Home Missions?"

UNIVERSALIST

First Universalist Church
Rev. Frederic W. Perkins, D. D., Pastor
SERVICES AT THE *AMBASSADOR THEATER*
18th St. and Columbia Rd. N.W.
February 3, at 11 A. M.
Sermon Topic:
"THE GLORIFYING LIGHT"
Musical Ministry: Led by vested choir. Dr. A. W. Harned, Organist and Director.
Kindergarten at the same hour. Church school convenes at 12:15 p. m.
SEATS FREE. BRING YOUR FRIENDS

CHRISTIAN SCIENCE (NEW).

The Christian Science Parent Church
Founded upon Christian Science as contained in the Bible and writings of Mary Baker Eddy. Established in London, England, and Washington, D. C., under the leadership of Mrs. Annie C. Bill. Regular Sunday services at 11 a. m.
Assembly Room, Hotel Lafayette
SUBJECT:
"The Unit of Mental Energy"
Address by Mrs. Bill
Sunday School, 20 Jackson place, at 11 a. m. Public reading room, 20 Jackson place. Hours—9 a. m. to 5 p. m.
Address on
Christian Science By Radio
Every Sunday afternoon at 5 o'clock (Station WOL, Washington, 228 meters).
Tomorrow, February 3
Address and Appropriate Music
Program provided by The Christian Science Watchman, 20 Jackson Place. Phone Main 3043

EVANGELICAL.

THE LAST GREAT EVENT
Before Christ Returns.
IS IT AT HAND?

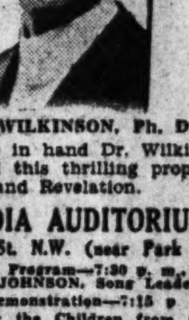

B. G. WILKINSON, Ph. D.
With Bible in hand Dr. Wilkinson will unfold this thrilling prophecy of Daniel and Revelation.
ARCADIA AUDITORIUM
3132 14th St. N.W. (near Park Rd.)
Musical Program—7:30 p. m.
VICTOR JOHNSON, Song Leader.
Medical Demonstration—7:15 p. m.
"Protecting the Children from Common Diseases." Expert from Washington Sanitarium.
SUNDAY, FEB. 3—FREE!

EPISCOPAL

ST. AGNES' CHURCH
46 Que Street Northwest
(Fla. ave. or N. ...)
Sunday services, 7 and 11 a. m. and 8 p. m.
Daily mass, 7 a. m.
Evensong and Intercessions, Friday, 8 p. m.

ST. JOHN'S CHURCH
Lafayette Square.
SERVICES:
8:00 a. m., 11:00 a. m., 7.45 p. m.
Lecture at 8:10 p. m. subject, "Five Words Which Give the Key to Paul's Religious Experience and Theology."
Dr. Johnston Will Preach

ST. JOHN'S CHURCH
Lafayette Square
FRENCH SERVICES
Dimanches a 4 heures et vendredis a 4:45 par M. le Pasteur F. VURPILLOT.

GOOD SHEPHERD
6th St. N.E. Bet. H and I
Cornelius Stevenson Abbott, Vicar
7:30 a. m.—Holy Communion.
9:30 a. m.—Sunday School.
10:20 a. m.—Service of Instruction.
11 a. m.—Holy Communion and Sermon.
8 p. m.—Confirmation by the
BISHOP OF WASHINGTON

Washington Cathedral
Wisconsin Avenue N.W. near Woodley Road.
Holy Communion, 7:30 a.m.
Morning Prayer and Litany, 10 a.m.
Holy Communion and Sermon. Preacher, Canon Stokes, 11:00 a. m.
People's Evensong and Sermon. Preacher, The Bishop of Washington. 4 p.m.
Take Wisconsin Avenue Cars or Woodley Road Bus Line.

Epiphany
G ST. NEAR 13TH
The REV. Z. B. PHILLIPS, D.D. Rector
8:00 A.M.—Holy Communion.
9:30 A.M.—Church School
11:00 A.M.—Holy Communion and Sermon by the Rector.
8:00 P.M.—Evening Prayer & Bible Lecture. Subject: "Book of Job."
Thursdays, Holy Communion, 7:30 and 11 A.M.

CATHOLIC.

St. Mary's Church
Fifth St. NW., Bet. G and H Sts.

Solemn Public Novena In Honor of the MIRACULOUS MEDAL
Sun., Feb. 3
Masses at 7 and 8 o'clock. Evening Devotions at 7:30,
to
Mon., Feb. 11
Rev. Terence V. O'Neill, C. M.
SUNDAY MASSES
Low Masses—7:15 and 8:15.
High Mass—9:15.
Last Low Mass—11:30.

UNITARIAN.

ALL SOULS' CHURCH
Sixteenth and Harvard Streets
Minister
Ulysses G. B. Pierce, D.D.
9:45 A. M.—All Souls' Church School.
11:00 A. M.—Morning Worship.
During February, the Minister will deliver a series of sermons on
"RECOVERED SAYINGS OF JESUS"
While the Gospels give us many of Jesus' priceless utterances it is not to be presumed that these exhaust the products of so prolific a mind. In one way or another, many other sayings have survived.
I.—THE SIN OF SILENCE.
5:00 P. M.—Quiet Period with German program.
Lewis Atwater, organist, assisted by Charlotte Harriman, contralto.
7:30 P. M.—Motion Picture Hour.
"FOUR SONS"

OTHER SERVICES.

THE MOST STARTLING DISCOVERY OF THE AGE!

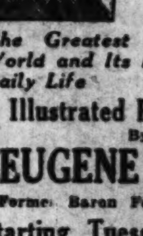

The Cosmic Ray
The Greatest Power in the World and Its Practical Use in Daily Life
3 Illustrated Public Lectures By
EUGENE FERSEN
Former Baron Fersen of Russia
Starting Tuesday, Feb. 5th
8:15 P. M.
Masonic Temple Auditorium
13th St. and New York Ave.
Free Admission Silver Collection

MASS MEETING. MASS MEETING.

AN APPEAL TO PATRIOTS
"Without Law Civilization Must Perish"
City Wide Mass Meeting for Law and Order

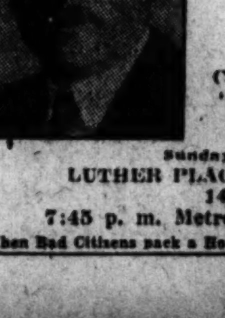

Clinton Howard speaks "Washington, Jackson, Lincoln, Hoover and the Constitution"
Hon. Franklin Menges, Cong. from Penna. "The Church and Prohibition"

Sunday, Feb. 3, at 3:30 o'clock
LUTHER PLACE MEMORIAL CHURCH, N.W.
14th St. Car to Door
7:45 p. m. Metropolitan Baptist, 6th and A N.E.
When Bad Citizens pack a House of Satan let Good Citizens fill the House of God.

Damrosch Program on Air Tonight

Beethoven, Haydn, Massenet and Wagner to Be Heard on WRC at 8 P. M. Barn Dance on WJSV. Colton Orchestra 7:30.

Beethoven, Haydn, Massenet and Wagner are the creators of the music to be heard in the nation-wide concert by the National Orchestra, with Walter Damrosch conducting, which is one of the high lights of WRC's program at 8 o'clock tonight. The program which Mr. Damrosch has arranged follows:

First and second movements from "Pastorale Symphony," No. 6 (Beethoven); theme and variations on "Austrian National Hymn" (Haydn), "Picturesque Scenes" (Massenet), "Prize Song" and "Dance of the Apprentices," from the "Meistersinger" (Wagner).

Beethoven's "Pastorale Symphony," No. 6, composed in the summer of 1808, is a striking example of program music. The music is true to its titles and the impressions are very real. The awakening of joyful impressions on arriving in the country (allegro, ma non troppo). Scene by the brook (andante molto moto). The water actually ripples and shimmers in the string choirs, and the nightingale (flute), the quail (oboe) and the cuckoo (two clarinets) are distinctly heard.

Massenet's "Scenes Pittoresques" are musical sketches by the well known French composer of "Thais" and other works in the larger form. The work consists of: (1) "Marche," (2) "Air de Ballet," (3) "The Angelus," and (4) "Fete Boheme."

From Wagner's grand old opera, "The Meistersingers of Nuremburg," are taken the "Prize Song of Walther," the fine tenor aria, and the "Dance of the Apprentices." These are both heard in the orchestra here, there being no tenors on the program.

A medley of famous compositions by Fritz Kreisler, entitled, "Kreisleriana," will be heard in the recital by Lew White, at 9 o'clock, from WRC. Works by Verdi, Chaminade and Noel Coward will be played in the same program.

The numbers to be heard during the Lucky Strike Dance Hour, at 10 o'clock, are "Doin' the Raccoon," "Annabelle Lee," "Dreaming of the Day," "That's My Weakness Now," "Prince of Pilsen," "Message of Violets," "There's a Rainbow 'Round My Shoulder," "Limehouse Blues," "Mississippi Mud," "Love Tale of Alsace-Lorraine," "Dengoza," "The One Girl," "Charmaine," "Three o'Clock in the Morning," "Down Where the Sun Goes Down," "Ida, Sweet as Apple Cider" and "Where's That Rainbow."

The Wardman Park Dance Orchestra will be the closing feature from the station.

The Foreign Policy Association luncheon will be broadcast through WRC at 1:45 o'clock this afternoon. Another program of interest will be the RCA Demonstration Hour which immediately follows the luncheon.

Another Saturday night program made up entirely of local features will be heard from WMAL during the evening. The Cotton Pickers Orchestra is one of the early features, scheduled for 7:30 o'clock. "The Melody Girl," Edna Moreland, soprano; Sophocles T. Papas, and the Mohawk Quartet are among the shorter features to be heard before the orchestral concert by students of the Institute of Musical Art and the Brunswick Saturday Nighters.

Another barn dance and radio revue will be staged from the studios of WJSV beginning at 9:15 o'clock and lasting into the early morning hours. All of the regular entertainers heard during this program will be on hand. The station will present several short features until time for the barn dance to begin.

WOL has again prepared two hours of late dance music for the radio audience. Early features will include dinner music, a community chest speaker, a request program and "Amos 'n' Andy."

RADIO PROGRAMS

SATURDAY, FEBRUARY 2.
LOCAL STATIONS.
(Eastern Standard Time.)
NAA—Arlington.
(435 Meters. 690 Kilocycles.)
10:05 a. m., 3:45 and 10:05 p. m.—Weather reports.

WOL—American Broadcasting Co.
(228 Meters. 1,310 Kilocycles.)
7:30 a. m.—Musical Clock.
10:00 a. m.—Household Chat. Peggy Clarke.
10:30-11:30 a. m.—Advertisers' period.
6:00—Nuggets of Knowledge.
6:03 p. m.—Dinner music.
6:20 p. m.—Speaker, Community Chest.
6:30 p. m.—Request program.
7:11 p. m.—Amos 'n' Andy.
10:00-12:00 p. m.—Dance music.

WRC—National Broadcasting Co.
(316 Meters. 950 Kilocycles.)
6:45 a. m.—Tower health exercises.
8:00 a. m.—On the 8:15.
8:15 a. m.—Federation morning devotions.
8:30 a. m.—Cheerio.
8:50 a. m.—Parnassus Trio.
9:00 a. m.—NBC studio program.
9:15 a. m.—Harry Merker and his orchestra.
9:30 a. m.—U. S. Army Band, Capt. William J. Stannard, leader.
10:30 a. m.—La Salle String Quartet.
11:00 a. m.—Parnassus Trio.
11:15 a. m.—Radio Household Institute.
11:30 a. m.—NBC studio program.
12:00 (noon)—Parnassus Trio, with Richard Maxwell, tenor.
12:30 p. m.—Waldorf-Astoria Orchestra.
1:45 p. m.—Foreign Policy Association luncheon.
3:30 p. m.—RCA Demonstration hour.
4:30 p. m.—Clover Club Trio.
4:45 p. m.—NBC studio program.
5:00 p. m.—Hotel St. Regis Orchestra.
5:30 p. m.—Jolly Bill and Jane.
5:55 p. m.—Motion-picture guide.
6:00 p. m.—Waldorf-Astoria Orchestra.
6:25 p. m.—"The Community Chest," by Gen. Amos A. Fries.
6:30 p. m.—White House dinner music.
7:00 p. m.—Bible talk: "The Holy Scriptures," by the Hon. David Hogg, representative of Congress from Indiana, under the auspices of the Organized Bible Class Association.
7:15 p. m.—The Lotus Orchestra.
7:45 p. m.—"A Week of the World's Business," by Dr. Julius Klein.
8:00 p. m.—National Symphony Orchestra, under the direction of Walter Damrosch.
9:00 p. m.—Organ recital by Lew White.
9:30 p. m.—Mildred Hunt with Marimba Orchestra.
10:00 p. m.—Lucky Strike Dance Orchestra
11:00 p. m.—U. S. weather forecast.
11:01-midnight—Wardman Park Hotel Orchestra.

WMAL—Washington Radio Forum.
(475 Meters. 630 Kilocycles.)
6:50 p. m.—Program.
7:00 p. m.—Program.
7:15 p. m.—Phil Hayden and Ethel West, entertainers.
7:30 p. m.—Correct time.
7:30 p. m.—Dance program by the Cotton Pickers Orchestra.
8:00 p. m.—A talk on Washington civic matters, sponsored by the Washington Chamber of Commerce.
8:15 p. m.—The Melody Girl, in popular songs.
8:25 p. m.—The Resnick Brothers, in solos and duets.
8:45 p. m. — "Housing the Inaugural Guest," by Virginia White Speel, Republican national committeewoman from the District and chairman of inaugural committee on housing and hospitality.
9:00 p. m.—Edna Moreland, soprano.
9:15 p. m.—Sophocles T. Papas, in tenor banjo solos.
9:30 p. m.—Mohawk Male Quartet.
9:45 p. m.—"Invention in America," by Herbert E. Morgan, of the U. S. Civil Service Commission.
10:00 p. m.—Orchestra concert by students of the Institute of Musical Art of Washington, Dr. C. E. Christiani, director.
10:45 p. m.—Brunswick Saturday Nighters.
11:45-12:00 p. m.—Studio feature.

WJSV—Independent Publishing Co.
(205 Meters. 1,460 Kilocycles.)
12:30 p. m.—Early market reports.
12:45 p. m.—Musical program.
1:00 p. m.—Current news flashes.
1:15 p. m.—Musical program.
1:30 p. m.—Forecast.
7:00 p. m.—Col. Charles I. Stengle, "What's Doing on Capitol Hill."
7:30 p. m.—Old King Tut.
8:00 p. m.—Member of U. S House of Representatives.
8:30 p. m.—Ethel Brown, pianiste.
9:00 p. m.—George Landis, on "National Farm News."
9:15 p. m.—National Farm News Barn Dance and Radio Revue, introducing Pa Brown and the Little Browns, Woodville Brown, Jimmie Tester, Big Ed Murdock, One-Man Band, R. F. and P. Fiddlers, Hilo Hawaiians, Blue Ridge Harmony Boys, Plantation Echoes, Old King Tut and the Chore Boys.
1:30 a. m.—Weather forecast.

FEATURES ON THE AIR.
(Eastern Standard Time.)
6:00—Hour of Dinner music—WEAF, WEEI, WRC, WCAE, also WTIC, WJAR, WTAG, WOSH, WFI, WGY, WGR, WTAM, WWJ, WSB, WBT last half hour.
8:00—National Orchestra, Walter Damrosch, Conductor — WEAF, WEEI, WTIC, WCSH, WFI, WRC, WGY, WGR, WCAE, WTAM, WHAS, WRVA, WJAX, WWJ.
8:30—Old Dances; Pickard Family—WJZ, WBZ, WHAM, KDKA, WJR, WLW, KYW, WJAX, WSB, WBT.
10:00—Tunes of Broadway; Rainbow Music —WEAF, WEEI, WTIC, WJAR, WTAG, WCSH, WFI, WRC, WGY, WGR, WCAE, WTAM, WWJ, WGN, WHAS, WSB, WBT, WJAX.

DISTANT STATIONS.
(By The Associated Press.)
Programs in Eastern standard time. All time is p. m. unless otherwise indicated. Wave lengths on left of call letters, kilocycles on right.

454.3—WEAF New York—660.
1:45—Foreign Policy Association.
3:30—Musical programs.
5:30—Bill and Jane.
6:00—Dinner music hour.
7:00—Spatalny's music.
7:30—Romance Isle.
8:00—National Orchestra.
9:00—Organ recital.
9:30—Mildred Hunt.
10:00—Tunes of Broadway.
11:00—Ponce Sisters; dance.

394.5—WJZ New York—760.
1:30—National Republican Club.
3:30—Demonstration hour.
4:30—Thousand Melodies; Cheers.
6:00—Orchestra; Pals.
7:00—Hotel Orchestra.
7:45—Talk on Business.
8:00—Goldman Band.
8:30—NBC "Ensemble.
9:30—Musical program.
10:00—Hour of music.

256.3—WCAU Philadelphia—1,170.
6:30—Orchestra.
7:00—Jewish World program.
7:30—Orchestra.
8:00—News hour.
9:00—Old Poet; Plantation Four.
9:30—Musical Chefs.
10:00—Dance; news; dance.

305.9—KDKA Pittsburgh—980.
3:30—Demonstration hour.
6:30—Pals.
7:00—Educational; Radio Club.
7:30—Literature Gems; talk.
8:00—Goldman Band.
8:30—WJZ programs.
10:00—Dance hour.

379.5—WGY Schenectady—790.
6:30—Dinner music.
7:00—Dance orchestra.
7:30—Musical program.
8:00—National Orchestra.
9:00—Recital.
9:30—Mildred Hunt.
10:00—Tunes of Broadway.
11:00—Dance hour.

405.2—WSB Atlanta—740.
7:30—Music Box.
8:00—Goldman Band.
9:00—Music.
10:00—Tunes of Broadway.
11:45—WSB Skylark.

277.6—WBT Charlotte—1,080.
3:30—Demonstration hour.
6:30—Dinner music.
7:30—Studio program.
8:00—Goldman Band.
8:30—Old Dances.
9:30—Feature from studio.
10:00—Tunes of Broadway.
11:45—Sunshine Club.

365.6—WHAS Louisville—820.
7:30—Orchestra.
8:00—National Orchestra.
9:00—Music.
9:30—Violinist.
10:00—Tunes of Broadway.
11:00—Greater Louisville Entertainers.
12:00—Midnight dance.

461.3—WSM Nashville—650.
7:30—Newscasting; talk.
8:00—Feature.
8:30—Orchestra.
9:00—Barn dance.

270.1—WRVA Richmond—1,110.
6:00—Orchestra.
7:00—Corn Cob Pipe Club.
8:00—National Orchestra.
9:00—Talk; News Leader hour.
10:10—Studio; Fiddlers.
11:00—Theater organ.
12:00—Carry Me Back.

258.5—WWVA Wheeling—1,160.
2:00—Matinee program.
11:00—Mountaineer Club.

293.9—KYW Chicago—1,020.
10:00—Feature; concert.
11:00—News; orchestra.
11:30—Slumber music; orchestra.
1:00a—Insomnia Club.

416.6—WGN-WLIB Chicago—720.
9:00—Feature; Dramatic Story.
10:00—Tunes of Broadway.
11:00—Features; popular (2 hours).
1:00a—Knights of the Bath.

447.5—WMAQ—Chicago—670.
10:15—Concert orchestra.
10:30—Chicago Historical Society.
11:00—Amos-Andy; orchestra.
12:00—Dance music (3 hours).

428.3—WLW Cincinnati—700.
3:30—Demonstration hour.
6:00—Orchestra; Pals.
7:00—Two trios; Aviation.
7:40—Orchestra; feature.
8:00—Band; Old Dances.
9:00—RFD program; feature.
10:05—Hawaiians; Singers.
10:15—Twins and dance.

280.2—WTAM-WEAR Cleveland—1,070.
6:00—Hotel Orchestra.
6:30—Dinner music.
7:00—Hotel orchestra.
8:00—National Orchestra.
9:00—Feature.
10:00—Tunes of Broadway.
11:00—Dance music (2 hours).

Post's Free Cook School Next Week

Mrs. Northcross Begins Lecture Demonstrations at Ambassador Theater on Tuesday at 2 P. M. Will Answer Questions.

Pies and cakes "like mother used to make" will be at one's command if she attends and learns what there will be to learn at the free cooking school to be conducted by The Washington Post Tuesday, Wednesday, Thursday and Friday of next week at the Ambassador Theater, with Mrs. Frances T. Northcross as lecturer.

By the number of letters that have been received by The Post and by the frequency of telephone calls relating to the subject, it is indicated that the school will be well attended every afternoon. Doors to the theater are to be opened at 1 o'clock. Lectures will be from 2 to 4 o'clock.

Mrs. Northcross is a lecturer whose years of experience have eminently fitted her to bring worth-while suggestions to Washington housewives. Her talks will include timely hints on running the home, with its intricate problems, marketing, budgeting, child feeding, diets for fat and lean, menu planning, time and labor saving appliances.

Then, another important point: You are not going to leave the cooking school with a jumbled plan for refurnishing your kitchen. You will receive many hints on how to get more out of the tools you now have, and real ideas on what to look for in those new appliances you yourself have wanted for a long, long time.

A part of cooking-school procedure especially pleasing to housekeepers is the fact that everything to be discussed will be actually demonstrated on the platform in full view of the audience. There will be nothing left to theory or guesswork, as every principle presented will be proven in its usefulness by Mrs. Northcross. Moreover, the home economics expert believes women have questions all their very own regarding every department of kitchen routine and housework. Blanks will be provided at each session on which you may write your problems, without signing your name, and a very clear reply will be made from the platform on problems involving cookery and home economics.

The Post is making this contribution to the women of Washington and vicinity in the conviction that our womenfolk are interested in ideas on shopping and kitchen methods to effect marketing economies, greater variety in menu planning and to save maximum time for social life and recreation, often neglected by self-sacrificing wives and mothers.

Mrs. Northcross has planned the cooking school to supply every woman present with a copy of the recipes demonstrated. She knows, too, how dry a series of purely educational sessions would become without fun and entertainment. Among other things to provide a jolly time will be the distribution each day of big market baskets filled with valuable food articles. Then, too, the cakes and other appetizing dishes prepared at each lecture will be awarded as gifts to members of the audience.

Finally, would you like to add some really fine article to your home for making it more inviting and efficient? Splendid gifts donated by Washington merchants will be awarded to women in attendance, and every one of these gifts will be an article of value in your cookery laboratory or in adding charm to your dining room or to your living room.

Certainly these sessions will bring to our women folk really helpful and enjoyable afternoons away from the routine of housework. We are sure our readers have been planning to be at all sessions and will come prepared with pencil and notebook as well as questions to make the school your school.

Dare Interprets the Mode

Just gadgets—but Lovely Lady ones that Clever Fingers can make from remnants and left-overs and samples. (Dah-Ray ideas.)

New York, Feb. 1.

HERE it is the first Saturd.., in February and either next Saturday or the Saturday after that you are probably going to either give or attend a Valentine party. When a fete day of any importance comes in the middle of the week, it's always a problem just when to celebrate it!

Costume parties are always great fun, and it is always a problem to know what to wear. A lovely lady always sees in a costume party an opportunity to enhance her loveliness, and our men folk, in spite of all their protesting, do love to dress up and have a good time!

Plan for your Valentine costume today. Even if you are not sure you will attend a costume party, make some tentative preparation in the event that you do. Try to plan a costume that is appropriate to the party and also one that is becoming to yourself. And please do ask yourself that question before you come to any decision. If, for instance, you decide upon a humorous costume, is this appropriate to you? If you decide upon a kiddie costume, are you sure that the anatomical display will react to your advantage?

A lovely lady always dresses appropriately to the occasion, but especially does she dress appropriately to herself.

Spring sales are so much fun, leaving in their wake the ineffable glo - always attendant upon concluding a bargain.

We don't know about you, but we do know about ourselves, and we do know it is one of our flavor-rite weaknesses to buy yards and yards of things just because they are on sale.

All in all and everything considered what is or was the result? The result was that we became conscience-stricken and made lots of lovely and novel little things out of little hings, and the result is that we have made you a "surprise leaflet" telling you all about making them for yourself. You have but to send your stamped, self-addressed envelope to the Dare department of The Washington Post for it, and it will be yours.

Illustrated today is a Valentine costume suggestion that Clever Fingers can copy. It is made of red sateen and cardboard and worn over red bloomers.

WEE MAMZELLE.

Wee Mamzelle has made so many little friends, and at the moment they are all extremely interested in learning what their respective types are and what colors they can wear. I am afraid I am guilty of having suggested it to them, but we are all having great fun, and, ah-ah-ah, the mothers as well.

You see, all wee mamzelles can be put in six types. When they get any older, they fall into more types. But in the meantime, they and their lovely mammas can just as easily be wearing becoming colors as unbecoming ones—if they know what they are.

So watch for a series of Wee Mamzelle types and colors that we have decided to work on for you. They will be ready in a couple of weeks, and will help you to dress your petite adorable as charmingly and daintily as you would like to dress her!

For Clever Fingers.

Saturday—the day of preparation for tomorrow— — — rest — — — if, and IF you get it. And all the little things to be mended and altered — — a new collar here, a fresh ribbon there—can you BE an Elegant through your own cleverness?

Send your stamped, self-addressed envelope to the Dare Department of The Washington Post for this week's leaflet which tells you HOW to be clever with your fingers.

* * * *

Don't miss Mme. Dare's weekly fashion letter in tomorrow's Washington Post.

Au Revoir.

ROMNEY

borrows the Paris knack of combining two colors in a blithe young frock!

Cadet blue with a fashion-honor stripe of slate blue . . . green-yellow thrown into striking contrast by a deep brown . . . vivid green brightening black . . . lovely in any of these combinations. And the Romney price is

$49.50

Misses' Frock Shop—Third Floor

JELLEFF'S ◆ F STREET

What Today Means to You

FEBRUARY 2
By MARY BLAKE

"AQUARIUS."

IF February 2 is your birthday the most propitious hours for you today are from 9 a. m. to 10 a. m., from noon to 2:15 p. m., from 5:15 to 6:15 p. m. and from 11 p. m. to midnight. The danger periods are from 10:15 a. m. to 11:45 a. m. and from 7 p. m. to 9 p. m.

There will be little desire for adventure today and neither the astrological influences or circumstances will carry you far from the well-trodden paths. The old saw, "Nothing ventured, nothing gained" will become "Nothing ventured, nothing lost."

Children born today, like "Saturday's child," will work for a living. To have, they must do, and to be, they must strive. They will live, however, to enjoy the fruits of their toil and strife.

You have much for which to thank Dame Fortune; the gifts that she has bestowed on you are yours to use, enjoy or destroy; if you estimate their value aright and utilize them both you and the world will be blessed thereby. You have an excellent memory for essential details and you also have the power to grasp a subject in its entirety. Coupled with these you have great administrative ability and a personality that will command admiration and respect. The world looks to you for leadership.

There are forces within you, however, which will have the power to destroy that which you will build. Success and honor will have a tendency to turn your head and you will be inclined to live on your past reputations and to diminish your efforts in all directions. Your judgment of character is not very keen and you are in danger of being misled by outward appearances. You should also be more careful in placing your confidences, as many of your downfalls can be traced to the betrayal of your friendship.

You are rather inclined to air your thoughts too freely. Sociability is a very strong trait and you are an interesting and a delightful companion. Catch up the loose ends of your character and do not let them spoil the fine fabric in your life!

Successful people born on February 2:

Sir William Phips, colonial Governor of Massachusetts.

George Engelmann, physician and botanist.

Della S. Bacon, author.

George Loring Brown, landscape painter.

Knute Nelson, lawyer and representative.

Fritz Kreisler, violinist.

(Copyright, 1929.)

Uncle Ray's Corner

A Little Saturday Talk.

YOUR Uncle Ray has been busy the past few months. Besides writing the Corner, I have traveled, spoken in schools and attended to other things. Readers who have written for leaflets, have had their letters promptly handled by my helpers; and I trust that everyone who has asked for a leaflet, has received it.

In addition to the requests or leaflets, there have been hundreds of special letters, asking for answers to questions or for back numbers of the Corner. I have handled as many of these requests as I have been able to handle; but you ought to see the portfolio I carry! It is simply bulging with letters which I must answer. Sooner or later, I try to take care of every request; but often I find myself far behind.

If you ever want back numbers of the Corner, the quickest way to obtain them is to send postage stamps to the circulation manager of the newspaper, telling the dates of the editions you have missed. The postage stamps should cover the selling price of the newspapers.

At Christmas time, I was made glad by cards and presents from members of the Corner family. One little girl, whom I have never seen, sent a silk handkerchief which she had brought back from a trip to Germany. A Corner reader in Georgia mailed a bag of pecans for Christmas, and I received another bag from a resident of Alabama. I am happy that readers who know me only through the newspapers, should think of me as such a close friend. I want every reader to feel like a personal friend of mine. I want you to be with me while we explore the world's wonders together.

Letters are welcome, no matter how high they pile up. I like to know what you are thinking, and I appreciate the words you write. In regard to the answers, roember the hundred of letters I have ahead. Maybe you will write a letter which will not need an answer, a letter which I shall enjoy and shall know that you will not be disappointed about not receiving a reply. Address me, always, in care of the newspaper.

Uncle Ray

Monday—Animals of Long Ago.

(Copyright, 1929.)

TODAY'S WOMEN

By EARL MINDERMAN

FEBRUARY 2.

NELL GWYNN, the orange girl who rose to be the greatest English actress of her day, was born this day, 1650. She went on the stage at 16 and distinguished herself in light comedy. She owed much of her success as an actress to Dryden, who made a study of her airy, irresponsible personality and then wrote plays for her.

She was a favorite of King Charles. His dying request was "Let not poor Nelly starve." She endeared herself to the people of England by her piquant beauty, frank recklessness, good temper, ready wit and high spirits. There is a moving picture based on her life.

In contrast is the career of Hannah More, English moralist, born this day, 1745. She gave up successful playwriting to write moral and religious works. "The Cheap Repository," a paper begun in 1795, had a circulation of from one to two millions. Her most popular work of fiction, "Coelebs in Search of a Wife," ran through eight editions in a year in England and to thirty in America.

Delia Salter Bacon, the writer and lecturer who gave currency to the Bacon versus Shakespeare controversy, was born this day, 1811, in Ohio. From 1853 on, she devoted herself to proving that Francis Bacon and others wrote Shakespeare's works. She published the results of her investigations on the subject in England in 1857.

JUST FOLKS

By EDGAR A. GUEST

THE FATHER'S PROBLEM.

It is so hard to know the right
And what is best to do,
Whether to hold the youngster tight
And wall him in with you
Or turn him loose, with freer rein
To romp where'er he will
That he may full experience gain
Of every good and ill.

How much to grant, how much deny
Are difficult to gauge.
A father's problems multiply
In such a golden age,
Yet not from pleasure manhood grows
As many parents learn,
But wise, indeed, the man who knows
Just when he must be stern.

Love prompts us to the happier way
Which reason cries: "Refuse!"
And fathers, 'twixt this aye and nay
Immediately must choose.
He asks a joy which we can give
And love the gift would make,
But judgment counsels while we live
The sterner course to take.

Here is the problem fathers all
Must solve the best they can.
Love lavished on a youngster small
Perhaps may spoil the man;
When "yes" so easily is said,
'Tis hard to answer "no."
But in the years which lie ahead
It may be better so.

(Copyright, 1929.)

WORK ON BRIDGE

TODAY'S DEAL.

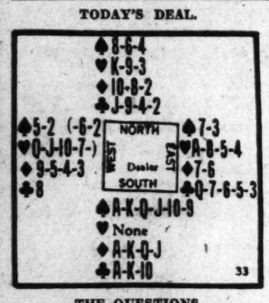

THE QUESTIONS.

What should the bidding of this hand be at Auction and Contract?

What should the play be?

THE ANSWERS.

In Auction, South bids one Spade and obtains the contract. His hand is so strong that there is no object in preempting.

In Contract, South bids six Spades and obtains the Contract. North appreciates that his King of Hearts may furnish the needed trick for a Grand Slam, or (as is actually the case) may not be of the least service. Its value is not sufficiently assured to justify his jumping. It is a great mistake to risk the big score assured by a successful bid for a Small Slam, by trying for a doubtful Grand Slam.

The play should be:

Trick 1. West, Queen of Hearts; North, the King; East, the Ace; South, Nine of Spades.

Tricks 2 and 3: South exhausts the adverse trumps.

Tricks 4 to 6: South leads three Diamonds.

Trick 7. South leads the Ace of Clubs.

Trick 8. South leads his fourth high Diamond and ruffs it with Dummy's last trump so as to enable Dummy to lead for a Club finesse. As the finesse succeeds, Declarer makes a Grand Slam.

At Auction the Grand Slam bonus of 100 would be scored; at Contract, 750 if vulnerable, 500 if not vulnerable, for a Small Slam, and 50 for one extra trick.

(Copyright, 1929.)

Connecticut Rector Has Preached 67 Years

Haddam, Conn., Feb. 1 (A.P.).—For more than three score years the Rev. William C. Knowles, rector of the Protestant Episcopal Church in the countryside village of Ponset, has preached the gospel. For half a century he has worn the same cassock in his services.

Mr. Knowles recently observed he sixty-seventh anniversary of his entrance into the ministry. Among those who worshipped with him were children of early parishoners and descendants of the settlers of Haddam and Killingworth townships, the histories of which he has written.

"Window Shopping"

Frocks of Chiffon.

Unusual frocks made of pastel-colored chiffon are different because the material is treated in such a way that it has considerable more body than the average chiffon; in fact, it strongly resembles organdy in its texture.

New Pewter.

A most entrancing new tea set is made of pewter, which is hammered and treated until it resembles silver. The teapot and other pieces are of most graceful design.

For the Pullman.

A bag of rose silk moire holds all the toilet articles necessary to the feminine traveler. There is a special compartment for sponge and wash-cloth, rubber lined of course, and fitted with a special slide-fastener.

Dotted Swiss for the Baby.

Adorable coats and bonnets for the baby en route for Southern skies are made of dotted swiss. Particularly nice are the white ones dotted in blue.

For Winter Sports.

The very young girl is not forgotten by the designers, and so it is possible to purchase a skiing costume, which has long trousers of dark blue, and cap, scarf, socks and mittens all of the most colorful wool in modern designs.

Church School Teacher At Position 35 Years

Cedar Falls, Iowa, Feb. 1 (A.P.).—Three Sunday school superintendents in 70 years is the record of the Evangelical Church here.

For 25 years the late Joseph Sartori presided. William C. Nuhn, his successor, served 35 years and still teaches a class. Reuben H. Miller has been re-elected superintendent for the fifth time.

HOW TO KEEP WELL

By DR. W. A. EVANS

To the limit of space questions pertaining to hygiene and prevention of disease will be answered in this column. Personal replies will be made to inquiries, under proper limitations, when return stamped envelope is inclosed. Dr. Evans will not make diagnosis or prescribe for individual disease.

LESSENING THE TOLL OF HEART DISEASE.

IN planning to lessen the toll of heart disease we must not neglect the disorder as it is found in children.

It has not been easy to discover the relative importance of the causes of this important group. So much time passes after the disease starts before the sick person knows he is sick, or before the physician begins to investigate. Just now the trend is toward regarding general wear and tear on the degenerative tendencies of middle life and beyond as of first importance. If we can do anything or discover anything in middle life and beyond which can be done to ward off heart disease, let's have it. If we can eat differently or eat less or drink less or avoid some other excesses; if we can pay more attention to our throats, or to our creaking joints, our rheumatics, or whatnot and, by so doing, lessen the prevalence of heart disease, let's know what it is. Those years beyond 60 are very attractive to most of us and if we can do anything to earn some ten or more of them, most of us would like to get on the job.

But coming back to where we began, let us watch out for the heart disease which develops during childhood. In some of the cases the children with heart disease are gravely sick with the heart disorder from the very beginning. In most of them the fact that the heart is affected is not suspected during the course of the primary disease. In fact, it is generally overlooked until years afterward. It may be that the heart murmur is first discovered in the course of a periodic physical examination or of an examination to enter school or to enter work. Or it may be that some swelling of the feet or some shortness of breath occurring during middle life or beyond is the first notice of a heart disease which started in childhood. The childhood disorders in which heart diseases are most apt to complicate are St. Vitus dance, anemia, rheumatism, growing pains, sore throats, tonsilitis, scarlet fever, diphtheria, measles, whooping cough and pneumonia.

In simple disorders, when the child is not sick enough to have a physician, but is being treated by some home remedies, the intelligent parent not only takes the temperature with a thermometer, but she counts the pulse. If the fever gets high she is accustomed to send for a physician. What she needs to learn is that if the pulse is unduly rapid as compared with the fever, she should send for the physician.

When the physician is examining, it is not enough to take the temperature and look at the skin and throat. He must examine the heart. In case of rheumatism and sore throat this is especially true. In cases of anemia the heart must be examined as well as the blood. In cases of St. Vitus dance, the heart must be watched. This is the greatest need.

CANCRUM ORIS.

Mrs. B. E. W. writes: 1. What is cancrum oris, or ulcerative stomatitis?

2. Is there any cure for the disease?

3. What are the symptoms? Does it come on qquickly or gradually?

4. Could the contributing cause come from a gangrenous, ruptured appendix which was operated on two and a half years ago, apparently a successful operation?

REPLY.

1. A form of gangrene of the mouth known also as noma.

2. Probably not. The cases that get well are said to have been something else.

3. A rapidly developing ulcer of the cheeks which at times spreads to the gums, tongue, and soft palate. It develops in the course of typhoid fever or scarlet fever and appears to be due to a diphtheria-like bacillus.

4. Scarcely possible.

Wives of Tomorrow

By FRANCES M'DONALD

Being Yourself.

DEAR MISS McDONALD: I have been reading your articles about women having personality and expressing it.

Here is my opinion:

I think the reason some girls are not popular is this. They will not, in plain English, be themselves.

Why is it that the minute a man enters a room full of girls that every girl in the room poses and acts silly and looks sillier? Why the change? Why not treat the men the same as the girls? Men are deeper than women, yet a woman will act silly where men are present.

I have never been troubled with men running away from me, and yet I'm not so attractive. But never have I tried to act up to a man or put myself out to please one. I talk the same way to a man as I would to a woman. Men are romantic, more so than they would like to have us believe, and will listen for hours to your dreams of a shack in the rain, a house in the snow, or any castle of dreams. They understand dreams better than we think they do.

Then again, why try too hard to interest some contrary man when there are so many more ready to be interested.

It is not hard to make a man like you, and I still say that if the girls would only be themselves, they would find plenty of men glad of their company, and they would come back for more. Nature has endowed us all with a share of personality, but not all of us know how to use it.

I know a girl, pretty, educated and good, but when I meet her I want to dodge her. Why? Because she is a bore, and is always talking about her trip to Europe and how much it cost her.

The trouble with her is she has no imagination. Why not talk about the heather-clad hills she saw in Scotland, or Westminster Abbey, or a thousand things worth mentioning?

I know as many as three score who would make wonderful wives. But they never will have the chance. Why? Because they are so anxious to please men they simply become performers when a man appears. This is a pity and accounts for the unpopular girl.

A. T. H.

First Lady Gives Church $2 Toward New Bible

Harrisburg, Pa., Feb. 1 (A.P.).—The fund for purchasing a new Bible for the Methodist Episcopal Church at Cozeytown, near here, was given a boost in the form of a contribution of $2 by Mrs. Calvin Coolidge, it was revealed here today.

Mrs. Flora Peiffer, of Lucknow, teacher of a boys' Sunday school class which had offered to raise the money to purchase a new Bible for the church, made known the gift. The boys sent out a number of envelopes arranged so that the contributor could insert ten dimes. One of the envelopes was sent to Mrs. Coolidge at the White House in Washington. Mrs. Coolidge's secretary answered the lettter and enclosed the envelope filled with ten new dimes and a check for $1, signed by the wife of the Chief Executive.

Tarkington Leaves Hospital.

Baltimore, Feb. 1 (A.P.).—Booth Tarkington, novelist, left Johns Hopkins Hospital today for his home in Indianapolis. Physicians said he had recuperated sufficiently from a recent eye operation, but he was expected to return for further observation.

WINNIE WINKLE, THE BREAD WINNER — *Any Port in a Storm*

An Invitation

is extended to the women of Washington to attend a Free Cooking School to be held at the Ambassador Theater, 18th Street and Columbia Road, Tuesday, Wednesday, Thursday and Friday, February 5, 6, 7 and 8. This cooking school is being conducted by

MRS. FRANCES T. NORTHCROSS

and sponsored by

The Washington Post

MORE STOCKS JOIN NEW BULLISH DRIVE

Industrials and Specialties Become Active on the Buying Side.

CALL MONEY STIFFENS

New York, Feb. 1 (A.P.).—The bull movement in the rails went through its second day under full steam on the stock market today, drawing with it a wide assortment of industrials and specialties. The week's increase of $116,000,000 in Federal Reserve brokers' loans, and a jump in call money to 8 per cent failed to set the block signals.

Call money renewed at 7 per cent, but was stepped up to 8 as banks called $40,000,000 to meet the dividend and interest checks sent out overnight. Six per cent call money is looked for again next week, however, when the payments returns to the banks. The jump in call loans was attributed in part to the underwriting of new bond offerings during the week, which amounted to more than $137,000,000.

The fact that the reserve bank announced no further ear marking of gold to offset the renewed flow from London was cheering to the bull contingent, and an easier undertone in time money was interpreted as auguring some improvement in the credit situation.

Copper Price Advances.

The day's news included a further ¼ cent increase in the price of domestic copper, more orders for railway equipment, a preliminary report that Atlantic Refining's earnings for 1928 will be about five times the 1927 showing, announcement that International Cement earnings ganied about 16 per cent last year, reports of January sales by Montgomery Ward and Sears-Roebuck showing gains of 37 and 21 per cent, respectively, over January, 1927. The weekly business reviews reported fair progress with no essential change in the situation.

The Associated Press index of 50 industrials reached a new high at 217.2, and of 20 rails, at 140.6, nearly 5 and 6 points, respectively, above their levels at the beginning of January. The utilities sagged slightly on profit-taking.

Radio, having been some time in retirement, made one of its spectacular appearances. It shot up about 28 points to 398, fell back to 386 in a short-lived reaction caused by the advance in the call loan rate in the afternoon, then rebounded again to 403, or 17 points under its record price.

Gains of 7 to 15 Points Shown.

Allied Chemical, Advance Rumely, Johns Manville Du Pont (new), National Bellas Hess, Western Union and Wright Aero made extreme gains of 7 to 15 points. Some of the coppers moved up on announcement of the higher red metal price, but this appeared to have been largely discounted yesterday. United States Steel mounted 3 points.

In the rails, Canadian Pacific shot up more than 10 points, while Atlantic Coast Line, Central of New Jersey, Chesapeake & Ohio, Illinois Central, Pere Marquette, and New Haven mounted 5 to 9 points, mostly to record prices. New York Central touched 204 the highest ever.

Motors turned heavy, Packard and Chrysler losing about 3 points each, and General Motors closing about a point lower. Union Carbide fell nearly 6 points in profit taking.

Commodity markets were steady to firm. Wheat mounted nearly 2 cents a bushel on further reports of unsatisfactory weather for the winter crop, and corn improved as result of its good export position. Cotton was dull.

In the foreign exchanges, Sterling sagged to a new low for 1929, the demand rate touching $4.84 7-16.

CHICAGO GRAIN.

Chicago, Feb. 1 (A.P.).—Swift upturns in wheat values took place today toward the last, influenced largely by fears expressed that winter killing of wheat is to prove heavy, to an unusual extent. Nebraska and Kansas fields in particular were reported to be bare of snow covering and already either damaged or in danger.

Closing quotations on wheat were strong, 1⅝c to 2c net higher, with corn ⅝@¾c to 3c up, oats showing ⅛c to ⅝c gain, and provisions varying from 12c decline to a rise of 3c.

Much of the buying of wheat future deliveries today appeared to be based on a statement from one of the foremost crop authorities in the country. He said complaints of damage to United States winter wheat were coming from too many sources and too persistently to be ignored, and that the factors most feared are ice-smothering in soft-wheat regions and the numerous zero spells with high winds on the bare and dry surface in shallow-rooted sections of considerable hard winter-wheat territory.

Anxiety over the present domestic wheat crop situation, it was added, grows out of conditions different from those of last winter when the damage done was brought about mostly by abnormal growth during warm weather in December, rendering the wheat plant susceptible to freezing temperatures which followed and which caused havoc over a wide range of the soft wheat belt. Under such circumstances, and with Liverpool quotations relatively firm, wheat offerings here today were light, and especially near the finish a majority of previous sellers were hurrying to change to the buying side of the market.

Corn price gains today were largely owing to sympathy with the action of wheat. Buying of May at around $1 a bushel was a feature. Country offerings to arrive were rather scanty, and shipping demand here was fair. Latest estimates of the probable export surplus of the 1929 Argentine corn crop ranged from 138,000,000 bushels to 196,000,000 bushels against 255,000,000 bushels the past year. Oats were responsive to firmness of wheat and corn.

Provisions were influenced by correct general belief that a big decrease of Chicago warehouse stocks during January would be announced this afternoon.

Cash grain:

WHEAT—No. 2 hard, 1.26⅝; No. 5 Northern, 1.13⅛.

CORN—No. 4 mixed, 93@94; No. 4 white, 95.

OATS—No. 2 white, 53@53¼; sample grade, 50½.

RYE—No sales.

BARLEY—62@74.

GRAIN AND PROVISIONS FUTURES:

	High.	Low.	Close.
Wheat—			
March	1.26	1.23⅝	1.25⅞
May	1.29⅜	1.26⅞	1.29
July	1.31⅛	1.28⅞	1.30⅞
Corn—			
March	97⅞	96¾	97⅞
May	1.00⅞	99¾	1.00⅞
July	1.02¾	1.01⅝	1.02⅝
Oats—			
March	53	52½	53
May	53½	52⅞	53¼
July	50⅝	50	50⅝
Rye—			
March	1.11¾	1.09	1.10⅞
May	1.10⅞	1.08⅞	1.10⅞
July	1.09⅞	1.07⅞	1.09⅞
Lard—			
February	11.85	11.82	11.85
March	11.97	11.95	11.95
May	12.27	12.25	12.55
July	.....	.....	12.55
Ribs—			
May	.....	.....	13.00
July	.....	.....	13.40
Bellies—			
March	.....	.....	13.35
May	13.90	13.65	13.75
July	14.25	14.12	14.20

DAILY COTTON MARKET.

New York, Feb. 1.

PORT MOVEMENT.

	Middling.	Receipts.	Exports.	Stock.
N. Orleans	18.88	761	6,358	328,945
Galveston	18.95	2,923	10,688	398,910
Mobile	18.65	352	1,782	36,171
Savannah	19.09	481	.....	46,836
Charleston	.....	18	.....	40,540
Wilmington	.....	162	.....	41,218
Norfolk	19.13	1,289	.....	102,038
Baltimore	.....	.....	.....	1,126
New York	20.05	.....	.....	77,363
Boston	.....	.....	.....	3,162
Houston	18.85	4,436	13,454	896,169
Minor ports	.....	22,318	3,100	119,722
Total today	.....	32,740	37,382	2,283,418
Total week	.....	171,923	167,350	.....
Tot. season	.....	7,951,377	5,501,041	.....

Sales—New Orleans, 2,686; Galveston, 1,000; Mobile, 60; Savannah, 75; Norfolk, 287; New York, 225; Houston, 2,168. Total sales today, 6,941.

INTERIOR MOVEMENT.

	Middling.	Receipts.	Shipm'ts.	Stock.
Memphis	18.30	13,302	15,419	282,576
Augusta	19.06	717	1,708	74,446
St. Louis	.....	2,116	2,116	26,869
Fort Worth	18.25	.....	.....	.....
Little Rock	18.24	139	950	23,286
Atlanta	18.90	.....	.....	.....
Dallas	18.25	.....	.....	.....
Montgom'ry	18.35	.....	.....	.....
Total today	.....	16,364	20,193	407,277

Sales—Memphis, 3,216; Augusta, 171; Fort Worth, 1,500; Little Rock, 225; Atlanta, 500; Dallas, 3,361; Montgomery, 15. Total sales today, 9,391.

NEW YORK STOCK EXCHANGE TRANSACTIONS OF YESTERDAY

FRIDAY, FEBRUARY 1.

Issue	Sale	High	Low	Last	Chg.	Bid
A						
Abitibi Pow. & Pap. (4)	10	50	49¼	49¼	....	49¼
Abitibi P. & P. pf. (6)	2	85	85	85	+1	84½
Abraham & Straus	5	139	138½	139	+½	135
Abraham & Straus, pf. (7) AS	10	110½	110½	110½	−½	110
Adams Mills (2)	4	34	34	34		34
Advance Rumely	207	65	59¼	63⅞	+7⅛	63
Advance Rumely, pf.	60	67	62	65⅛	+3⅝	65
Ahumada Lead	9	3⅞	3¾	3¾	−⅛	3⅝
Air Reduction, new (3b)	10	110¼	109⅛	110	−¼	109
Ajax Rubber	27	10⅛	10⅛	10⅛	−⅛	10⅛
Alaska Juneau	22	9	8⅝	9	+⅜	8¾
Albany P. Wrap. Pap. (2)	3	23¼	23¼	23¼	+¼	23¼
Allegheny Coal wi	149	37	32½	33		33
Allegheny Coal pf. wi	70	105⅛	102⅛	102⅝		103
Al. Chem. & Dye (6)	42	295½	285	291	+11	290½
Allis Chalmers	8	5	4¾	4¾	−¼	4⅝
Amerada Corp. (2)	44	33⅝	32¾	33⅞	+1⅜	33
Am. Agri. Chem	7	21¼	21	21¼	+⅛	21
Am. Agri. Chem. pf.	6	70	68¾	69		69
Am. Bank Note (3b)	25	127¾	124½	126½	+1	126½
Am. Bank Note, pf. (3), AS	10	61	61	61	+¾	60¼
Am. Beet Sugar	14	19½	17⅜	18¼	+¾	18¼
Am. Bosch Magneto	6	43	42⅝	42⅝	−¼	42⅝
Am. Brake Shoe (1.60a)	134	53	50½	53	+4	52
Am. Brown Boveri El.	20	19¼	18½	18⅞		18½
Am. Brown Boveri, pf., AS	20	70¾	70	70	−1	70½
Am. Can (4b)	500	117⅜	114⅞	116¾	+2½	116½
Am. Can, pf. (7)	1	141¼	141¼	141¼		141⅛
Am. Car & Fdy. (6)	15	99	98½	99	−¼	98½
Am. Car Fdy., pf. (7)	2	117½	117½	117½	−2½	116½
Am. Chicle (4)	30	58½	57½	58¼	+¾	57⅝
Am. Drug Syn. (.80)	5	10	10	10		10
Am. Encaus. Til. (3)	5	98	96	97	−1	95
Am. & For. Power	132	97⅜	94	94⅞	−⅞	94⅞
Am. & For. Pow. 7% pf. (7)	1	106⅞	106⅞	106⅞	+⅞	106
Am. & F. Pow. $6 pf. (6), AS	30	98	98	98	−2	....
Am. & F. Pow. $6 pf. (0), AS	30	98	98	98	−2	....
Am. Hide & Leath	1	8½	8½	8½	−½	8½
Am. Home Prod (3)	35	83¼	81½	82	+1	81½
Am. Ice (2½b)	56	40	39½	40	+¼	40
Am. International (2)	12	147½	145½	145½	−2¾	145½
Amer. Int. new wi	56	74½	73	73¾	−¼	73¼
Am.-La France & Foam	3	7¼	7¼	7¼		7⅛
Am. Loco. (8)	6	111½	110¼	110¼	−¼	110
Am. Loco., pf. (7)	2	116	115½	116		115
Am. Mach. & Fdy. (5½b)	6	184¼	183	184¼	+1¾	184
Am. Metal (3)	128	72¾	71	72⅝	+¾	....
Am. Metal 6% pf. (6)	11	124	122	124		....
Am. Natural Gas pf. (7) AS	170	94	94	94	−⅛	....
Am. Piano	1	16	16	16	−1⅞	16½
Am. Pow. & Lgt. (1a)	102	113⅞	110	113⅜	+⅞	113⅜
Am. Pow. & Lgt. 6% pf. (6)	1	101⅝	101⅝	101⅝		101⅝
Am. Pow. & Lt. pf. A stpd. (5)	10	82	82	82	+½	81¾
Am. Rad. (5)	20	205	201	202¾	+2¾	202½
Am. Republics	8	55⅝	53⅝	55¼	+1⅜	54¼
Am. Safety Raz. (5b)	6	72⅝	72	72	−1¾	72
Am. Seating (3)	4	34⅞	34⅜	34⅞	+⅜	36⅜
Am. Ship. & Commerce	27	5⅜	5	5⅛	+⅛	5¼
Am. Smelt. & Ref. (8)	306	119⅞	117½	119¾	+2¾	119
Am. Snuff (12)	6	206	202	206	+5	202½
Am. Steel Fdrs. (3)	36	75½	72½	73¼	−1¼	73
Am. Steel Fdrs. pf. (7) AS	10	112½	112½	112½	+½	110
Am. Sugar Ref.	11	91½	90¾	90¾	+⅛	90⅝
Am. Sugar pf. (7)	5	111	110½	110½	−⅜	110
Am. Sumatra Tob. (3a)	7	55¼	55⅛	55⅛	−1⅜	55
Am. Tel. & Tel. (9)	116	220⅝	217½	219⅞	+⅜	219¾
Am. Tob (8)	11	182¾	181	182¼	−1¼	182
Am. Tob. pf. (6)	13	120¼	119¼	120	−¼	120
Am. Tob. B (8)	16	183	182	182¼	−1	182
Am. Type Fdrs. (8)	4	155	153	155	+1½	153
Am. Type Fdrs. pf. (7) AS	50	109½	109½	109½	+½	108
Am. Wat. Wks. new (1a) XD	31	89¼	87	87	+1	86
Am. Wat. Wks. 1st pf. (6)	1	102½	102½	102½	−½	100
Am. Woolen	6	24	23⅝	24	+¼	24
Am. Wool pf.	7	51⅝	50⅝	50⅝	−¼	50½
Am. Wtg. Paper ctfs.	1	14	14	14		13½
Am. Zinc Ld. & Sm	9	42⅝	41⅞	42	−½	40½
Am. Zinc L. & Sm. pf.	2	108	105¾	105¾	−1¾	105
Anaconda Cop. (4)	1135	127½	126¼	127	+1⅛	126¾
Anchor Cap	36	58	56⅜	58	+1	57½
Anchor Cap pf. (6½)	2	117⅛	116⅞	117⅛	+1	116
Andes Copper Min (.75)	202	51⅞	50⅝	50⅝	+⅛	50⅝
Archer-Dan Mid. (3)	37	104½	102⅝	102⅝	+1⅜	102½
Armour Del. pf. (7)	2	93½	93½	93½	+1½	93½
Armour of Ill. A	100	17½	17	17	+¼	17
Armour of Ill. B	235	9¼	8¾	8⅞	+⅛	8⅞
Armour of Ill. pf. (7)	2	85	84½	85	+1⅜	83½
Arnold Const. Corp.	24	36½	33	33	−3¼	30
Artloom Corp. (3)	2	28⅛	28⅛	28⅛	+⅞	27½
Asso. Dry Gds. (2½)	29	65⅝	64⅞	65⅝	+½	65¼
Associated Oil (2) AS	60	46	45½	46		....
Atchison T. & S. F. (10)	100	208½	205	206⅝	+1⅜	206¼
Atchison pf. (5)	4	103	103	103		103
Atchison rts.	182	2¾	2⅝	2⅝		....
Atl. Coast Line (10b)	14	190	190	190	+6½	185
Atl. Gulf & W. I.	14	38	36⅞	37	+½	38⅜
Atlantic Refining (1)	491	62½	60	60½	+2½	60⅛
Atlantic Ref. pf. (7) AS	70	116⅞	116⅞	116⅞	+⅞	116
Atlas Powder (4)	19	111¾	109	109⅛	+½	109
Atlas Pow. pf. (6) AS	100	105½	105	105	−1	105
Atlas Tack	2	12⅝	12	12⅛	+⅛	12¼
Austin Nichols	24	8⅛	7½	7⅞	+⅜	7⅞
Austin Nich. pf.	2	36	36	36	−2	35
Autosales Corp.	19	23½	22¼	22⅜	+⅛	22½
Autosales pf. (3)	3	39¼	38⅝	39	+½	38⅜
B						
Baldwin Loco. (7)	3	240	240	240		235
Baldwin Loco pf. (7) AS	30	118	116½	118	+¼	116¼
Balt. & Ohio (6)	454	128½	126	127⅛	+2⅛	127⅛
Balt. & Ohio pf. (4)	2	79½	79	79½	+⅛	79
Bamberger pf. (6½) AS	30	110½	109¾	109¾		....
Bangor Aroos. (3½)	2	69	68½	68½	+½	68½
Bangor & Aroo. pf. (7) AS	10	108½	108½	108½	−1½	109¾
Barnet Leather	2	25	25	25	−⅛	25
Barnsdall "A" (2)	820	45⅜	44	45	+1	44⅞
Barnsdall "B" (2)	3	44½	44½	44½	+2	44
Beacon Oil	16	22	21¼	21½	−½	21¼
Beechnut Pack (3)	4	95½	94⅝	95		92¼
Belding Heminway	13	13⅜	12½	12½	−½	12⅛
Belg. Nat. Ry. ptc. pf. (6b)	1	81¼	81¼	81¼	+¾	81
Best & Co (3)	2	87¾	87⅜	87⅜	+⅜	87
Bethlehem Steel	272	87	85⅛	86½	+⅝	86¼
Bloomingdale Bros.	13	48¼	47⅜	47⅜	−1⅛	47
Bloomingdale pf. (7) AS	20	110½	110½	110½		....
Blumenthal & Co. pf. AS	30	102	102	102		....
Borden Co. (6)	31	193	191¾	193	+½	192
Botany Mills "A"	1	13	13	13		13
Briggs Mfg.	400	57¼	54⅞	56⅝	+⅜	55½
Brockway Motor (3)	7	68½	68	68¼		68¼
Bklyn. Manh. Trans. (4)	58	80⅝	79	79½	−⅛	79
Bklyn. Manh. Tr pf. (6)	1	92⅝	92⅝	92⅝	+⅞	92⅝
Bklyn. Un. Gas (5)	9	195½	193¼	193½	−3¼	193½
Brunswick Balke (3)	51	53⅝	52¼	52½	+⅜	52
Bruns. Term. & Ry.	11	39⅜	38¼	38¼	−⅛	38¼
Bucyrus-Erie (1)	10	37⅞	37¾	37¾	+⅜	37¾
Bucyrus-Erie ct. pf. (2½)	11	47¾	46¼	47⅛	+1⅛	47
Burns Bros. "B"	1	32	32	32	+1	31
Burroughs Ad. Mach. (4b) XD	6	247	247	247	+2	245
Bush Term. (2a)	336	88⅜	84⅞	88⅛	+4½	88¼
Bush Term. 7% deb. (7) AS	40	108⅛	108	108	−½	107⅛
Butte Cop. & Zinc	10	8½	8⅛	8⅛	+⅛	8⅛
Butte & Sup. Mining (2)	14	10⅝	10¼	10⅜	+⅛	10⅜
Butterick Co	20	36⅛	35	35	−⅛	35
Byers Co	5	158⅜	155⅜	158⅜	+3⅛	156
Byers Co rts.	8	14½	13⅞	14⅛	+⅛	....
By-Prod. Coke (3½b)	7	121⅜	118½	118½	−2½	118
C						
Calif. Pack. (4)	9	75⅞	75	75⅞	+⅞	75
Calumet & Arizona (7b	86	128¾	126	127⅞	+2	126½
Calumet & Hecla (4)	190	54⅝	52	54⅛	+⅝	54⅜
Canada Dry G. Ale (4½b)	34	79⅞	78¾	78⅞	+⅜	78⅜
Canadian Pac. (10)	291	264¾	255¼	264⅞	+10½	264½
Cannon Mills (2.80)	9	45⅞	45	45½	−⅛	45
Caro. Clin. & Ohio (4) AS	50	89¼	89¼	89¼	+¼	89
Caro. Cl. & Ohio stp. (5) AS	10	100½	100½	100½	−⅜	100⅛
Case Thresh. Mach. (6)	2	465	465	465	−3	460
Cavanaugh Dobbs	14	35½	34½	35½	+1	35½
Celotex Co. (3)	9	76½	74	74¾	−1½	74
Central Aguirre (2)	19	47¼	46	46½	+½	46½
Central Alloy St. (2)	569	52½	48½	51	+2½	50¾
Central R. R. N. J. (12b)	1	330	330	330	+5	305
Century Rib. Mills	2	19	19	19		18½
Cerro de Pasco (5)	90	107	104⅝	106	+1	106
Certainteed (4)	12	25¼	24½	25¼	+⅝	24¾
Certo (4b)	4	89	88⅝	88½	−1	84
Chesa. & Ohio (10)	68	227½	223	224¾	+4½	224½
Chesapeake Corp. (3)	142	89	87	88¼	+2⅛	88¼
Chicago & Alton	10	14⅝	14⅜	14⅝	+⅞	14¼
Chicago & Alton pf	24	21⅝	21⅛	21⅛	+⅛	21
Chicago & E. Ill. pf	7	63½	62¾	63½	+1	63
Chicago Gt. Western	139	23⅞	23	23⅛	+¼	23⅛
Chicago Gt. West. pf	148	62¼	61⅝	62⅛	+⅛	62
Chi., Mil., St. P. & Pac	279	39½	38⅛	39	+1	38¾
Chi., Mil., St. P. & P. pf	355	62⅝	61⅛	62⅝	+2¼	62½
Chi. & Nor. West. (4½b)	108	92¼	89⅞	91⅞	+2	91⅝
Chi. & Nor. West. pf. (7)	1	136	136	136	−½	136
Chic. Pneu. Tool (6)	3	34⅞	34⅜	34⅞	−⅛	34½
Chic. Pn. Tool pf. new (3½)	11	55	55	55	−⅛	54½
Chi., R. I. & Pac. (6)	115	139	136½	137¾	+1	137⅜
Chi., R. I & P. 6% pf. (6)	13	102	101⅜	102	+¼	101¾
C., R. I. & P. 7% pf. (7)	1	106⅜	106⅜	106⅜	+¼	107
Chicago Yellow Cab (3) AS	10	32⅜	32⅜	32⅜	+1¼	31½
Chickasha Cot. Oil (3)	8	48⅜	48⅛	48⅛	+½	48¼
Childs Co. (2.40)	54	57⅝	56½	57	+2⅛	56½
Chile Cop. (3)	142	92⅞	90½	92	+1⅝	92
Christie Brown (1.20) AS	10	110	110	110	+5	110
Chrysler Corp. (3)	855	115⅜	110¾	111⅜	−3¼	111⅜
City Stores B (5k)	1	98½	98½	98½		97
City Stores "B" rts.	33	5	4⅜	5	+⅜	....
City Stores new	18	25⅛	24⅞	25		25⅛
Cluett Peabody (5)	1	66½	66½	66½	−½	65⅜
Cluett Peabody pf. (7) AS	20	114⅞	114⅞	114⅞		114⅞
Coca Cola (6)	51	175⅞	173⅛	175⅞	+3⅛	175
Collins & Aikman	12	52⅝	51⅝	52	−⅛	51½
Colorado Fuel & Iron	24	75	73¾	74⅛	+⅛	74
Columbia Graphaphone	1206	81⅜	78½	81½	+3⅜	81⅛
Colum. Gas & Elec. (5)	20	157	155	155	−1¼	155
Col. Gas & El. pf. A (5)	4	107	106⅞	107	+¼	106⅝
Col. Gas & El. new	56	64⅜	62⅝	63⅞	+⅛	63⅜
Columbian Carbon (4)	44	148	142½	145¼	+⅜	145¼
Commercial Credit (1)	58	53⅜	52⅜	53⅝	−½	53¼
Com. Credit 6½% pf. (6½) AS	40	103	103	103	−½	102
Com. Invest. Trust (4a)	37	193½	190	191¼	−1½	189
Com. Invest. Trust war.	14	59⅝	58⅝	58⅝	+1½	57½
Com. Inv. Tr. 6½% pf. (6½)	2	98⅛	98	98⅛	+⅛	98
Commer. Credit rts.	196	4⅝	4	4⅛	+⅛	4⅛
Commercial Solv. (8)	62	246	241¾	245¾	+4	244
Commonwealth Power (3)	31	130	126½	126½	−1½	126¼
Conde Nast Pub. (2)	4	88⅞	87½	87½	−1¾	86¼
Congoleum Nairn	196	33⅜	32⅜	32⅝	+⅜	32⅜
Congress Cigar (5)	14	83⅛	82¼	82¾		82½
Conley Tin Foil stpd.	2	1¼	1¼	1¼		1
Consol. Cigar (7)	14	92	91¼	92	+¼	91¼
Consol. Cigar pf. (7)	1	94¼	94¼	94¼	−4¼	94
Cons. Film Ind. pf. (2)	7	28⅜	28	28⅜	+⅜	28
Consol. Gas (3)	479	117⅜	115¼	116⅛	+¼	116
Consol. Gas $5 pf. (5)	26	99½	99⅛	99⅛	−⅛	99⅛
Consol. R. R. Cuba pf. (6)	7	70	69⅜	69⅜	−⅜	68½
Consol. Textile	17	5⅛	5	5		5
Container Corp. A (1.20)	11	20⅜	20	20		20
Container Corp. B (.60)	33	10⅜	10	10	−¼	9⅞
Cont. Baking A	20	58	57½	57¾		57
Conti. Baking B	45	11¼	11	11¼	+¼	11
Cont. Baking pf. (8)	6	93½	92⅝	92⅝	+⅛	92⅝
Continental Can XD	60	63¾	62⅝	63½	+¾	63⅜
Continental Ins. (2)	13	92½	91⅝	92⅜	+⅜	92
Continental Motor (.80) XR	184	25⅞	24½	24⅞	+1⅛	24⅝
Cont. Motors rts.	121	1½	1¼	1⅜		....
Corn Products (3¼b)	41	89½	87⅝	89⅛	+1½	89½
Corn Products pf. (7) AS	200	143¼	143	143	−1	143⅛
Coty (8½)	157	74⅞	73⅜	74	−1	73⅞
Crown Zellerbach (1)	2	23	23	23		22½
Crucible Steel (5)	5	89	87⅝	89	+2	88
Cuba Cane Sugar	2	5⅛	5⅛	5⅛	+⅛	....
Cuba Cane Sugar pf.	1	17	17	17	+⅛	16½
Cuba Co.	53	23	22	22⅜	−½	22½
Cuba R. R. pf. (6) AS	20	78⅛	78⅛	78⅛	+1	78
Cuban-Am. Sugar (1)	9	15⅜	15⅜	15⅜	−¼	15⅜
Cuban Dom. Sugar	1	6	6	6	+⅛	5⅞
Cudahy Pack (4)	24	63½	62⅝	63⅛	+⅝	63
Cudahy Pack rts.	1	1¼	1¼	1¼		....
Curtiss Aero (1)	71	157¼	153	155	+2	155
Cutler Hammer (3⅛)	3	62½	62	62	−⅜	61
Cuyamel Fruit	10	76	75	76	+1	76
D						
Davison Chemical	106	68⅝	67¼	67¼	−1	67⅛
Debenhams Sec. (2.16)	7	45¼	44⅞	45¼	−¼	45⅛
Deere & Co pf. (7) AS	20	126	126	126	+⅛	125
Del. & Hud. (9)	32	207¼	204	204	+1⅜	203
Del., Lack. & West. (7b)	26	133⅜	131	132	+1⅛	131⅞
Den., R. G. & W. pf.	38	64	57¼	64	+6	62¼
Detroit Edison (8)	7	252	250	250		249
Devoe & Ray A (3.20b)	24	59½	58⅝	58⅝	+¼	53⅛
Devoe & Ray pf. (7) AS	10	115	115	115		114¾
Dome Mines (1)	37	10	9⅝	9⅞		9½
Drug Inc. (4)	12	121⅜	120½	121⅜	+1⅛	121⅜
Duluth S. S. & At.	1	3⅞	3⅞	3⅞		3⅜
Duluth S. S. & At. pf.	4	6	6	6	+½	5⅛
Dunhill Inter. (4)	12	74⅞	74	74⅛	+1	73⅞
Dunhill rts.	1	9	9	9		....
Duplan Silk (1) XD	6	28	27	27⅝	+¼	27½
DuPont de Nemours (13⅛b)	2	680	675	680	+15	675
DuPont new	185	198½	189⅝	197⅝	+5⅜	197
E						
Eastman Kodak (8b)	91	189⅞	184½	187¼	+3¼	187¼
Eaton Axle & Spr. (2)	183	76¾	72⅞	75½	+2⅝	75¼
Eisenlohr & Bros.	3	108	107¾	107¾	−1¼	107½
Eitingon Schild (2½)	81	37	36½	36½	−½	36½
Eitingon Schild. pf. (6½)	1	108	108	108	−½	108
Elec Auto Lite (4)	236	169½	167	168¾	+¾	168¼
Elec. Auto Lite pf. (7) AS	20	112	112	112	+1½	112
Electric Boat	23	14¾	14¼	14⅜	+½	14¾
El. Pow & Lt. (1)	557	64¼	61	64¼	+2⅞	64
El. Pow. & Lt. pf. (7)	4	108	108	108		107
Elec. Stor Bat. (5)	246	90⅞	86	89⅛	+3½	89
Emerson Branting A	6	12⅝	10¾	12⅝	+1⅛	12½
Endicott-Johnson (5)	9	77⅜	77	77¼	−⅞	77
Engineers Pub. Serv.	91	59½	58	58½	−½	58¼
Engineers Pub. Serv. S. pf. (5)	5	98	95½	95½	−3½	95
Equit. Off. Bldg. (2)	23	32⅞	32⅛	32⅝	+⅛	32½
Equitable Trust (12) AS	70	559	550	550		545
Erie R. R.	461	75⅜	73⅛	74	+1⅛	73⅞
Erie 1st pf.	103	63⅞	62⅞	63⅝	+⅞	63⅞
Erie 2d pf.	3	60	60	60	+½	59
Eureka Vac. Clean (4½b)	2	45⅛	44½	44½	−⅝	45
F						
Fairbanks Morse (3)	8	51⅝	49¾	49¾	−1¼	49¾
Fed. Lt. & Tr. (1.40d)	16	84¾	83⅛	83⅛	−1⅜	83
Fed. Min. & Sm.	2	275	275	275	+10	275
Federal Motor (.80a)	5	18⅛	18⅛	18⅛		18
Fidelity Phenix Fire Ins. (2)	4	103	102½	103	+½	102½
Fifth Ave. Bus (.64) AS	80	12½	12½	12½	+⅛	12½
Filene Sons	6	95⅛	92	95⅛	+3⅛	93
First Nat. Stores (1½)	56	68⅝	66½	67¾	+1¼	67½
Fisk Rubber	96	19	18½	18½		18½
Fisk Rubber 1st pf	3	68	68	68	+¼	66½
Fisk Rubber 1st pf. cvt.	2	78½	77½	78½	+1	76
Fleischmann (3)	74	78	77⅛	77⅛	−¾	77⅛
Florsheim Shoe A	1	51¼	51¼	51¼	−¾	51¼
Follansbee Bros. (2¼b)	56	69	64⅝	65¼	+1⅜	65
Fox Film A (4)	56	95⅞	94½	94⅞	−¼	94¾
Freeport Texas (6½b)	22	51¾	51	51		51
Fuller Co. pr. pf. (6)	2	101	101	101	−1	101
G						
Gabriel Snubber A	26	29¼	28	28	−⅝	28¼
Gardner Motor	621	24	20½	21⅝	−3⅜	21⅝
General Am. Tank (4)	10	97	95½	95½	−1½	96¾
General Asphalt	18	74⅝	73⅝	73½	+½	73½
General Asphalt pf. (5)	5	116½	114	114	−⅞	113⅝
General Cable	82	56¼	53	55	+2	54½
General Cable A (4)	102	110¼	108⅛	110	+5½	110
General Cigar (4)	7	68¾	68⅛	68⅛	−½	68¼
General Electric (5b)	322	262⅝	252	256	−1	255½
General Electric spl. (.60)	12	11½	11⅛	11⅛		11⅛
General Gas & El. A (1½)	3	85	83	83	+3	85
General G. & El. $8 pf. A(8)AS	10	129	129	129	−1	125½
Gen. G. & El. pf. B (7) AS	30	107⅜	107⅜	107⅜	−¼	111¼
General Mills (3)	11	87⅜	86½	86⅞		86½
General Mills pf. (6)	1	97⅞	97⅞	97⅞	−⅝	97
General Motors new	750	83⅞	82⅛	82⅞	−⅝	82⅞
General Motors 7% pf. (7)	5	125½	125½	125½	+¼	125½
General Outdoor Adv. ctf. (2)	13	36⅜	35	36⅜	+1⅜	36
General Railway Signal (5)	74	102⅝	100¼	101¼	−⅛	100
General Refractories (3)	75	83½	80½	82⅞	+1⅞	....
Gillette Safety Razor (5a) XD	39	123½	121⅝	123½	+1¼	123
Gimbel Bros.	30	44⅜	43	43	−1¾	43
Gimbel Bros. pf. (7)	12	85	84	85		84
Glidden Co. (1⅝b)	44	42⅝	41⅛	42	+⅛	41⅞
Gobel, Adolph, Inc.	113	62¼	59	60¼	+3⅛	60½
Gold Dust (5)	205	78⅞	76⅝	77¾	−⅛	77½
Goodrich (B. F.) Co. (4)	158	101	98	100	+1¼	99¾
Goodrich (B. F.) pf. (7)	4	115	114⅞	115	+⅛	114⅛
Goodyear Tire & Rubber	72	134¼	130⅜	131		131½
Gooryear Tire 1st pf. (7)	1	102¼	102¼	102¼		102¼
Gotham Silk Hos. (2½a)	23	74	73½	74	+1	73½
Gotham Silk Hos. new (2½a)	13	72½	71⅜	71½	−1½	71½
Graham Paige Motor	39	50⅛	48⅛	48½	−½	48⅛
Granby Con. Mining (4)	65	90⅜	88⅝	89⅜	+⅜	89
Grand Stores (1)	10	79½	77¾	79½	+1½	78
Grand Union	3	27¾	27⅜	27⅜	+⅛	27½
Grand Union pf. (3)	4	52½	51½	52	−½	51½
Grant (W. T.) Co. (1)	76	140	130	138	+11	135⅝
Great Nor. Ry. pf. (5)	60	112	110⅜	112	+1⅜	111⅞
Great Nor. Ry. pf. ctf. (5)	19	109¼	108⅞	109¼	+¾	109¼
Great Nor. I. O. ctf. (2¾b)	779	39¼	37	37⅞	+2¼	37⅞
Great West. Sugar (2.80)	41	42	41	41	−1	41
Great West. Sugar pf. (7) AS	180	119½	119	119		119
Green Cananea Cop. (6)	431	181	175	180½	+4½	180
Guantanamo Sugar	3	5	4⅞	4⅞		4½
Gulf Mob. & Nor.	38	57	55	56⅞	+1⅞	56¼
Gulf States Steel (1)	6	71⅞	71¼	71⅞	+⅝	71
H						
Hack. Water (1½) AS	40	26	26	26		25
Hack. Water pf. A (1¾) AS	20	27¾	27¾	27¾	+1⅛	27
Hahn Dept. Stores	160	51	49⅝	51	+1	50⅝
Hahn Dept Stores (6½)	25	110⅝	109	109⅞	+1	110
Hanna Co. 1st pf. AS	50	95½	95½	95½	+½	95
Hartman Corp. A (2)	5	26	26	26	+⅛	25½
Hartman B (1.20)	47	34⅜	32½	33⅞	+1⅜	33⅞
Havana El. Ry. pf. (6) AS	10	59⅛	59⅛	59⅛	−¾	59¼
Hawaiian Pine (2)	2	60½	60¼	60¼	−¼	60
Hershey Choc.	6	68⅝	68	68		68
Hershey cvt. pf. (4)	6	82⅛	82	82		81½
Hocking Val. Ry. (10) AS	10	439	439	439	−1	420
Holland Furnace (2½b)	7	47⅞	47	47	−⅛	46⅝
Hollander & Son (2½)	1	18½	18½	18½	+⅛	18⅛
Homestake Min. (7b)	1	73¾	73¾	73¾		73½
Household Prod. (4b)	3	76¼	76	76		75½
Houston Oil	4	89⅛	88	88	−1⅛	86½
Howe Sound Co. (4)	45	71¼	70¼	70⅝	+¼	70¼
Hud. & Man. (2½)	7	53⅞	52⅛	53⅞	+⅞	53
Hud. & Man. pf. (5) XD	1	83½	83½	83½	+2⅛	78
Hudson Motor Car (5)	310	90	88⅝	89⅛	+⅛	89⅛
Hupp Motor Car (2a)	156	80¼	78⅜	79½	+⅞	78⅞
I						
Illinois Cent. (7)	100	152	143¾	152	+9	152
Illinois Cent. lease line (4) AS	10	80	80	80	+½	79½
Independent Oil & Gas (2)	77	31⅜	31⅜	31⅜	+⅛	31⅛
Indian Motorcycle	11	24½	23⅜	23⅜	−1⅜	23⅛
Indian Refining	160	37⅜	35¾	36½	+⅜	36¼
Indian Ref. ctfs.	145	37¼	35½	36½	+2	35¾
Ingersoll Rand (6b)	1	136	136	136	−1	135
Inland Steel (6¾b)	13	91	89	90	−1½	90
Inspiration Copper (3)	111	49⅞	48⅛	48¾	+⅝	48½
Inter. Rapid Tran.	22	54⅜	53⅞	53⅞	−½	53¾
Inter. Rubber	4	12¼	11⅜	11⅜	−⅞	11⅝
Inter. Agri	1	16¼	16¼	16¼		16
Inter. Bus. Mach. (5a)	21	152⅛	152	152	−⅞	151
Inter. Cement (4)	41	95	94	94⅜	−⅜	94⅜
Inter. Comb. Eng. (2)	1022	87⅜	82⅞	87½	+5	87½
Inter. Comb. Eng. pf. (7)	1	112½	112½	112½		112
Inter. Harvester Co. (6a)	96	111⅜	109⅝	110⅛	−1	110½
Inter. Match ptc. pf. (3.20)	32	94½	93⅛	93⅛	−⅜	93
Inter. Mer. Mar	3	6⅛	6	6		6
Int. Merc. Marine pf.	21	37	36½	36½	−½	36½
Int. Nickel of Can.	574	68⅝	66⅛	67¼	−¼	67
Int. Nickel pf. (7)	1	120½	120½	120½	+¼	....
Int. Pap. (2.40) XD.	2	73½	73¼	73¼	+1⅛	74
Int. Paper A XD	65	34⅜	33	33	−1⅜	33⅛
Int. Paper B	75	21½	20⅞	20⅞	−1⅜	20½
Int. Paper C	169	15⅜	14⅞	15	−¾	14⅝
Int. Pap. & P. pf. new (7)	11	92⅝	92⅝	92⅝	+1⅛	93
Int. Print Ink (2½)	2	60½	60	60½	+½	60
Int. Ry. of Cent. Am.	3	55⅛	55	55	+1	52
Int. Ry. of Cent. Am pf. (5) AS	30	76½	76½	76½	−2⅛	76⅛
Int. Rys. Cent. Am ctfs.	1	52½	52½	52½	−5½	52
Int. Salt AS	220	75	74⅝	75		73
Int. Silver (6)	1	144	144	144	+1	135
Int. Tel. & Tel. (6)	61	226	222½	223	−¾	223
Interstate Dept. Stores	4	82	81⅜	81⅜	+1⅜	78⅞
Intertype Corp. (1⅛b) XD	1	30⅜	30⅜	30⅜	+1⅛	29⅜
Island Crk. Coal (4)	5	56	55	55	−1	55
J						
Jewel Tea (5b)	11	158¼	157¼	158	+½	158
Jewel Tea pf. (7) AS	20	125	125	125		125
Johns-Manville (3)	364	238	232	238	+6⅜	237½
Johns-Manville pf. (7) AS	210	120¼	120¼	120¼	+⅛	120
Jones & Laug. Stl. pf. (7) AS	50	121½	121	121		121
Jordan Motor Car	26	13½	12⅞	13		13
K						
Kan. City Southern Ry.	21	95	94½	94¾	+¾	94
Kayser (J.) & Co. (5)	21	83¾	83⅜	83⅜	+⅛	83
Keith Albee Orpheum	4	40½	40	40⅛	+2⅛	40⅛
Keith Albee Orph. pf. (7)	4	123	118	123	+4	122
Kelly-Springfield Tire	56	22⅜	21⅛	21⅞	−⅛	21⅝
Kelly-Spring. 8% pf.	2	89	88½	89		88½
Kelsey-Hayes Wheel (2)	14	54½	53⅝	54⅛	+¾	54
Kelvinator Corp.	39	16⅛	15⅜	15⅞		15⅞
Kennecott Copper (8)	729	163	159⅛	161	+1	161
Kinney (G. R.) Co.	1	50½	50½	50½	−2	50¼
Kinney Co. pf. (8) AS	10	97½	97½	97½		97
Kolster Radio	143	71	68¾	70	+¼	70
Kraft Phen. Cheese (1½a)	9	35⅞	35¼	35¼	−¼	35¼
Kresge (S. S.) Co. (1.60b)	11	87⅞	87	87	+1	87¼
Kresge Dept. Stores	1	20	20	20		20
Kress (S. H.) & Co. (1½b)	1	109¾	109¾	109¾	−½	109½
Kroger Grocery (1a)	54	116⅝	115	115	−⅝	115
Krueger & Toll	180	41½	40½	41½		41
L						
Laclede	1	243	243	243	+4½	240
Lambert Co. (6½b)	112	132⅞	131½	132¼	+¼	131¾
Lambert Co. rts	64	6⅛	5¾	6	+⅛	....
Lee Rubber & Tire	6	23	22⅞	22⅞	−⅛	22¾
Lehigh Port. Cem. (2½)	3	59½	58¼	58¼	+¼	58
Lehigh Val. (3½)	14	101⅛	100¼	101⅛	+1⅛	100½
Lehn & Fink Prod. (3)	9	65	64¼	65	+½	64½
Ligg. & Myers (5b)	13	98½	97½	98½	+½	98½
Ligg. & Myers Tob. B (5b)	53	98½	97½	98¼	−⅜	97¾
Lima Locomotive	1	49	49	49	−½	48½
Liquid Carb. (1¼b)	80	109⅞	106⅞	109⅜	+3⅜	109
Loew's (3b)	270	80⅞	77⅜	78¾	−¼	78
Loew's, Inc., pf. (6½)	3	110⅛	110	110⅛	+⅛	109½
Loft, Inc.	22	8¾	8½	8½		8½
Loose Wiles Bis. (1.60)	38	69⅜	68	68⅜	+¼	67½
Lorillard (Pierre) Co.	10	26⅛	25¾	25¾	−⅜	25¾
Louisiana Oil Ref.	46	15½	14¼	15½	+1¼	15⅜
Louisv. & Nash. (7)	8	152	151	151½	−½	151
Louis. G. & E. A (1¾)	63	44⅜	43¼	43⅝	−⅜	43½
Ludlum Steel (2)	2	80½	80	80½	+2	79¾
Ludlum pf.	5	100	100	100		100
M						
MacAndrews & Forb. (2.60)	5	42⅜	42	42	−1	41½
Mack Trucks (6)	80	110¾	108¼	109	+1½	109
Madison Sq. Garden (2)	8	19¼	19	19¼	+¼	19⅛
Magma Cop. (3)	135	73	71½	73	+⅝	73
Mallinson & Co.	16	33	32½	32½	−⅜	32
Mallinson, pf. (7) AS	20	104	104	104	−1½	104
Manati Sugar, AS	20	20½	20½	20½	−4½	20½
Mandel Bros. (2½)	2	30	30	30	−1⅞	30
Manhattan Elec. Sup.	8	34¼	33¾	34	+1	33½
Manhattan mod. gtd. (5)	6	53⅜	53	53	−¼	53
Manhattan Shirt (2)	6	33⅜	33⅛	33⅛		33
Maracaibo Oil Exp.	1	15	15	15	+1	14½
Market St. Ry. pri. pf.	5	37⅛	37	37	−1	36½
Marland Oil	73	40¼	39⅛	40	+½	40⅛
Marlin Rockwell (3¼b)	1	77¾	77¾	77¾	+¾	77
Marmon Motor (4)	2	71	71	71		....
May Dept. Stores (4)	40	102½	99	101¼	+2¾	100½
Maytag (1½)	12	22⅞	22⅛	22¼		22
Maytag pf. war. (3)	4	43⅛	43⅛	43⅛		43⅛
McCall Corp. (3)	2	76½	76¼	76½		77
McCrory Stores (2), AS	720	111⅜	109	111⅜	+2⅜	110
McCrory St., B (2)	5	111	110⅜	111	+1	109
McCrory St. cvt. pf. (6)	4	115	114	115	+1⅛	115
McIntyre Porc. Min. (1) XD	3	21	21	21		20⅝
McKeesport Tin (4)	111	81¾	80	80½	−¾	80½
McKesson & Rob. (1.60) XD	13	53⅝	51⅝	53⅜	+2¾	53
McKesson & Rob. pf. (3½)	5	59½	58⅝	59⅜	+¾	58¾
Melville Shoe (1)	77	71	65	70	+7⅛	69
Mengel Co	45	31⅜	30	31	+1⅛	30¾
Metro-Gold., pf. (1.89)	2	26¼	26	26¼	+⅜	25¾
Mexican Seab. Oil	126	54	51	53⅜	+⅞	53
Miami Copper (1½)	173	35⅞	34⅞	34¾	+⅜	34½
Midcont. Pet.	87	33	32¼	32⅝	+⅜	32¾
Middle States Oil	40	4⅜	4	4⅛	−⅛	4
Mid. States Oil ctf.	4	3⅛	3	3	−¼	3
Midland Stl. Prod. pf. (12b)	3	245¼	243	243	−1	243
Miller Rubber	15	24¾	24	24¼	+1	24¼
Minn. & St. Louis	17	3	2¾	2¾	−⅛	2⅞
Mo. Kans. & Tex.	260	54	52¼	53	+1	52⅞
Mo. Kans. & Tex. pf. (7)	8	105	104⅜	104¾	+½	104⅜
Missouri Pacific	323	74⅞	71⅞	74⅞	+3⅜	74½
Missouri Pacific pf.	18	133⅞	133	133⅝	+1⅜	133¼
Mohawk Cpt. Mills (2½)	49	78⅛	77	77⅞	+⅜	77⅝
Montana Pow	1	178	178	178	+6	170
Montgomery Ward (5b)	267	145⅛	140	141⅝	−1¼	141½
Moon Motor Car	24	7½	7¼	7⅛	−⅛	7⅛
Mother Lode Coali. (.30)	26	3½	3⅜	3½	−⅛	3⅜
Motion Pic. Capital	4	18	18	18		18
Moto Meter A	2	21½	21	21½	+½	20½
Motor Prod. (2)	10	191	189¾	189⅞	+2⅞	189
Motor Wheel (2a)	44	45⅞	44⅜	45	+⅜	44⅞
Mullins Mfg.	9	74	70⅝	74	+2⅜	74
Mullins Mfg. pf. (7) AS	100	99⅜	99⅜	99⅜	+1¼	98
Munsingwear (3)	25	57⅞	56⅛	57⅞	+¾	57⅛
Murray Corp. Am.	119	76	73	75	+2	75
N						
Nash Motors (6b)	184	114⅜	112	112⅜	−¾	112¼
Nash. Chat. & St. Louis (7) AS	130	197½	193	197½	+7½	196½
National Acme stp.	16	29⅝	28⅝	29⅝	+⅜	29
Nat. Bellas Hess	8	207	204	204	+3⅛	200
Nat. Bellas Hess pf. (7)	1	115	115	115	−¼	115
National Biscuit (7b)	8	192	190	192	−⅛	191
Nat. Cash Reg. A (3)	357	139	134⅛	135½	−¼	135⅞
Nat. Dairy Prod. (3)	306	137½	135½	137	+2¼	136⅜
Nat. Dept. Stores	14	34½	33¾	34		33¾
Nat. Distill. Prod.	7	39⅛	38⅛	38⅛	−1⅛	38
Nat. Distill. Prod. pf.	3	69	67⅜	67⅜	−1⅛	67⅛
Nat. Enam. & Stamping	3	59¼	57¼	57¼	−1⅜	57½
National Lead (5)	5	150½	148½	150½	+2	150
Nat. Lead pf. A (7) AS	110	141½	140	140		140
Nat. Pow. & Lgt (1)	298	57¼	55½	56⅝	+1	56½
Nat. Radiator	3	14½	14½	14½	−½	14½
Nat. Rwys. Mex. 1st pf.	1	6½	6½	6½		6¼
Nat Rwys. Mex. 2d pf.	1	3¼	3¼	3¼		3⅜
National Supply (6b)	3	125	124½	124½	+½	124
National Surety (2½)	21	155	150	153¾	+5	153½
National Tea (4)	2	345	344¾	345	+¼	341½
Nev. Con. Copper (1½)	615	48⅞	47	47½	−½	47½
New York Air Brake (3)	70	49	46¾	48½	+1¾	48½
New York Central (8)	593	204¼	199¼	202½	+3	202½
N. Y. Chi. & St. Louis (6)	36	144	140⅛	143	+2⅛	142½
N. Y. Dock	31	56	54	54	−2⅜	54
New York & Harlem (5) AS	10	345	345	345		345
N. Y. N. H. & H. (4)	525	97⅝	93	97½	+5⅛	97⅝
N. Y. N H & H. pf (7)	2	118½	118	118		117½
N. Y. Ont & West.	92	30⅝	28⅛	30⅛	+⅜	30⅝
N. Y. State Ry. pf	1	41	41	41		40
N. Y. Steam $7 pf. (7) AS	80	114¼	114	114		114
N. Y. Steam $6 pf. (6) AS	50	101	101	101	−½	101
Norfolk Sou. (3½b)	3	46	46	46	+1	46
Norfolk & West. (10b)	31	206	203	203¼	+¼	203
North American Co. (f)	178	105⅛	103	104½	−¼	104⅜
North American pf. (3)	1	53½	53½	53½	−⅛	53⅛
North Amer. Edison pf. (6)	1	103⅛	103⅛	103⅛		102½
North German Lloyd	6	58½	58	58		58
Northern Pacific (5)	73	111⅞	110	111½	+1½	111
Northern Pacific ctf. (5)	23	110⅛	108⅜	110⅛	+2¼	110
Norwalk Tire & Rub.	3	6⅛	6	6		5⅞
Nunnally Co.	4	7	7	7	+¼	6⅞
O						
Oil Well Supply	15	26⅞	26⅜	26½	+⅜	26½
Oil Well Sup. pf. (7) AS	20	104	104	104	−½	103
Omnibus Corp.	3	8⅞	8¾	8¾	−⅜	8⅝
Oppenheim Collins (4a)	1	74	74	74		74
Orpheum Circuit pf. (8) AS	10	88	88	88	−1¼	84
Otis Elevator (8b)	1	320	320	320	+½	310
Otis Steel	47	40½	40	40⅝	+⅜	40⅝
Otis Steel pri. pf. (7)	3	101⅛	101	101	−⅛	101
Outlet Co. (4)	1	91	91	91	+1	91
Owens Bottle (4b)	21	92⅞	91⅜	91⅜	+¾	91½
P						
Pacific Gas & Elec. (2)	78	67	63	64½	−2	64
Pacific Light (3)	5	79	78½	78½	−3¼	78¾
Pacific Mills AS	20	32½	32⅞	32⅞	+⅜	32
Pacific Oil stubs	15	1⅛	1⅛	1⅛	−½	1⅛
Pacific Tel. & Tel. (7) AS	10	179	179	179	−½	177
Packard Motor (5½b)	263	141	137⅜	138½	−2⅜	138½
Pan-Am. Petroleum	3	43½	43½	43½	+½	42⅛
Pan-Amer. Petrol. B	44	45⅜	45	45	+⅛	45⅛
Pan-Amer. Western B	3	14⅜	14⅜	14⅜	−2⅜	14⅞
Panhandle Prod. & Rfg.	5	10⅝	10⅝	10½	−¼	10½
Panhandle Prof. pf.	1	65	65	65	−10	....
Param. Fam. Lasky (3)	493	66⅝	65⅝	66½	+1	66⅜
Park & Tilford (3a)	24	82½	81	81	−1	80½
Park Utah Mines (.80)	35	12	11⅜	12		11⅞
Pathe Exchange	43	12	11⅜	12	+⅛	11⅞
Pathe Exchange A	1	25½	25½	25½	+⅛	25¼
Patino Min. & Ent. (2.92)	113	38¼	36½	37⅜	+1⅜	37¼
Peerless Motor	20	20¼	19⅞	20⅛	−⅛	19⅞
Penick & Ford	22	42⅝	41	41	−⅞	40½
Penn Coal & Coke	1	10½	10½	10½	−⅛	10
Penn Dixie Cement	21	22	21⅛	21⅝	−⅛	21
Penn. R. R. (3½) XD	162	80	79½	80	+⅛	79⅞
Peoria & Eastern	6	34⅞	34⅛	34⅞	+⅛	34⅝
Pere Marquette (8b)	38	174⅝	168	171⅛	+3⅛	171
Pere Marq. pr. pf. (5) AS	80	99⅜	99	99⅜	+⅜	98⅝
Pet. Milk (1½)	5	43	42⅞	43	+⅛	42⅝
Phila. Rds. Coal & Iron	23	31⅛	30⅜	31	−⅛	31
Philip Morris (1)	3	18⅛	18	18		17⅞
Phillips Petrol (2b)	82	39⅞	39⅛	39⅞	+⅛	39⅞
Phoenix Hosiery	1	33	33	33		33
Phoenix Hos. pf. (67) AS	100	98⅜	98½	98½	−1	95
Pierce-Arrow A	35	35	34½	34½	−½	34
Pierce-Arrow pf	2	83½	83	83	−¼	....
Pierce Oil	17	2⅝	2½	2½		2½
Pierce Oil pf	1	31¾	31¾	31¾	+¾	31
Pierce Petrol	42	5	4⅞	4⅞	−⅛	4⅞
Pillsbury Flour (2.10b)	8	59½	58⅜	59	−⅛	59
Pirelli	14	64⅞	64½	64½	−½	64¼
Pittsburgh Coal	12	74¼	73¼	73¾	+¾	73⅞
Pitts. & West. Va. Ry. (6)	7	142½	141½	142		141
Porto Ric-Am. Tob. A	2	82	82	82		81¼
Porto Ric-Am. Tob. B	4	40⅛	39½	39½	−½	38½
Postal Tel. & Cable 7% pf. (7)	13	105	104	104	−1	104
Postum (3)	164	76	74⅜	75½		75⅜
Prairie Oil & Gas	55	60½	59½	60½		60⅜
Prairie Pipe Line	85	56⅝	55½	56⅛	+½	55⅜
Pressed Steel Car	9	21⅛	21¼	21¼	−¼	21¼
Pressed Steel Car pf (7)	3	77	77	77		77
Producers & Refiners	12	20¾	19¾	20⅛	+⅞	20
Producers & Refiners pf. AS	10	42	42	42	+⅜	39¾
Pub. Ser. Corp. N J (2.40b)	118	92⅝	90¾	91½		91
Pub. Ser. N. J. 7% pf. (7)	3	122	121	122	−1	121
Pub. Ser. N. J. 8% pf. (8) XD	1	108	108	108	−½	107
Pub. Ser El & Gas pf. (6)	2	109	108⅛	108⅛	−1⅛	108⅛
Pub. Serv. N. J. rts.	168	1⅛	1⅛	1⅜		....
Pullman Inc new (4)	49	86⅞	85¼	86	+⅝	86
Punta Allegre Sugar	11	18⅞	17⅞	17⅞	−1	17⅛
Pure Oil (1)	32	24⅞	24½	24⅞	+⅛	24⅞
Pure Oil pf. (8) AS	30	113¼	113¼	113¼		113
Purity Baking (3)	80	139⅝	136⅞	136⅞	+2⅝	136
R						
Radio Corp. of Am	30	403	402½	402½	+32¼	402
Radio new	1841	83	75½	82⅛	+6⅜	82⅛
Radio-Keith-Orph.	283	42⅛	39¼	41¼	+2	41
Railroad Sec. (4)	310	78½	78⅛	78⅛		78
Reading Co. (4)	11	115½	113¼	114⅛	+¾	113
Reading 1st pf. (2)	1	42½	42½	42½	−⅞	42
Reading 2d pf (2)	1	49⅜	49⅜	49⅜	−⅛	49
Real Silk Hos. Mills	31	73⅜	72	73	−½	72⅜
Reis & Co. R	578	16¼	13½	14⅛	+1½	14⅛
Reis & Co. 1st pf. (7)	79	101	95	95	+3	94
Remington Rand	296	33⅛	32⅜	33	+⅜	32⅞
Reo Motor Car (1.70b)	33	28⅞	28	28	−⅛	28
Republic Ir. & Steel (4)	78	85	82¼	85	+2½	84⅝
Reynolds Spring	7	10⅝	10½	10⅝	+⅜	10½
Reynolds Tob. B (5)	1	159	159	159	−1⅛	158½
Reynolds Tob "B" new	41	64⅝	64⅛	64⅛	−⅛	64⅛
Rhine Westphalia El. (1.92)	2	55¼	55¼	55¼	−1	55
Richfield Oil Cal. (2d)	92	45½	44½	45	+1	45
Rio Grande Oil Co.	95	39⅞	39	39⅛	−¼	39
Rossia Insurance (6)	15	249	246	248	+7	245
Royal Baking Pow. (1)	18	36	35	35	−½	35
Royal Dutch N. Y. sh. (3.22h)	5	51⅞	51⅛	51⅞	+⅞	51⅞
S						
Safeway Stores (3)	5	180	180	180	+3	178
Safeway Stores 6% pf. (6)	1	96	96	96	−½	95
St. Joseph Lead (3b)	118	86½	82¾	84	−1	83⅞
St. L. S. Fran. Ry. (3b)	61	119⅞	117⅞	119⅛	+1⅞	119¼
St. L. S Fran. 2d pf. pd	25	96	94½	96	+1⅝	95
St. Louis Southwestern	34	109⅞	106⅞	106¾	−1¼	106⅜
Savage Arms (2)	11	48¼	46⅞	47½	+½	47
Schulte R. Stores (3¼)	108	32⅞	31⅞	32½	+½	32⅛
Schulte R. Stores pf. (8) AS	50	108	106½	106½	−1½	105
Seaboard Air Line	21	20¼	19¾	19⅞		20
Seaboard Air Line pf.	5	23	22⅞	23		22⅝
Seagrave Corp. (1.20)	11	17⅜	17⅛	17⅛		17¼
Sears-Roebuck (2½)	68	167⅜	164½	166	+¾	165½
Seneca Copper	39	5⅝	5½	5½	−⅛	5⅛
Shattuck (F. G.) (2)	21	130⅞	128⅛	130⅛	−2⅛	130
Shell Trans. rts.	2	6⅞	6½	6½	+⅛	....
Shell Union Oil (1.40)	85	27⅞	26⅞	27⅜	+⅞	27⅜
Shubert Theater (5)	26	71⅜	69⅜	69⅜	−⅛	70
Simmons Co. (3)	141	115⅛	112	113	−3	113
Simms Petrol. (.40)	15	20⅜	20⅛	20⅜	+⅜	20⅛
Sinclair Con. Oil	516	39½	38⅝	39⅜	+1	39¼
Skelly Oil (2)	17	36¼	35½	36⅛	+1¼	35⅞
Snider Pack	5	15½	15	15½		15
Snider Pack. pf.	12	47	46	46⅞	+⅞	46½
Sou. Cal. Edison (2)	115	67½	64¼	65	−2⅝	64½
Sou. Dairies A	1	37	37	37	−⅛	36½
Sou. Dairies B	2	14	14	14	−⅜	13½
Sou. Pac. (6)	59	138¼	136	136½	−⅝	136½
Sou. Porto Rico Sugar (2½b)	27	43	42¼	42¼	−½	42¼
Sou. Ry. (8)	72	158⅜	155⅝	157	+1	156½
Spang Chalfant	8	48⅝	48	48⅝	−¼	46⅞
Spear & Co. pf. (7) AS	10	79	79	79	−¼	79½
Spicer Mfg.	150	52	49⅝	51⅞	+2⅜	51⅝
Spiegel May Stern (3)	206	113	105	113	+8	112⅝
Stand. Com. Tob. (1)	31	38	36⅜	36⅞	−1⅛	37
Stand. Gas & El. (3½)	63	97	94⅛	95⅛	+⅜	95⅜
Stand. Gas & El. pf. (4)	3	66⅛	66⅛	66⅛		66½
Stand. Milling (5)	2	136	136	136	−1⅛	136
Stand. Milling pf. (6) AS	40	121⅛	121	121	−1	121
Standard Mill rts.	2	19⅛	18⅛	18⅛		....
Stand. Oil Calif. (2½)	79	68⅛	66⅜	67	+⅜	66⅞
Stand. Oil N. J. (1½b)	130	50½	50	50⅛	+⅛	50⅛
Stand. Oil N. Y. (1.60)	222	42	41	41⅝	+⅝	41⅝
Stand. Plate Glass	4	7⅜	7⅜	7⅜	+⅛	7⅛
Stand. Plate Glass pf. AS	60	22⅛	22⅛	22⅛	−⅛	22
Stand. San. (1.68)	103	53⅛	52⅝	53⅛	+⅜	52⅝
Stanley Co. of Am.	1	40⅛	40⅛	40⅛		40
Stewart-Warner Speed. (6)	33	140¼	137¼	138⅜	−¼	138½
Stromberg Carbur. (2)	20	67⅞	65	67½	−1⅛	65½
Studebaker Corp. (5)	290	96⅝	95⅛	95⅜	+¼	95⅜
Studebaker pf. (7) AS	120	124¾	124¾	124¾		124¾
Submarine Boat	11	3½	3⅜	3⅛	+⅛	3⅛
Sun Oil Co. (1a)	9	62	60⅛	60⅛	−½	60¾
Superior Oil	84	8¾	7⅞	8⅛	+⅛	8⅛
Superior Steel	2	42⅛	42	42⅛	+⅛	42
Sweets Co. of Am.	1	19	19	19		18
Symington	1	6	6	6		5¾
Symington A	6	13¾	13⅛	13¾	+¼	13½
T						
Telautograph (.80)	1	20	20	20		20
Tennessee Cop. & Ch. (½)	35	19	18¾	18⅞	−½	18⅞
Texas Corp. (3)	105	61⅞	60⅛	61⅜	+1¼	61⅜
Tex. Corp 50 pc. pd	14	40	38⅝	39⅞	+1⅛	39½
Texas Gulf Sulphur (4)	141	78⅛	77⅛	77⅛	−⅝	77⅛
Texas & Pacific Ry. (5)	4	178	178	178	+1⅛	178
Tex. Pac. Coal & Oil	30	18¼	17⅞	18	+⅛	18
Texas Pac. Land Tr. new	35	21⅞	21⅛	21⅞	+½	21⅛
Thatcher Mfg.	6	22½	21⅞	21⅞		21
Thatcher cvt. pf. (3.60)	2	45	44½	44½	−½	44½
The Fair Co. (2.40)	12	48⅛	47⅞	48	−⅛	48
Thompson (J. R.) Co. (3.60)	4	57	55	55	−2	55
Thompson, Jr. rts.	2	1⅛	1⅛	1⅛	−⅛	....
Tide Water Assoc. Oil	81	19	18⅛	19	+1	18¾
Tide Water Assoc. pf. (6)	3	87⅛	87	87	−⅛	86
Tide Water Oil (.80)	7	30⅛	30⅛	30⅛	−⅛	30⅛
Tide Water Oil pf. (5)	2	94	93⅞	93⅞	−⅛	93½
Timken Roll. Bearing (6)	19	79⅛	78⅝	78⅞	−⅛	78⅞
Tobacco Prod. (8)	11	97⅞	97	97		97
Tobacco Prod. A (7)	1	106⅛	106⅛	106⅛	−⅛	106⅛
Tob. Prod. C ctfs.	1	17⅛	17⅛	17⅛	−⅛	17⅛
Tob. Prod. "B" ctfs.	1	17⅜	17⅜	17⅜	+⅛	17⅛
Transcontinental Oil	96	10½	10	10	−⅛	10
Trico Prod. (2½)	17	42⅝	42½	42⅝	−⅛	42½
Truscon Steel (1.20b)	6	52	52	52	−⅛	51
Truax Traer Coal (1.60)	8	29⅛	28⅛	28⅛	−⅛	28
Twin City Rap. Tr. (4)	5	51	51	51	−1	50
U						
Underwood Elliott (4)	56	112⅛	108⅛	111⅛	+2⅛	111
Underwood Ell. pf. (7) AS	10	125	125	125		125
Union Bag & Paper	4	38	36⅛	38	+2	37¼
Union Carbide (6)	288	225	219	219⅝	−5⅜	219
Union Oil of Calif. (2)	29	50⅛	49½	50⅛	+1⅛	50
Union Pacific (10)	78	225⅞	223⅞	225⅞	+1⅜	224⅛
Union Pacific pf. (4)	2	83	82⅞	83		82⅝
United Bisc. (1.60)	14	53	52⅛	53	+⅛	52½
Un. Coal of Calif. rts.	51	1⅛	1⅛	1⅛		....
United Cigar St. (1)	15	23⅛	23⅛	23⅛	−⅛	23⅛
United Cigar St. pf. (6)	3	102⅜	102⅛	102⅛	−⅛	102⅛
United Drewood AS	20	8⅝	8⅝	8⅝	+2	6⅝
United Drewood pf. (7) AS	10	54⅛	54	54	+⅛	52
Un. Elec Coal cvt. ctfs. (3)	80	78	75½	77⅜	+⅜	77⅝
United Fruit (5½b)	43	157	154¼	154⅛	−2	154
United Paperbd.	3	23⅜	23⅛	23⅜	−⅛	23
U. S. Cast Iron Pipe (10)	4	44	43⅜	43⅞	+⅛	43⅝
U. S. C. Ir. Pipe 1st pf. (1.20)	3	18⅜	18⅜	18⅜	+⅛	18½
U. S. C. Ir. Pipe 2d pf. (1.20)	1	19½	19½	19½	−⅛	19½
U. S. Distrib.	52	17⅜	16⅜	16⅞	+⅛	16⅞
U. S. Distrib. pf. (7)	5	80	79⅛	80	+⅛	79
U. S. Hoffman Mach. (4)	4	46	45½	46	+⅛	45⅜
U. S. Indus. Alcohol (5)	112	134	132	133¾	+2	133½
U. S. Leather	30	31⅛	30⅛	31½	+⅛	31¼
U. S. Leather A	18	58⅛	57⅛	58⅛	+1⅛	57½
U. S. Leather pr. pf. (7)	3	107	106	107	+1⅛	106
U. S. Realty & Imp. (4)	203	99⅛	96⅜	99⅛	+2⅛	99⅛
U. S. Rubber	721	52⅞	51⅛	51⅞	+⅛	51⅞
U. S. Rubber 1st pf.	25	87⅞	87⅛	87⅞	+⅛	87½
U. S. Smelt. & Ref. (3½)	57	69⅛	68	68⅛	+⅛	68⅛
U. S. Steel (7)	926	187⅛	183⅛	187⅛	+3	187
U. S. Tobacco (3)	1	107⅛	107⅛	107⅛		107
Univ. Leaf Tob. (3)	1	78⅛	78⅛	78⅛	−⅛	77⅛
Univ. Pipe & Rad.	10	18⅜	17⅞	18	−⅛	18
Util. Pow. & Light A (2)	304	46⅞	45⅛	45⅛	−1⅛	45⅜
V						
Vadsco Corp.	12	12⅛	12	12	−⅛	12
Vanadium Corp. (4b) XD	37	109	107	108	+1⅛	107⅝
Vick Chemical (4)	19	91¼	90	90⅛	+2	90
Victor Talk. Mach. (4)	434	158	150⅜	157⅞	+7	157⅛
Victor Talk. pr. pf. (7)	1	112⅞	112⅞	112⅞	+⅛	112⅞
Virginia Carolina Chem.	78	23⅛	23	23⅛	+⅛	23⅛
V.-C. Chem. 7% pr. pf. (7)	1	97	97	97	+⅛	97
V.-C. Chem. 6% ptc. pf. (6)	9	64⅛	63⅛	63⅞	+⅛	63⅞
Vulcan Detinning AS	210	53½	51⅛	53	+1	52
Vulcan Detinning A AS	30	49	48	49	+3	47
W						
Wabash Ry.	42	77	75½	77	+2⅛	77
Wabash pf. A (5)	1	97⅛	97⅛	97⅛	+⅛	97
Wahlgren pf.	1	104	104	104	+2	104
Waldorf System (1½)	6	24⅛	24⅛	24⅛	−⅛	24⅛
Walworth Co. (1.20)	124	27⅛	25⅞	27	+1⅛	27⅛
Ward Bak. A (8) AS	30	78	77⅛	77⅛	−⅛	76
Ward Bak. B	8	17⅞	17⅛	17⅛	−⅛	17⅛
Ward Bak. pf. (7)	1	85	85	85	+2⅛	82
Warner Bros. Pictures	454	132	129	129⅛	−⅛	129⅛
Warner Bros. pf.	41	57⅛	56	57	+⅛	56½
Warner Quinlan (2)	34	38⅜	37⅞	38⅛	+⅛	38⅛
Warren Bros. Co. (4)	1	151	151	151		151
Warren Bros. 1st pf. (3) AS	10	51	51	51		51
Warren Fdy. & Pipe	32	28⅛	25	28⅛	+3⅛	28
Wesson Oil & Snowdrift (4)	31	105⅛	104⅛	105		104⅛
Wesson Oil & Snow. pf. (7)	3	111⅛	108	111⅛	+3½	109
West Dairy Prod. A (4)	6	56	55⅛	55⅛	−⅛	55
West Dairy Prod. B	8	28	28	28	+⅛	27½
Westing. Mfg. rts.	92	7⅛	6⅞	7		7
Western Maryland	427	48⅛	45⅛	47⅛	+2⅛	47⅛
West. Maryland 2d pf.	18	50	48⅛	50	+4⅛	48½
Western Pacific	15	36⅛	36	36⅛	+⅛	35½
Western Pacific pf.	7	59⅛	58⅛	59	+⅛	57
West. Penn. Elec. A (7) AS	60	110	110	110	+2	108
West. Penn. El. 7% pf. (7) AS	110	109⅛	109⅛	109⅛		109½
West Penn. El. 6% pf. (6) AS	110	100	99⅛	100	+1⅛	98
West. Penn. Pow. 7% pf. (7) AS	20	114⅛	114	114		113
West. Penn. Pow. 6% pf. (6) AS	10	108⅛	108⅛	108⅛		108⅛
Western Union Tel. (8)	201	206	200	205⅛	+6⅛	205⅛
Westinghouse Air Brake (2)	102	48⅛	47	47⅛	+⅛	47⅛
Westinghouse El. & Mfg. (4)	370	164⅛	159⅛	161⅛	+⅛	161
Weston Elec. Instrument	4	22⅛	22	22		22
White Eagle Oil (2)	14	32⅛	31⅛	32	+⅛	32
White Motor Co. (1)	99	48⅛	46⅛	47	+1	47
White Rk. M. Spg. ctf. (2)	2	44⅛	44⅛	44⅛	+⅛	44⅛
White Sew. Machine	4	41⅛	40⅛	41	+⅛	41
Wilcox Oil & Gas	5	25½	25	25½	+⅛	25
Willys Overland (1.20)	225	32	31⅛	31⅛	+⅛	31⅛
Wilson & Co	2	11⅛	11⅛	11⅛	−⅛	11⅛
Wilson & Co. A	2	24⅛	24⅛	24⅛	+⅛	24⅛
Wilson & Co. pf.	10	73	72	72	−⅛	72
Woolworth Co. (5)	55	210⅛	208⅛	209⅛	+⅛	209⅛
Worthington P. & Mach.	3	56	56	56	+⅛	55⅛
Worth. Pump & M. pf. B	1	76⅛	76⅛	76⅛	+⅛	76⅛
Wright Aero (2)	35	281	271	275	+3½	272
Wrigley Jr. (W.) (3⅛b)	83	80⅛	78	80⅛	+1	79½
Y						
Yale & Towne Mfg. (5b)	1	62½	62½	62½	−½	62
Yellow Trk. & Coach	62	41⅛	39⅛	40	−1	39⅛
Yng. (L.A.) S. & W. (2½b)	40	60	58⅛	59⅛	+⅛	58⅛
Youngstown Sh. & T. (5)	11	114	112	113⅛	+2⅛	112⅛

Total sales, 4,970,700; previous day, 4,679,750; week ago, 5,506,800; year ago, 2,730,000; January 1 to date, 115,317,720; year ago, 71,568,000, two years ago, 90,969,700.

(a) Plus extras. (b) Including extras. (d) Partly stock. (f) 2½% quarterly in common stock. (h) Paid so far this year. (k) Payable in stock. (n) Payable 1-40 of a share in Class A stock quarterly.

XD—Ex dividend. XR—Ex rights. AS—Actual sales.

LOCAL PRODUCE MARKET.

POULTRY—Alive: Turkeys, top, 35@36; broilers, large, 35@36. Chickens: Medium, 35@36; broilers, small, 38. Leghorns, broilers, 35; large fowls, 28; small fowls, 26@27; ducks, 20@25; geese, 15@20; young keats, 50@80; Leghorns, fowls, 25; small, 23. Dressed: Turkeys, 40@45; chickens, roasting, 38@40; fowls, 30@32; chickens, 38@40; geese, 28@30; keats, 80@1.00.

BUTTER—Country packed, 27.

EGGS—Average receipts, 36@37; hennery, 40.

LIVE STOCK—Calves, 16½@17. Lambs, 13. Pork, 9@10.

APPLES — Supplies, moderate; demand, light; market, steady. Barrels: No sales reported. Boxes: Washington, medium to large sizes, extra fancy, Staymans, 2.50@2.65; Delicious, 3.25@3.50. Bushel baskets: Pennsylvania, 2¾ inches up, Black Twigs, U. S. No. 1, 1.60@1.65; Virginia, U. S. No. 1, 2½ inches up, Staymans, 1.65@1.85; U. S. No. 2, 2½ inches up, Grimes, 1.35@1.40. (Correction—Wednesday and Thursday report: Pennsylvania, U. S. No. 1, 2½ inches up, Black Twigs, should have read 2¾ inches, U. S. No. 1.)

CABBAGE — Supplies, liberal; demand, light; market, about steady. New stock: Florida, 1½-bush. hampers, pointed type, 1.75@2.00; South Carolina, barrel crates, pointed type, poor quality and condition, soft, 1.50@1.75. Old stock: New York, sacked, per cwt., Danish type, 2.75@3.00.

CELERY — Supplies, moderate; demand, light; market, about steady. Florida, 10-inch crates, individually washed and precooled, 4-6 doz., 3.00@3.50; California crates, few sales, holdovers, 5.50.

LETTUCE—Western stock: Supplies, moderate; demand, light; market, steady. Arizona, crates Iceberg type, 4-5 doz., fair quality and condition, 3.00@3.50; California, Imperial Valley, crates, Iceberg type, 4-5 doz., 4.00@4.25, mostly 4.00. Southern stock: Supplies, light; demand, light; market, dull. Florida, 1½ bush. hampers, Big Boston type, best, 1.50; fair quality and condition, 75@1.00. Bushel baskets: Big Boston type, fair quality and condition, 75.

ONIONS — Supplies, moderate; demand, light; market, steady. Michigan and Ohio, 100-lb. sacks, yellows, U. S. No. 1, medium to large size, 5.00@5.50.

POTATOES—Supplies, moderate; demand, light; market, about steady. Pennsylvania, 150-lb. sacks, round whites, U. S. No. 1, 2.25; New York, 150-lb. sacks, round whites, U. S. No. 1, 2.25@2.35.

SPINACH—Supplies, moderate; demand, light; market, steady. Texas, bushel baskets, Savoy type, 90@1.15.

SWEET POTATOES—Supplies, light; demand, light; market, steady. Virginia bushel hampers, Nancy Halls, No. 1, 1.90@2.00; Maryland, East Shore, bushel hampers, yellows, No. 1, 1.75@2.00, mostly 2.00.

TOMATOES — Supplies, light; demand, light; market, steady. Originals: Florida, sixes, ripes and turning, wrapped, fancy count, 3.00@3.50. Repacked, unknown origin, sixes, ripes, wrapped, fancy count 4.50@4.75.

STRING BEANS—Supplies, light; demand, light; market, about steady. Florida ⅞-bushel hampers, green, 4.00@4.50; fancy, high as 5.00; wax, 2.50@3.00; few high as 3.60.

PEPPERS—Supplies, moderate; demand, light; market, slightly weaker. Florida, pepper crates, fancy, mostly 4.00; choice 3.00@3.50.

EGGPLANT — Supplies, light; demand, light; market, slightly weaker. Florida, pepper crates, fancy, 4.50@5.50, mostly 5.00.

SQUASH—Supplies, light; demand, light; market, steady. Florida, pepper crates, fancy, 5.00@5.50.

CUCUMBERS—Supplies, very light; too few sales reported to quote.

STRAWBERRIES—Supplies, moderate; demand, light; market, slightly weaker. Florida, 32-qt. crates, various varieties, 30@35; pony refrigerators, various varieties, 35@37½ per qt.

CAULIFLOWER — Supplies, liberal; demand, light; market, steady. California, pony crates, 1.50@1.75, mostly 1.75; few high as 2.00.

CARROTS—Supplies, moderate; demand, light; market, steady. Texas, bush, baskets, bunched, 2.25@2.50; Western lettuce crates, 3.25@3.50; California, Western lettuce crates, bunched, 3.50@3.75.

PEAS—Supplies, light; demand, light; market, dull. Mexico, 45-lb. crates, 5.50@6.00.

BEETS—Supplies, light; demand, light; market, slightly weaker. Texas, bush. baskets, bunched, 2.25@2.50; Western lettuce crates, bunched, 3.00@3.25.

ORANGES—Supplies, moderate; demand, light; market, steady. Florida, boxes, No. 1, large size, 4.00@4.25; small size, 2.50@3.00.

GRAPEFRUIT — Supplies, moderate; demand, light; market steady. Florida, boxes, No. 1, medium size, 3.50@3.75; few fancy, 4.00@4.25; No. 2 2.50@3.25.

NEW YORK COTTON.

New York, Feb. 1 (A.P.).—Early declines under continued liquidation were followed by rallies in the cotton market today on trade buying and covering and talk of an improved technical position. May contracts sold up from 19.68 to 19.86 and closed at 19.85. The general market closed firm at a net advance of 3 to 7 points.

The market opened barely steady at a decline of 2 to 8 points in response to rather disappointing cables and sold about 9 to 13 points net lower in the early trading. There was a little Southern and local selling on the decline. This carried prices off to 19.68 for spring months and 19.03 for new October contracts. The bulk of the pressure, however, was attributed to further liquidation. After initial offerings had been absorbed there appeared to be comparatively little pressure. Some local traders regarded this as indicating that liquidation had about run its course and that the technical position of the market was likely to result in week-end rallies. Such views promoted covering. There may have been some buying for an upward reaction.

While fluctuations during the afternoon were somewhat irregular, the best prices of the day were reached in the late trading. March sold up to 19.84 and the new October contracts to 19.24, or about 5 to 8 points net higher on the more active positions.

Closing prices were within a point or two of the best on most months. There was a moderate volume of business on the early decline, but trading later in the day was comparatively quiet.

No fresh news of importance was mentioned in connection with the rally from the early low level. The weekly statistics came in for comparatively little comment. Fear of possible labor troubles in Lancashire may have had some influence on the opening decline and a tendency to restrict buying on the advance which followed:

A cable from Manchester said that order lists in the cloth market were running down and that the market was flat. Private cable advices from Liverpool reported continental buying and covering in the market there but said business in cotton cloths with India and the Near East was restricted and that yarns were inactive.

Exports today, 45,382, making 5,669,111 so far this season. Port receipts, 22,689. United States port stocks, 2,223,178.

Futures—	High.	Low.	Close.
March	19.84	19.68	19.82-84
May	19.86	19.68	19.85-86
July	19.50	19.33	19.48-50
October, old	19.37	19.20	19.36
October, new	19.26	19.11	19.26

FOREIGN MONEY MARKET.

Paris, Feb. 1 (A.P.).—Prices were firm on the bourse today.

Three per cent rentes, 73 francs 30 centimes; 5 per cent loan, 97 francs 65 centimes, ex-interest; exchange on London, 124 francs 10 centimes. The dollar was quoted at 25 francs 60 centimes.

London, Feb. 1 (A.P.).—Bar silver, 26 5-16d per ounce; money, 2¾ per cent; discount rates, short bills, 4 3-16@4¼ per cent; three months, 4 5-16 per cent.

NEW YORK MONEY MARKET.

New York, Feb. 1 (A.P.).—Call money firm; high, 8; low, 7; ruling rate, 7; closing bid, 8; time loans firm; mixed collateral, 60-90 days, 7½; 4-6 months, 7½; prime mercantile paper, 5½. Bankers' acceptances unchanged.

Bar silver, 56¾; Mexican dollars, 43.

FLOUR QUOTATIONS.

Minneapolis, Feb. 1 (A.P.).—FLOUR—Ten cents higher; in carload lots family patents quoted at 7.20@7.30 a barrel in 98-pound cotton sacks; shipments, 42,096 barrels.

BRAN—29.00@30.00.

PHILADELPHIA MARKETS.

Philadelphia, Feb. 1 (A.P.).—BUTTER—Top grades, 51½@54; 92 score, 50½; 91 score, 49½.

EGGS—Extra firsts, 43; firsts, 39½@40.

POULTRY—Live: White Leghorn fowls, small sizes, 28@30.

Dressed poultry and cheese unchanged.

FLOUR—Spring patents, 6.75@7.00.

WHEAT—Nominal.

CORN—No. 3 export, 1.07½ bid.

OATS—No. 2 white, 63¼@67¼.

Hay and potatoes unchanged.

NEW YORK GRAIN.

New York, Feb. 1 (A.P.).—WHEAT—Spot firm; No. 1 Northern spring, c. i. f. New York, 1.43; No. 2 hard winter, f. o. b. New York, 1.40; No. 2 mixed durum, do., 1.24; No. 2 amber durum, do., 1.33; No. 2 Manitoba, do., 1.40¾.

CORN—Spot, firm; No. 2 yellow, c. i. f. New York, 1.16¾; No. 3 yellow, do., 1.13¾.

OATS—Spot, steady; No. 2 white, 63.

COTTONSEED OIL MARKET.

New York, Feb. 1 (A.P.).—COTTONSEED OIL—Prime crude, 9.00; prime summer yellow, spot, 10.40; March, 10.62; May, 10.70; July, 10.92; September, 11.05.

Adam A. Weschler & Son, Aucts.

U. S. MARSHAL'S SALE of Cadillac "1926" Sedan (In Perfect Condition) Hudson "1926" Brougham By Auction At WESCHLER'S 920 Penna. Ave. N.W. TODAY February 2d, 10 A. M.

E. C. Snyder, U. S. Marshal.

What's Behind Your Stock

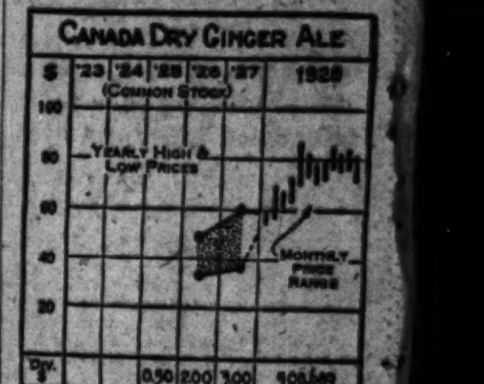

Canada Dry Ginger Ale, Inc.

Canada Dry Ginger Ale, Inc., is a holding company owning all the capital stock of an operating unit of the same name incorporated in Virginia, and certain other subsidiaries. The enterprise as a whole is the largest ginger ale manufacturer in the world, with important interests in other soft drinks and mineral waters. Plants in the United States are at Hudson, N. Y., and in the Chicago district. Canada Dry Ginger Ale, Ltd., has plants at Montreal, Toronto and Edmonton, and includes in its operations the bottling of mineral waters as well as the manufacture of ginger ale and other non-alcoholic beverages.

From 1924 to 1927, inclusive, cash sales were tripled and net income was quadrupled. Net for 1927 was $2,334,000, compared with $1,736,000. For the nine months ended September 30, 1928, net income was $2,404,000, compared with $1,795,000 in the corresponding period of 1927.

CAPITALIZATION.

Funded debt .... None
Preferred stock .... None
Common stock (no par) .... 308,689 shares

Current data: November 26, 1928, it was announced that the company had purchased the assets and good will of the Chelmsford Co. of Massachusetts, with plants in four New England cities.

(Copyright, 1929.)

REAL ESTATE LOANS

Secured by first deeds of trust on property in Washington and nearby Maryland. We can refinance your maturing loan. Prompt and courteous service.

THOS. E. JARRELL CO. Realtors 721 10th St. N.W. Main 766

6% NOTES Secured by First Mortgages Safe—Conservative

Make your savings and surplus funds work for you at the highest interest rate consistent with absolute safety.

41 Years' Experience in financing homes and in the sale of these securities.

Wm H Saunders Co., Inc. REALTORS Main 1016 1433 K

REAL ESTATE FINANCING

Second Trust Notes purchased at reasonable discounts secured on District of Columbia and nearby Maryland property.

We Solicit Your Application

National Mortgage & Investment Corporation 1004 Vt. Ave. N.W. M. 5833

Westheimer & Company

Members of the New York Stock Exchange Baltimore Stock Exchange Cincinnati Stock Exchange Chicago Board of Trade

WOODWARD BUILDING Telephone Main 5507

Private Wires to All Important Points.

Let Us Discuss Your Financial Matters With You Today

The way to make money is with money. —John Langford.

Money begets money. —Martial.

Spend freely to achieve. —Henry Ford.

Use their wisdom for your gain. | Let our money help you.

Washington Finance Service Corp. Eighth Floor 1331 G St. Main 885 Main 886

SPORTS The Washington Post. SPORTS

WASHINGTON: SATURDAY, FEBRUARY 2, 1929. 13

TECH FIVE WINS SCHOOL TITLE IN EXTRA PERIOD; SCHMELING BEATS RISKO BY KNOCKOUT IN NINTH

Referee Halts Fight After Slaughter

Cleveland Baker Stopped for First Time in His Career.

Dempsey-like Rushes Floor Foe 4 Times for 9-Count.

By EDWARD J. NEIL
(Associated Press Sports Writer).

MADISON SQUARE GARDEN, New York, Feb. 1 (A.P.).—The ghost of the Jack Dempsey, of Toledo days, bobbing and weaving, pouring deadly leather from both fists as of old, stalked through the ring of a crowded garden tonight in the person of Max Schmeling, black-visaged German youth.

It was the same old panther crouch, the mad, fighting fury of the old champion, the whistle of flying gloves, smash of leather on flesh—and the thud of a falling body. In the end, Johnny Risko, the rubber man of Cleveland, suffered the first real knockout of a career that has taken in battles with the best men of his time.

Risko passed out of the heavyweight picture for the time being, at least, in the ninth round of one of the best battles the garden ever witnessed at any weight. Four times before Referee Arthur Donovan, half carried the Cleveland baker boy to his corner, after one minute and five seconds of the ninth, Risko was on the floor for counts of nine.

Schmeling Rips Right to Risko's Jaw in First.

In the very first round, Schmeling ripped a right to Johnny's head and for the first time in all of the Garden bouts Risko hit the floor. He bounced to his feet without a count, a half smile on his face, and whaled back at the head and body of the scowling invader. Johnny whaled with success until the seventh session, when Max floored him again with a sizzling right.

By this time Johnny had forgotten how to smile. His face was smeared with blood, his eyes were glassy, legs wobbly. He barely lasted the round and was down again in the ninth under the fury of Schmeling's attack before Donovan called a halt.

Risko Unconscious on Feet As Bout Is Stopped.

While the defeat will go down in Risko's record as a technical knockout, Johnny was unconscious on his feet at the end. He reeled and wavered under the storm of short smashes Schmeling poured into his head and body. His legs folded, then pulled straight again. His weak attempts to punch waved at no one in particular and he hadn't the faintest idea where to find Schmeling in that ring. Johnny's eyes were half open but he could see nothing but great lights, dazzling the brain.

Only once before in a career that has brought battles with Jack Sharkey, Tom Heeney, Paulino Uzcudun, and all of the other contemporary greats was Risko ever defeated by a technical knockout. Chuck Wiggins cut Johnny's eye so badly once that the fight had to be stopped. He has never had the ten count sounded above him.

But tonight the rubber man met the image of Dempsey at his best, fighting in a cruel, ruthless style that awed the crowd of close to 20,000 jammed in the big arena. From the time of the first knockdown, Risko's stay was measured only by his ability to take punishment, his cagey fighting brain and the weight of experience he held constantly over the youngster.

The scowling German rocked Risko to his heels in every round, but not until the eighth did Johnny collapse entirely from the punishment. The German battered Risko in the first two rounds, but Johnny came in the third to solve Schmeling's style by holding

CONTINUED ON PAGE 14, COLUMN 5.

STOPS RISKO

MAX SCHMELING.

COURT GIVES GALLAGHER VERDICT

Blick Restrained From Enforcing Contract With Fighter.

MARTY GALLAGHER, Washington heavyweight boxer, won yesterday's round of his battle with John S. Blick, his manager, in the District Supreme Court, but he has failed to wipe out entirely the advantage that Blick compiled early in the contest to break his contract.

Gallagher obtained a permanent restraining order preventing Blick from enforcing the terms of his managerial contract when Justice Jennings Bailey ruled that the boxer had repudiated his agreement with Blick when he became of legal age. Attorney E. Gwynn Gardiner, acting for Gallagher, was ordered to post a $3,000 bond before the decree becomes final.

It was Gallagher's round decisively yesterday, with Blick on the receiving end of the judiciary punch, but it was by no means conclusive. Blick has not yet brought into play his reserve strength, which consists of a powerful ally in the Maryland State Boxing Commission, which has recognized his claim. It is with this method of attack that ultimate victory for Blick is foreseen.

Maryland State Boxing Body Is Blick's Ace-in-Hole.

The Maryland State Boxing Commission is bound by no court decision affecting relations between fighter and manager, but is absolute in authority as to the licensing of fighters. It has gone on record in favor of Blick in the controversy which was aired in Baltimore a month ago. As a member of the National Boxing Association, with working agreements with commissions in 27 other States, the Maryland ruling will bar Gallagher from fighting in any of these States except under the management of Blick.

The Gallagher-Blick battle gained its inception three years ago, when the Washington coal and ice magnate assumed the managership of the former plumbers' helper after the latter had made a local reputation as a boxer and won the South Atlantic light heavyweight amateur title. Gallagher fought with varying success under Blick's management and then bolted to Chicago, where he campaigned for a year. Returning to this city last year, Gallagher announced that he had repudiated his agreement with his manager upon becoming of legal age. He charged that Blick had not complied with the terms of the contract.

FEDERALS WANT GAMES.

The G. P. O. Federals want a game with a senior team having a gymnasium for tomorrow. Manager Eddie Canter can be reached at Lincoln 4571-W.

Foes at Miami In Pleasant Meeting

Sharkey Is Greeted by Stribling in Brief Welcome at Bout.

Dempsey Is at Ease With Both Principals Now on Scene.

MIAMI BEACH, Fla., Feb. 1 (A.P.).—Jack Sharkey arrived here tonight to pitch his camp around the corner from that of W. L. Stribling in preparation for their heavyweight elimination bout here the night of February 27. Sharkey was accorded an enthusiastic welcome when he and Johnny Buckley, his manager, and their respective wives stepped from the train in Miami at 6:50 o'clock, and the ovation was repeated at the Miami Beach Kennel Club and later at the Miami fight between Rush Heise and Texas Ranger, which the Boston sailor refereed.

The first meeting of the pair of heavies who will enter the Flamingo Park ring occurred tonight at the Heise-Ranger fight, where Sharkey, Stribling and Jack Dempsey were guests.

They exchanged pleasantries but their meeting was brief. Sharkey thanked Stribling for the wire of welcome which the latter's family had sent his party today.

Sharkey Inspects His Training Quarters With Trainer.

Sharkey does not plan to get down to intensive training for about ten days, he said tonight. He will inspect the training quarters selected for him by his trainer, Tony Polozzolo, tomorrow morning, but will not take them seriously at once.

Around the corner from Sharkey's working quarters, Stribling has already established himself in the seaside Hardie's Casino, where he went through his paces yesterday and where his light training for the bout will be undertaken.

Jack Dempsey, promoter of the show for Madison Square Garden, breathed more easily tonight with the knowledge that both of his attractions were on the ground.

"The boys both tell me that they're glad to be here in the neighborhood of the arena," he said. "I am just as glad as they are that they are here."

The presence of the two contenders will do more than anything else to quiet rumors that the fight will not be held in Miami Beach, Dempsey said.

Stribling walked 2½ miles with "Pa" today as a part of his light training for the match.

Ray Miller Again Wins From Tommy Grogan

Detroit, Feb. 1 (United Press).—Ray Miller, Detroit lightweight, tonight won a ten-round decision over Tommy Grogan, of Omaha, who essayed the role of the man who attempts to "come back." Miller only three weeks ago had knocked out the Omahan and tonight proved he was the master of Grogan.

House Action Urged On Amateur Boxing Bill

H. J. Odenthal, executive secretary of the City Club, yesterday wrote Hon. Frederick Zihlman, chairman of the District of Columbia committee of the House, urging favorable and immediate action on the Watson-Updike bill, which would permit the charging of admission fees to amateur boxing bouts and the offering of prizes valued at not more than $35.

This bill unanimously passed the Senate last year and is now before the House District of Columbia committee. If no action is taken prior to March 3, when the present session of Congress ends, the bill will automatically die.

Wilmot, Star of 90s, Dies at 66; Played Here

Stevens Point, Wis., Feb. 1 (A.P.).—Walter R. Wilmot, of Minneapolis, former major league baseball star and promoter of various amusement enterprises, died here today after a lingering illness. He was 66 years old.

As a baseball player Wilmot performed at various times with the New York Giants, Chicago White Stockings and Washington, the latter two clubs at that time being members of the National League, and with Minneapolis, St. Paul and Louisville in the old Western League. He always played the outfield.

He was paid the highest salary of any player in the National League from 1890 until 1895, drawing down $4,250 a season while with the Chicago White Stockings. The late Adrian C. (Pop) Anson was manager and first baseman of the White Stockings in those years and $3,000 was all he received.

Keep Coach Off Sideline, Lafayette Head Urges

Special to The Washington Post.

New York, Feb. 1. — "Football should be played by teams, and not coaches," President William Mather Lewis of Lafayette College told members of the New York Alumni Association last night at their fifty-fifth annual dinner at the Hotel Commodore.

President Lewis made a plea for greater student initiative in football by having the football captain chosen by his teammates and not the coach, and letting the captain run the team, keeping the coach off the sidelines, if necessary. He said: "When college teams are played by robots whose every mchanical move is dictated from the bench the zest of the sport will disappear."

Canada's Olympic Heroes Race Best in U. S. Tonight

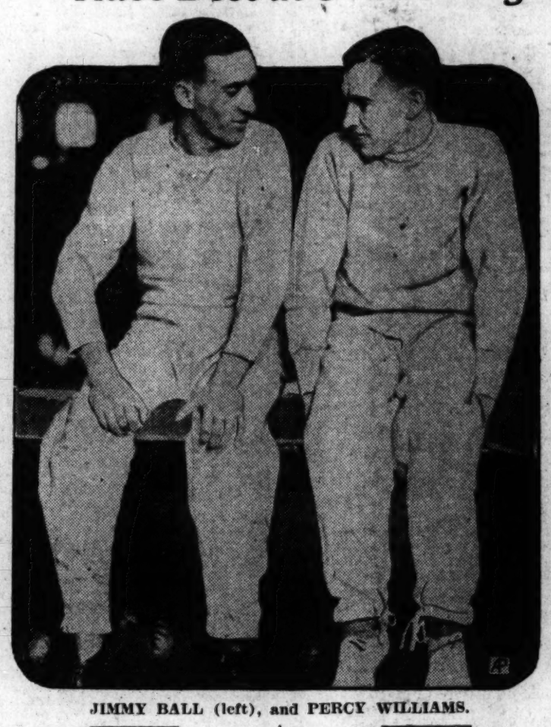

JIMMY BALL (left), and PERCY WILLIAMS.

BOSTON, Feb. 1 (A.P.).—A field, international in character, with such stars as Paavo Nurmi, Percy Williams, Jimmy Ball and Vick Pickard competing against the cream of America's track athletes, makes notable the Boston Athletic Association's fortieth annual meet tomorrow. Nurmi, the "Phantom Finn," will attempt to better his world's record of 8 minutes 58 1-5 seconds in a special 2-mile race. Williams, the Canadian who won both of the Olympic sprints at Amsterdam last summer, has entered the Briggs 40-yard dash, a distance he has never attempted in competition. It will be his American debut. His 27 opponents include Jimmy Daley, of Holy Cross; Karl Wildermuth, Georgetown; Ernest Morrill, of the Boston A. A., and Chester Bowman, of the Newark A. C.

Nurmi's opponents will be Ove Anderson, his countryman, Julius Gilbert, of the Boston A. A.; Leslie Flaksman, of Harvard, and Irving Totten, Millrose A. C., among others.

Nurmi to Be Making Third Start in a 2-Mile Race.

The Finn will be making his third 2-mile start of his present American invasion. He ran that distance in 9 minutes 12 seconds here last week in the Prout Memorial meet and 9 minutes 19 3-5 seconds last night in Newark.

Jimmy Ball the other Canadian Olympic hero, who finished second to Ray Barbuti in the 400 meters, has entered the B. A. A.'s special 600-yard race. Ball has never done more than a quarter-mile in competition. He will have stiff competition from such American stars as Pincus Sober, New York A. C.; Oliver Proudlock, Newark A. C.; Bernie McCafferty, Holy Cross; Frankie Burns, of the B. A. A., and Gerald Swope, of Dartmouth.

Ray Conger, of the Illinois A. C., appeared to be the best bet in the famous Hunter mile event, competing against Leo Lermond, Boston A. A.; Willie Goodwin, New York A. C.; Jimmy Reid, Harvard; R. F. Brown, Brooklyn; Ralph Luttman, New York A. C., and Charley Sansone, the former Colby star.

KARL WILDERMUTH, the Georgetown University wizard of sprinting, is regarded as at least an even choice to win the 40 yard dash in which Percy Williams, Canadian Olympic sprint champion also is entered tonight in the Boston Athletic Association games at Boston.

Victory for the Hilltop flash is seen in the fact that he gets away from the starting mark remarkably fast, possibly as fast as any sprinter in history. It is believed that Williams can not match this early burst of speed, it being known that his main strength is in a powerful finish.

Wildermuth has specialized in shorter distances than has Williams. The Georgetown ace is best at from 50 to 70 yards, while Williams' supremacy usually has exerted itself in distances of from 100 yards to 200 meters. The Canadian won Olympic championships in the 100 and 200 meters events last summer.

Race to Mark First Test Of Williams in America.

Tonight's race will mark the first United States appearance of Williams. He has been training for two months in his home country and is reported to be in as good shape as he was at the last Olympiad.

The Wildermuth-Williams race will be one of two feature events in which Georgetown colors will be borne, the Hilltop mile relay team also being scheduled to race the New York U quartet in a dual affair.

Coach John D. O'Reilly, who headed the Georgetow party for Boston last night, frankly admitted that his relay team will have a mighty tough job on its hands. The Violet four, with Phil Edwards, negro Canadian luminary, is one of the best mile teams in the country, O'Reilly declared, adding, and if Georgetown does not have a lead of 25 or 30 yards at the beginning of the fourth lap, which Edwards will run, the local team likely will be defeated.

Hoctor Not in Best Condition To Oppose N. Y. U. Ace.

Eddie Hoctor, Georgetown's anchor man, who will face Edwards in the fourth lap, is not in the best physical condition, according to O'Reilly. Were Hoctor in "the pink," he pointed out, the dusky N. Y. U. star would be given an even race.

Capt. Eddie O'Shea will start the relay for Georgetown, with Ray Whelan and Jerry Gorman running the second and third laps.

Jimmy Maloney Gains Decision Over O'Kelly

Boston, Feb. 1 (U.P.).—Jimmy Maloney, South Boston, won a referee's decision tonight over Con O'Kelly, Ireland, in their ten-round fight.

Maloney clearly outpointed his Irish heavyweight opponent. It was a hard, bruising battle from the start. Maloney was the aggressor. He forced O'Kelly around the ring. O'Kelly's left hooks—his best blows—only temporarily stopped the constant boring in of the Boston boy, who was the harder puncher.

Billy Barton Rounding To Form in England

London, Feb. 1 (A.P.).—No horse could look better than Billy Barton, American jumper, which will compete for the second time in the famous Grand National, was the word which came today from the Wiltshire training establishment.

Billy was said to have become thoroughly acclimatized and is expected to show improvement this year over his last year's performance. In the last Grand National Billy finished second to Tipperary Tim after leading to the last fence, where he stumbled.

Like most of the horses trained in the Wiltshire district, Billy Barton has not been able to get much more than good road exercise on rough grass, but with a break in the severe weather this week he has had several fine workouts.

Horton Smith's 71 Tops Field at Hot Springs

Hot Springs, Ark., Feb. 1 (A.P.).—Twenty-one-year-old Horton Smith, of Joplin, Mo., braved a bleak wind here today to show the way to the large and colorful South Central open golf field with a 38-33—71 card, 1 below par.

The slender youngster, winner of the Catalina Island and Oklahoma City tournaments of the winter stretch, was but a stroke ahead of Wild Bill Mehlhorn, whose sensational pace has featured late meets; Al Espinosa, Chicago veteran; Al Watrous, of Detroit, and Johnny Golden, the consistent Paterson (N. J.) player, each bringing home a 72.

He had birdies at 11, 17 and 18 and played around par all the way in, after being out in 2 over.

Nor were the 72s of Mehlhorn, Espinosa, Watrous and Golden safe with Billy Burke, North and South champion; Ed Dudley, of California; Joe Kirkwood, of trick-shot fame, and Dick Grout, of Oklahoma, posting a 73 each. Tommy Armour had 39-37—76.

SPORTS GOVERNING BODIES' "Imperial Majesty" Is CALLED A STATE OF MIND

By WESTBROOK PEGLER

Special to The Washington Post.

NEW YORK, Jan. 31.—There is an amusing parallel between the birthday celebration of Kaiser Wilhelm and the deliberations of some of the great American athletic governing bodies, such as the A. A. U. and the boxing commissions. On the occasion of his seventieth birthday Wilhelm held a mock court, attended by many of his old nobles, who would be called yes-men in the American language and amused himself by going through imperial motions and uttering imperial decrees which, with certain alteration of text might be the official pronouncements of an athletic court in the U. S. A.

Nobody pays any attention to the Kaiser's edicts but that does not deter him from issuing more of them. The Illinois Boxing commission commands all champion prize fighters to defend their championships within a certain time and the prize fighters make haste to do precisely as they please about it.

Commission's "Imperial Majesty" Purely a State of Mind.

All this would be very distressing to Wilhelm the A. A. U. and the Illinois Boxing commission but for the fact that they still think they are imperial and get just as pleasant a kick out of their mock-sovereignty as they would if they were able to command absolute obedience. It all suggests the happy state of the patient in the upside-down

CONTINUED ON PAGE 14, COLUMN 4.

Virginia Rally At End Beats Maryland

Cavaliers Ride to 25-22 Victory Over Old Line Five.

Evans Only Terrapin Not Guilty of Many Errors.

UNLOOSENING a flurry of baskets in the last six minutes, the Virginia Cavaliers overhauled Maryland in a thrilling finish at College Park last night and scored a 25 to 22 triumph in the first of their two-game Washington invasion.

While the last few minutes were highly exciting the previous minutes were not dull by any means, for from the very start the lead was stubbornly contested and neither team was ahead by more than 4 points at any stage.

Virginia presented a trio of veritable ball hawks in Jack Vogel, Bob Millen and Harty Harrison who between them collected all but two of the Cavaliers' tallies. Vogel kept Virginia always in the running during the first 20 minutes and Millen and Harrison rose to great heights in the visitors' driving finish.

Vogel's Basket Puts Virginia On Even Terms With Foes.

Vogel's only score of the second half brought Virginia on even terms with Maryland at 20-20 Millen then inserted a foul toss to gain the lead which Virginia never relinquished. Harrison followed him closely with a goal from a difficult side-court position, while Millen made a Virginia victory certain with a two-pointer from under in the last 30 seconds.

Poor aim cost Maryland many points when likely scoring chances were at hand. This fault was exhibited by every one of the Terrapins except "Country" Evans, who registered 10 points and won high scoring honors for the game. Evans made his points in clusters, twice sinking floor goals as he was fouled and dropping in the resulting free toss.

Evans Dominates Maryland's Scoring in Both Halves.

Evans dominated the scoring for Maryland in both halves, getting half of his team's 12 points in the first session. Radice, Gaylor and Madigan, usually dependables on attack for the Terrapins, had off nights. Hetzel, new center, displayed a nice eye, bagging a trio of goals from scrimmage.

Virginia got away in the van on a goal from under by Vogel on the first play of the game. It was the play Virginia tried mostly—Millen tapping the ball to one of the guards, who passed to Vogel who sneaked down to the basket—but after the early minutes Maryland solved this scoring medium and the Cavaliers had to rely on long shots or follows.

A foul by Radice, the only point the former Eastern High star scored, and a scrimmage goal by Hetzel gave Maryland the lead at 3 to 2, but Virginia regained it on a long heave by Vogel and stayed ahead until ten minutes had passed.

Evans Makes Shot Over His Head to Regain the Lead.

Evans then flipped in a beauty backward over his head and added two foul points to bring the lead back to Maryland. The Terrapins held it only momentarily, as soon after Harrison sank the sphere from beneath the rim, while Millen twice made good from the white stripe.

Madigan tossed in a foul to knot the count and from there until the close of the half Maryland kept in front, the score at intermission being 12 to 11.

The lead seesawed for most of the second half until Madigan broke loose to score a close shot and Evans repeated his four-point splurge of the first half, this attack putting Maryland on top by 20 to 16.

The Cavaliers awoke to the seriousness of the situation with six minutes to go and battled their way to victory, as told above. Maryland made one bid to snatch the game out of the fire in the final minute, when Hetzel whipped the ball through from midcourt.

Virginia.	G	FG	P.	Maryland.	G	FG	P.
Harrison, lf.	4	0	8	Radice, lf.	0	1	1
Merle, rf.	0	0	0	Gaylor, lf.	0	0	0
Jones, rf.	0	1	1	Dean, lf.	0	0	0
Goldsmith, rf.	0	0	0	Evans, rf.	2	6	10
Millen, c.	2	3	7	Cohan, rf.	0	0	0
Roberts, lg.	0	1	1	Hetzel, c.	3	0	6
Faulkner, lg.	0	0	0	Henry, lg.	1	0	2
Stouder, lg.	0	0	0	Rabbitt, lg.	0	0	0
Vogel, rg.	4	0	8	Madigan, rg.	1	1	3
Totals	10	5	25	Totals	7	8	22

Foul shots attempted—Jones, Harrison (2), Millen (3), Roberts, Vogel (3), Radice (2), Evans (7). Madigan. Referee—Eberts

Roberto Roberti Set For Delfino Tonight

Buenos Aires, Feb. 1 (United Press).—Roberto Roberti, Italian heavyweight, completed training today for his Argentine ring debut Saturday night, when he meets the Argentine, Roberto Delfino, in a twelve-round bout.

It has been reported that Luis Firpo will meet Roberti here in April if the latter wins from Delfino.

Croson, D. C. Boy, Stars In Debut on Duke Five

Durham, Feb. 1 (A.P.).—The Blue Devils, aided and abetted by their new sophomore star, Joe Croson, of Washington, D. C., who plays center, walked away with Virginia Tech here tonight, 44 to 27. The winners jumped into an early lead and had 8 points before Poly scored.

The new basket sensation Duke offered seemed to weld Cameron's Team into an offensive unit. He also played fine ball defensively, and time and again reached out and broke up Tech's passing attack. Croson got the tip-off nine-tenths of the time and gave Duke that much start. He scored 14 points.

Two other Washington boys—Werber and Councilor—figured in the victory.

DEFEAT OF WESTERN BY EASTERN AIDS IN CROWNING CHAMPION

Series Statistics

STANDING OF THE TEAMS.

	W.	L.	Pct.
Tech	6	2	.750
Eastern	5	3	.571
Western	4	3	.571
Business	3	4	.429
Central	1	6	.143

SCORES OF THE GAMES.

Western, 28; Central, 19.
Tech, 19; Eastern, 15.
Tech, 25; Western, 24.
Business, 22; Central, 16.
Eastern, 30; Business, 22.
Tech, 19; Central, 15.
Tech, 18; Business, 17.
Eastern, 30; Western, 29.
Eastern, 31; Central, 19.
Western, 41; Business, 27.
Western, 28; Central, 12.
Tech, 33; Eastern, 31.
Western, 34; Tech, 23.
Business, 41; Central, 33.
Business, 46; Eastern, 26.
Central, 23; Tech, 17.
Tech, 34; Business, 29.
Eastern, 23; Western, 17.

TUESDAY'S GAMES.

Central vs. Eastern.
Business vs. Western.

Almost the Naked Truth

—By JAMES S. COLLINS

NEW YORK, Feb. 1 (N.Y.W.N.S.).—The A. A. U. is pretty certain to have the support of lovers of amateur boxing in its opposition to the plan to vest complete control of the sport in the New York State Athletic Commission. It remains to be seen, however, if that support is effectively articulate when a bill embodying the plan comes up before the legislature at Albany. The plan to take jurisdiction from the A. A. U. and affiliated organizations and hand it over to a commission handpicked by politicians has two features to commend it, if not very far. It would appropriate 5 per cent of the receipts from amateur contests to help defray the considerable operating expenses of the commission, and it would give employment to a host of politically deserving referees, judges, deputy boxing commissioners and the like who could use the money.

Among its disadvantages is the fact that it would deprive every boxer in this State of his amateur status in every other State and country, since the regulations the bill provides run counter to the regulations in force everywhere else. Politicians new feeding fat at the trough of professional boxing should let the amateur sport alone. The present boxing commission has its hands more than full trying to keep them from miring pro boxing.

If the commission feels that it wants to do something in a big way to nurture amateur sport, why does the bill omit all mention of amateur wrestling? The commission now controls professional wrestling, but the amateur game, a financial dud, it leaves to the A. A. U. or any one else not primarily in sport for pelf. That's the tip-off on this measure, and you can tell your assemblyman so when you send him that valentine.

Both Upright at End of Bout Enough Cause for Fans to Shout.

Upsets in the ring are becoming so frequent of late that the fans will soon be expecting the unexpected as a matter of course. The farthest North, ne plus ultra, ultimate upset of the current cauliflower season occurred Thursday night in Yonkers, N. Y. When Italian Jack Herman and Pietro Corri went the limit of a six-round bout the spectators were so astonished that not one even had the presence of mind to mutter, "I told you so." Herman and Corri fighting each other were generally known to present the converse of the proposition involved in bringing together the irresistible force and the immovable object.

Each has done enough sleeping in boxing rings to make Rip Van Winkle seem like a hopeless insomnia sufferer. So the fans were fully prepared to see the somewhat novel sight of a double knockout. That one of the heavy-

CONTINUED ON PAGE 14, COLUMN 7

Jackie Fields to Fight Baby Joe Gans Feb. 15

New York, Feb. 1 (United Press).—Jackie Fields, Pacific Coast welterweight contender, and Baby Joe Gans, California negro, were matched today for a ten-round bout in Madison Square Garden February 15. The winner may be matched with Joe Dundee, 147-pound title holder, in a welterweight title match in March.

Miss Killilea to Control Milwaukee Ball Club

Milwaukee, Wis., Feb. 1 (A.P.).—For the third time since its inception, the Milwaukee Baseball Club will be under the direction of a woman. Under the terms of a will left by Henry J. Killilea, the club is bequeathed to his daughter, Florence.

The will, filed in probate today, provides that all property, real, personal and mixed, with the exception of a farm, be left to Miss Killilea. Her brother, Harold F. Killilea, was cut off without a penny. Difficulties growing out of his son's marriage are believed to have caused the baseball magnate to cut his son from any portion of the estate.

Leaders' Game Rally Beats Business, 34-29, in Overtime.

MacCartee Ties Score; Western Also Bows in Extra Period.

By WALTER HAIGHT.

TECH'S Basket Ball Team won the interhigh school championship yesterday. That was the net result of two of the most gripping games ever played in local high school circles, extra periods being necessary to decide both contests. Tech assured itself of at least a tie for the title in the opening game by defeating Business, 34-29, and clinched the championship when Western "had its chance for a tie by bowing to Eastern, 29-17. The games were played before some 5,000 series followers whipped into a frenzy by the excitement of the contests.

That Tech is a worthy champion can not be denied. Yesterday's game proved the mettle of the Manual Trainers. Trailing by 11 points just after the last period started, the Tech players went about their work with a coolness and sureness which, coupled with accurate shooting, put them within 4 points of Business. Tech called time out at this point and Farhood, a player who has figured little in the series before, was substituted. Forty seconds remained to play.

Tech Overcomes 4-Point Lead to Knot Count in Last 40 Seconds.

Tech got the tap-off and the ball was fired to Farhood, who twisted it through the rim. Business still had a 2-point margin, and when the Stenographers gained possession of the ball they tried to "freeze" something they had failed to do successfully earlier in the period. An outside ball resulted, and MacCartee, throwing the ball into play for Tech, seemed to throw time to the winds in looking over the floor before he tossed a pass to Brown, who returned to MacCartee under the basket, and the latter pushed the ball up in the air and it dropped squarely through the rim to tie the score. The gun ended regulation time before the players could line up.

Tech had discarded its zone defense before the extra period had begun. Talburtt was first to score in the overtime, putting Tech ahead with an easy shot after he had worked himself loose under the basket, but Lucas, Business' star guard, matched it with a spectacular one-hand shot from the extreme side of the court. Brown again put Tech ahead with a field goal and MacCartee followed with another to clinch the game. Brown was fouled just as the gun ended action, and amidst the Tech fans' celebration, made good one of his two tries.

Hunt Ties Score for Western, Prolonging Game in Vain.

The closing minutes of the Western-Eastern game were equally exciting. Eastern was a point ahead with four seconds to play when Capt. Hunt, of Western, tied the score, 16 to 16, with a foul shot. Eastern, however, dominated the play in the extra period, Phillips and Wood making field goals and Cappelli and Zahn making foul shots. Western was held to 1 point, a foul shot by Herbie Thompson, in the extra five minutes.

As an exhibition of good basket ball the Western-Eastern game outclassed the first contest. The teams were evenly matched and the passing and guarding was the best seen in the series. It took a sensational shot or clever passing to produce every basket.

Western was without an important member of its regular team, Bob Freeman, the outstanding center of the series, was suffering from a heavy cold. Western missed him and his work

CONTINUED ON PAGE 14, COLUMN 8.

SEMI-ANNUAL CLEARANCE
SUITS
OVERCOATS
NOW 1/3 LESS
STEIN-BLOCHS INCLUDED
SPORTS SUITS INCLUDED
Topcoats Included

Were	NOW	Were	NOW
$40	$26.67	$70	$46.67
45	30.00	75	50.00
50	33.34	80	53.34
55	36.67	90	60.00
60	40.00	100	66.67
65	43.34	125	83.34

Dress Clothes Excepted—Alterations at Cost
Sidney West (INCORPORATED)
14th and G Streets N.W.

After Inventory Sale
ODD LOTS OF E & W and Arrow Stiff Collars
5c Each
Negligee Shirts
Small and Large Sizes Slightly Soiled
85c Each
ODD LOTS OF Winter Underwear
Standard Makes
½ Price
BATH ROBES
Slightly Soiled
$1.95
All Golf Hose
½ Off
Philip T. Hall, Inc.
729 14th St. N.W.
James C. Dalis, President. Keith D. Price V. P.

$25.00
ALL-WOOL BLUE SERGE SUITS
Ten Weeks to Pay
In Shorts, Longs, Stouts and Regulars.
Sizes 34 to 50.
Frederick's Mens Wear Stores
514 9th St. N.W.
734 9th St. N.W. 701 H St. N.E.

VERMAJO WINS $25,000 NEW ORLEANS HANDICAP

Solace Beaten In Rousing Finish

Pascuma Brings Three D's Entry Home Half Length in Front.

10,000 Crowd Braves Cold Weather to Witness Race.

NEW ORLEANS, Feb. 1 (A.P.).—Vermajo, a 3-year-old son of Peter Pan, from the Three D.s Stock Farm, won the $25,000 added New Orleans Handicap here today over a field of fifteen.

Racing down the mile and sixteenth in 1:46 2-5, he won $35,000 for his owner. He finished a half length in front of Solace, from the Seagram stable, while W. L. Brodie's Wellet was third. Marshal Ney finished fourth.

The winning horse was ridden by Jockey Tony Pascuma, who rode to victory in the handicap last year on Justice F.

Getting away well, Pascuma took Vermajo to the front right after the start and was never headed. He was followed closely by Edisto, Pigeon Hole and Helen's Babe in the first half mile, and it was not until the turn into the stretch that Jockey McGinnis brought Solace among the leaders.

Solace carried 122 pounds, and this weight told on the horse, which was kept standing at the post more than ten minutes.

McGinnis Makes Game Effort To Overtake the Leader.

McGinnis drove hard all through the stretch to try to overhaul the winner, but Pascuma kept his mount to the front in fine style.

Vermajo paid $15.38 to $2 to win, $7.76 to place and $5.17 to show. Solace paid $5.78 to place and $5.72 to show while Wellet paid $5.96 to show.

The Headley entry of Pigeon Hole and Helen's Babe went to the post favorite and both raced well in the early stages of the mile and sixteenth contest, but dropped out of the picture in the stretch.

Flowers presented Jockey Pascuma were placed on the grave of Black Gold, Kentucky Derby winner one year, who was put to death here last winter when he broke a leg.

The day was anything but ideal for a big race. The weather was cold and raw, but a crowd estimated at 10,000 turned out to witness the sixteen thoroughbreds contest for the rich prize There were 23 named overnight, but seven of them were withdrawn by their owners.

Race Is Delayed By Horses Refusing to Enter Gates.

There was a nine-minute delay caused by several of the horses refusing to go into the box. Finally they were all straight and the words, "Come on!" were shouted and they were on their way. Vermajo was the quickest to get into his stride and Pascuma hustled him right along to get his position in front where he would be clear of interference. Edisto was next to him around the turn, with Pigeon Hole right after them and Helen's Babe next. Wellet was away back and being bumped like a football.

Vermajo held his advantage under pressure while Solace moved into second place as they came to the half-mile pole. Vermajo, however, was in great form and was not to be denied. In the final furlong the race resolved itself into a two-horse race. The crowd was shouting and both boys were riding hard with hands and heels. Solace slowly reduced the distance on Vermajo, but at the sixteenth pole in the stretch Pascuma used the whip on Vermajo. The colt responded gamely to punishment and flashed home a winner by half a length. Solace took the place by three lengths from Wellet, who came from a long way back to take third money.

Racing Selections

HAVANA.

1—Charmaine, The Miss, Marble Heart.
2—Western Eagle, Conflict, Nicolett.
3—The Runt, Viola Do, Brown Silk.
4—Campanini, Jack Beaner, Nicolsen.
5—Milord, Arsacid, Lawless.
6—Sporting Life, Shasta Grande, Silvermire.
7—Caribe, Drone, Porto Bello Gold.
Best—The Runt.
—Louisville Times (A.P.).

MIAMI.

1—Charming Lady, Miss Onine, Marty B.
2—Sun Altos, Golden Tinted, Claire Amour.
3—McCullouch, Germaine Chauvelot, Reputation.
4—Serajevo, Copiapo, Fairy Maiden.
5—Clean Play, Low Gear, Fairy Maiden
6—Easy Money, Iraq, Pygmalion.
Best—Serajevo.
—Louisville Times (A.P.).

MIAMI.

1—Carnivorous, Charming Lady, Miss Onine.
2—Sun Altos, Clarifier, Northland.
3—Germaine Chauvelot, Maurice, Eloise.
4—Ormonbird, Fairy Maiden, Serajevo.
5—Leonard B., Low Gear, Fly Hawk.
6—Iraq, My Son, Red Leather.
—New York Handicap.

HAVANA.

1—The Miss, Marble Heart, Catherine of Russia.
2—Conflict, Western Eagle, Nicolett
3—Coloratura, Violado, The Runt.
4—Campanini, Nichelson, Jack Biener.
5—Scotland Belle, Yachtsman, Milord.
6—Blue Beans, Tim Gleason, Wedding Flight.
7—Fasciste, Babe K., Drone.
—New York Handicap.

TIA JUANA.

1—Jack Campbell, Valley, Lila Stirwell.
2—Daw, Duff's Time, Flamarno.
3—Speedy Shaw, Shasta Queen, Chard.
4—Clermont, jr., Ensenada, Four Sixty.
5—Sailor Maid, Miss Lester, Ann Curtis.
6—Chief Sabattus, Berosus, Beowulf.
7—Ervast, Xylophone, Taddywawa.
8—Grier of Spain, Deep Thought, Seth's Hope.
9—Rolling Star, Red Pennant, Knockabout.
—New York Handicap.

Uncalled-for and Ready-to-Wear Suits and O'Coats CASH OR CREDIT $14.75
HORN The Tailor 611 7th N W

VALET SERVICE
All New Modern Equipment
Shoes Shined Hats Cleaned
Clothes Cleaned and Pressed
THE BROADWAY
1410 New York Ave. N.W.

HORNING
LOANS
Diamonds, Watches, Jewelry
South End of Highway Bridge
(Opp. Washington Monument.)

MIAMI, FLORIDA, CHART, FEBRUARY 1, 1929.

(Associated Press.)

WEATHER, GOOD. TRACK, FAST.

FIRST RACE—Three furlongs. Purse, $1,000. The Country Club. For maiden 2-year-olds; fillies. Start poor. Won easily. Place driving. Went to post at 2:37. Off at once. Winner, W. W. Loney's b. f. (2), by Golden Broom—Regular. Trained by owner. Value to winner, $750; second, $150; third, $75; fourth, $25. Time, 0:24, 0:35 4-5.

Horses	Wgt.	Post	Start	Stretch	Finish	Jockeys	St.	P.	S.
REGULAR BROOM	115	7	2	1^{3}	1^{3}	Workman	2	7-10	1-4
DUNLINETTA	115	9	3	$2^{1½}$	2^{ns}	Pronk	30	10	4
RAINCROW	115	4	1	3^{3}	3^{3}	Walls	6	2	1-1
FLORENCE MAY	115	1	8	4^{h}	4½	Proggate	8	3	8-5
FLOR DEL MAL	115	8	4	5^{6}	5^{6}	Kefover	†8	3	8-5
MARIE STEVENS	115	3	6	$6^{1½}$	6^{nk}	Stretton	8	3	7-5
DARK PEGGY	115	2	7	7^{1}	7^{3}	Greenwood			†
CAMPFIRE MAID	115	5	5	8^{6}	8^{6}	Leonard	‡3	6-5	1-2
CZARINA	115	6	9	9	9	Schaefer			‡

†M. J. Barrons entry. ‡ R. F. Wilson and W. J. Salmon entry.

REGULAR BROOM, away fast, opened up a winning lead entering stretch under a hustling ride, but finished with something in reserve. DUNLINETTA, a forward contender throughout, closed gamely through stretch and outlasted RAINCROW. The latter, nearest in pursuit of the leader the first quarter mile, weakened in the closing strides. FLORENCE MAY and FLOR DEL MAL raced evenly.

SECOND RACE—One and one-sixteenth miles. Purse, $1,000; claiming. For 3-year-olds and upward. Start good. Won ridden out; place, driving. Went to post at 3:06. Winner, W. McCain's b. g. (5), by Broomstick—Prudish. Trained by owner. Value to winner, $1,000; second, $750; third, $150; fourth, $75; fifth, $25. Time, 0:24 3-5, 0:49, 1:15 2-5, 1:41 4-5, 1:49 1-5.

Horses	Wgt.	Post	St.	¼	½	¾	Str.	Fin.	Jockeys	St.	P.	S.
PRIG	112	5	6	6^{h}	6½	2^{nk}	1^{1}	$1^{1¼}$	Rose	11-10	2-5	Out
TROJIS	105	7	3	$4^{1¼}$	5^{h}	4½	2^{1}	$2^{1¼}$	Horn	5-2	4-5	1-3
JUNIOR'S NURSE	107	3	7	7	7	6¼	3^{3}	$3^{3¼}$	Cavens	5	8-5	3-5
YORKTOWN	95	6	2	$1^{1½}$	1^{1}	1^{h}	4^{3}	4^{1}	Hikes	40	12	6
SPECIAL	112	4	1	$2^{1½}$	2^{1}	5^{h}	5^{1}	5^{3}	Bonner	40	12	6
FIELD MARSHAL	110	2	5	3½	3^{h}	3½	6^{3}	$6^{1¼}$	Malley	10	4	2
BATTLE SHOT	107	1	4	5^{3}	$4^{1¼}$	7	7	7	Cooper	15	6	5-2

PRIG, in close quarters when the start came, was rated behind the leaders the first half mile. He moved forwardly with a rush on the outside thereafter and disposed of TROJIS the final sixteenth to win going away. TROJIS, under steadying restraint the early running, slipped through on the inside the final quarter mile and made a game effort, but could not keep pace with the winner. JUNIOR'S NURSE, outrun for five furlongs, responded stoutly when called on, but was carried wide on the stretch turn.

THIRD RACE—Six furlongs. Purse, $1,000; claiming. For 4-year-olds and upward Start good. Won easily. Went to post at 3:36. Off at 3:36. Winner, Kenton Farm Stable's ch. c. (4), by Thunderstorm—Smick. Trained by J. Amenzetter. Value to winner, $750; second, $150; third, $75; fourth, $25. Time, 0:24, 0:48, 1:13.

Horses	Wgt.	Post	St.	¼	½	Str.	Fin.	Jockeys	St.	P.	S.
TORRENT	108	5	2	1^{h}	1^{2}	1^{4}	1^{3}	Long	3	1-1	2-5
LUCKY DRIFT	111	4	1	$2^{1½}$	$2^{1¼}$	2^{3}	2^{4}	W. Seller	6	2	1-1
MARGATE	106	2	4	$4^{1½}$	5^{2}	4^{3}	3^{1}	Cavens	6	2	1-1
LUCENT	119	3	3	5^{h}	4^{h}	$3^{1½}$	4^{7}	Froggate	10	4	2
SINON	108¼	7	5	6^{6}	6^{6}	6^{6}	5½	Leyland	25	10	5
LASSA	114	6	6	3^{1}	3^{h}	5¼	6^{10}	Mergler	11-5	7-10	1-3
SUNSARD	111	1	7	7	7	7	7	Zateslo	7	5-2	7-5

TORRENT disposed of LUCKY DRIFT after the first quarter mile, held sway thereafter. The latter, nearest in pursuit of the winner throughout, finished strongly on her own courage. MARGATE gained steadily, disposed of LUCENT through stretch.

FOURTH RACE—One and one-sixteenth miles. Purse, $1,000; claiming. For 3-year-olds and upward. Start good. Won easily; place, same. Went to post at 4:07. Winner, C. E. Hudson's ch. f. (4), by Fair Gain—Justina. Trained by owner. Value to winner, $750; second, $150; third, $75; fourth, $25. Time, 0:24 2-5, 0:48 1-5, 1:14 4-5, 1:41 2-5, 1:48 2-5.

Horses	Wgt.	Post	St.	¼	½	¾	Str.	Fin.	Jockeys	St.	P.	S.
FAIR JUSTICE	105	1	1	5^{3}	$3^{1¼}$	2^{3}	1^{2}	1^{1}	Malley	18-5	6-5	1-2
SUCKY	105	6	4	1^{1}	1^{3}	$1^{1¼}$	2^{4}	2^{3}	Horn	3	11-10	2-5
FORELADY	107	7	5	4^{nk}	4^{3}	4^{3}	4^{3}	3^{1}	Cavens	7-2	6-5	1-2
MAID O' THE STORM	91¼	4	6	2^{1}	2^{1}	3^{1}	3¼	4^{h}	Hikes	6	2	1
BLACK ELM	110	3	3	$3^{1¼}$	5^{3}	5^{3}	5^{4}	5^{3}	Rose	12	5	2
LOVE GIRL	110	2	2	6^{3}	6^{1}	7	6½	6^{h}	Robbins	8	3	8-5
WRACK RAY	112	5	7	7	7	6^{1}	7	7	Bonner	25	10	4

FAIR JUSTICE gradually improved her position from a slow beginning, but easily disposed of SUCKY after straightening out in the stretch and won in hand. SUCKY rushed into a long lead the first half mile, began to weaken after going five furlongs, but held the others safe. FORELADY, racing evenly the entire trip, finished well.

FIFTH RACE—Six furlongs. Purse, $1,000; claiming. The Hon. Al. E. Smith. For 3-year-olds. Start poor. Won easily; place, driving. Went to post at 4:38. Winner, Harned Bros.'s b. g. (3), by Craigangower—Octorina. Trained by J. Reed. Value to winner, $750; second, $150; third, $75; fourth, $25. Time, 0:24 4-5, 0:49, 1:13 2-5.

Horses	Wgt.	Post	St.	¼	½	Str.	Fin.	Jockeys	St.	P.	S.
BORIS	110	5	7	7	5^{1}	2^{1}	1^{3}	Cheatham	12	4	2
RITZY	105	3	3	5^{1}	4^{h}	5¼	2¼	Kurtsinger	25	8	4
BEGIN OVER	118	4	5	4^{h}	3^{h}	3^{1}	3½	Mergler	5	2	4-5
TOSSABOUT	115	1	4	1¼	2^{1}	$4^{1¼}$	4^{nk}	Hebert	7-2	6-5	3-5
J. A. WEIL	112	2	2	2^{1}	1¼	1¼	$5^{1¼}$	Leyland	3	1-1	1-2
PLAY B.	112	6	6	6½	7	6^{2}	6^{6}	Malley	13-5	9-10	2-5
LEW BLACK	118	7	1	3^{1}	6¼	7	7	Schreiner	15	5	5-2

BORIS, off poorly, steadily improved his position between the leaders and, assuming command entering the stretch, was taken in hand the final furlong. RITZY, saving ground, finished fast under strong pressure and outstayed BEGIN OVER. The latter, in tight quarters rounding the turn, closed stoutly when clear. TOSSABOUT held her field safe for speed, but bore out leaving the back stretch and was taken under strong restraint rounding the turn, but then hung when called on.

SIXTH RACE—One and one-quarter miles. Purse, $1,000; claiming. For 4-year-olds and upward. Start good. Won easily; place, driving. Went to post at 5:07. Winner, F. Bambara's b. g. (5), by Archaic—Madam Curie. Trained by L. Williams. Value to winner, $750; second, $150; third, $75; fourth, $25. Time, 0:24 4-5, 0:49, 1:13 2-5, 1:40 2-5, 2:05 4-5.

Horses	Wgt.	Post	St.	¼	½	¾	Str.	Fin.	Jockeys	St.	P.	S.
ARCHITECT	106	1	3	4^{3}	$3^{1¼}$	2^{3}	1^{h}	1^{3}	Barnes	9-2	8-5	4-5
FESTIVAL	110	6	6	2^{nk}	$2^{1¼}$	1^{1}	2^{3}	2^{1}	Leyland	9-2	8-5	4-5
ALITA ALLEN	106	3	7	7	6^{3}	6^{4}	5^{3}	3^{1}	†Fields	5-2	4-5	1-3
ROSETTA STONE	105	7	2	3^{h}	4^{h}	5¼	$4^{1¼}$	4^{1}	Malley	8	3	3-2
JOHN PEEL	108	5	4	5¼	5^{3}	3¼	$3^{1¼}$	5^{3}	Stevens	8	3	3-2
DOLLY S.	102	2	5	6^{3}	7	7	7	6^{1}	Diehl	40	15	5
FLAGSHIP	110	4	1	1^{1}	1^{nk}	4^{1}	$6^{1¼}$	7	Weiner	16-5	6-5	3-5

ARCHITECT, under steadying restraint the first mile, moved up rapidly when called on and, drawing out the final furlong, had something to spare at the finish. FESTIVAL, prominent all the way, disposed of FLAGSHIP rounding far turn, but then weakened through stretch. ALITA ALLEN, under restraint early stages, was forced wide when making her run the last three furlongs, but finished gamely the last furlong.

FAIR GROUNDS, LA., CHART, FEBRUARY 1, 1929.

(Associated Press.)

WEATHER, CLEAR; TRACK, FAST.

FIRST RACE—Three furlongs. Purse, $1,200. For 2-year-olds; claiming. Start good. Won easily. Place same. Went to post at 1:49. Off at 1:53. Winner, H. P. Headley's br. f. (2), by Trister—Mazda. Trained by W. W. Taylor. Value to winner, $850; second, $200; third, $100; fourth, $50. Time, 0:12, 0:24, 0:36 1-5.

Horses	Wgt.	Post	Start	Stretch	Finish	Jockeys	Straight
BETTY ANN	116	3	2	1^{2}	1^{2}	McDermott	$1.59
DOROTHY LEE	109	1	5	2^{3}	2^{3}	McCoy	59.61
MY DELLA	109	11	1	4½	3^{h}	Luther	34.52
PORT GAR	113	4	4	$5^{1¼}$	4½	Pascuma	2.07
MARY VIRGINIA	112	7	7	6^{3}	5^{3}	Horvath	4.95
DIXIE DAN	112	2	6	3½	6^{1}	Kellum	28.29
GOOD BYE SUMMER	109	5	3	7^{1}	7^{1}	Root	38.73
LA ROBIA	109	6	8	8^{3}	8^{3}	Phillips	15.89
MINTURN	116	9	9	9^{3}	9^{3}	Deprema	83.47
FINISH SWEEP	109	8	10	10^{6}	10^{10}	Robinson	•16.52
DIXIE LAD	112	10	11	11	11	Finnerty	•

• Field.

Two-dollar mutuels paid—BETTY ANN, $5.18, $3.94, $3.10; DOROTHY LEE, $27.90, $14.98; MY DELLA, $11.08.

BETTY ANN broke fast, sprinted to the front, displayed good speed and held the race safe. DOROTHY LEE broke a bit slowly, went up very fast and was next best. MY DELLA broke fast on extreme outside and was taken a bit wide on turn. PORT GAR had no mishap. MARY VIRGINIA was away in a tangle and failed to show any speed.

SECOND RACE—Six furlongs. Purse, $1,200. For 3-year-olds; claiming. Start good. Won driving. Place same. Went to post at 2:23. Off at 2:26. Winner, Valley Lake Stable's b. g. (3), by Seth—Pickaninny. Trained by J. B. Partridge. Value to winner, $850; second, $200; third, $100; fourth, $50. Time, 0:23 2-5, 0:47 3-5, 1:12 4-5.

Horses	Wgt.	Post	St.	¼	½	Str.	Fin.	Jockeys	Straight
CHRIS. FLANNAGAN	113	5	3	1^{1}	1¼	$1^{1¼}$	1^{1}	Deprema	$2.51
SHASTA PEBBLE	110	3	6	6^{3}	4¼	3^{2}	2^{3}	Shropshire	4.84
EXQUISITE	106	7	5	4^{h}	2¼	2¼	$3^{1½}$	Jones	1.41
OMONA	105	2	2	5^{3}	3^{4}	5^{3}	4^{1}	Majestic	28.79
PANAMA	107	1	1	3^{h}	5^{3}	4¼	5^{4}	Pascuma	5.03
SCOTCH MIST	113	6	7	7	6^{3}	6^{3}	6^{10}	Morris	69.91
TWINKLE SPANGLE	107	4	4	2½	7	7	7	Rose	34.29

Two-dollar mutuels paid—CHRISTIE FLANNAGAN, $7.02, $3.24, $2.46; SHASTA PEBBLE, $4.42, $2.76; EXQUISITE, $2.62.

CHRISTIE FLANNAGAN, away well, rushed into lead, saved ground and won nicely in hand. SHASTA PEBBLE, well up, ran a good race. EXQUISITE ran a good race. OMONA had no mishap. PANAMA tired badly.

THIRD RACE—One mile. Purse, $1,200. For 3-year-olds; claiming. Purse, $1,200. Start poor. Won driving. Place same. Went to post at 2:52. Off at 2:56. Breeding winner, Mrs. L. M. Holmes' dr. c. (3), by Black Toney—Flameta. Trained by L. M. Holmes. Value to winner, $850; second, $200; third, $100; fourth, $50. Time, 0:25, 0:49, 1:15, 1:41 2-5.

Horses	Wgt.	Post	St.	¼	½	¾	Str.	Fin.	Jockeys	Straight
BRAGGADOCIO	112	6	7	4½	4^{3}	$4^{1¼}$	2^{1}	1¼	Kellum	$7.55
BLIND HILLS	112	2	4	7^{1}	6^{1}	5^{1}	5^{3}	$2^{1½}$	Judy	5.98
LESTER W.	112	1	5	1^{1}	1¼	$1^{1¼}$	1^{1}	3^{1}	Morris	4.06
RUFE M'CLAIN	111	5	3	5½	7^{2}	6¼	4½	4^{1}	Little	24.76
ELIZABETH S.	107	9	9	9	9	8^{3}	7^{3}	5^{3}	Luther	5.27
BROWN BETTINA	105	4	2	8^{3}	8^{h}	7¼	6^{1}	6^{1}	Shropshire	17.51
SPORT DRESS	101	7	8	6^{1}	8^{1}	2^{3}	3^{1}	7^{10}	Jones	1.63
MAZZIE	105	3	1	2^{3}	3¼	3¼	8^{3}	8^{1}	Phillips	111.20
CARDO BLANCO	108	8	6	3^{3}	5^{1}	9	9	9	Boganowski	72.98

Two-dollar mutuels paid—BRAGGADOCIO, $17.10, $5.70, $3.96; BLIND HILLS, $4.86, $3.98; LESTER W, $4.56.

BRAGGADOCIO, showing good staying power, moved up very fast and stood a long drive gamely to win. BLIND HILLS made a determined effort and finished with a rush. LESTER W had plenty of speed, but weakened in the last furlong. RUFE McCLAIN ran a good race. ELIZABETH S had no chance with the start.

FOURTH RACE—Six furlongs. Purse, $1,200. The Aero. For 3-year-olds. Start good. Won easily. Place same. Went to post at 3:22. Off at 3:23. Winner, E. R. Bradley's br. c. (3), by Black Servant—Buoyant. Trained by W. Hurley. Value to winner, $850; second, $200; third, $100; fourth, $50. Time, 0:23 1-5, 0:47, 1:16 4-5.

Horses	Wgt.	Post	St.	¼	½	Str.	Fin.	Jockeys	Straight
BURNING SUN	113	5	1	$1^{1¼}$	1^{3}	1^{1}	1^{2}	Coleman	$0.95
PANCHIO	113	8	2	2^{3}	2^{4}	2^{3}	2^{3}	Pascuma	2.52
SANDY SHORE	113	2	6	8	6¼	3^{3}	3^{4}	McDermott	15.17
LETALONE	111	1	3	5¼	5¼	4^{3}	4^{4}	Phillips	8.22
MARSHAL SETH	111	4	4	3^{h}	3^{1}	5^{3}	5^{1}	Deprema	21.96
SHASTA ORANGE	107	3	5	7^{1}	7^{3}	6^{4}	6^{1}	McCoy	66.20
CORBEAU	108	6	8	4¼	$4^{1¼}$	7^{10}	7^{10}	Reilly	14.14
MISS PARADISE	108	7	7	6^{1}	8	8	8	Smith	46.36

Two-dollar mutuels paid—BURNING SUN, $3.90, $2.80, $2.74; PANCHIO, $2.88, $3.04; SANDY SHORE, $4.50.

BURNING SUN, at his best on a dry track, rushed into lead and won nicely in hand. PANCHIO made a determined bid in the stretch, but weakened in final sixteenth. SANDY SHORE dropped back at far turn, slipped through on inside and finished fast.

FIFTH RACE—One and one-sixteenth miles. Purse, $25,000 added. The New Orleans Handicap. For 3-year-olds and upward. Start good. Won driving; place, easily. Went to post at 3:58. Off at 4:09. Winner, Three D's Stable's blk. c. (3), by Peter Pan—Royale Mantle. Trained by C. E. Durnell. Value to winner, $33,037.50; second, $5,437.50; third, $2,621.75; fourth, $906.25. Time, 0:25 2-5, 0:48 1-5, 1:13 1-5, 1:39 1-5, 1:46 2-5.

Horses	Wgt.	Post	St.	¼	½	¾	Str.	Fin.	Jockeys	Straight
VERMAJO	101	4	3	$2^{1¼}$	1¼	1^{1}	$1^{1¼}$	1½	Pascuma	$6.69
SOLACE	112	8	10	6½	5¼	2^{3}	2^{3}	2^{3}	McGinnis	†4.14
WELLETT	104	7	13	12¼	8^{h}	8¼	3¼	$3^{1¼}$	Phillips	6.68
MARSHAL NEY	106	12	9	9¼	9^{1}	5¼	4¼	4^{h}	Horvath	22.86
SEA ROCKET	108	3	1	$7^{1¼}$	7½	7¼	7^{1}	5^{1}	Laidley	10.14
PIGEON HOLE	116	10	5	3½	3^{h}	3½	$5^{1¼}$	6^{1}	McDermott	‡3.37
CHIP	100	15	7	10^{3}	11^{1}	9^{1}	9¼	$7^{1¼}$	Shropshire	•6.64
HELEN'S BABE	116	13	6	4^{h}	6^{1}	6^{h}	6¼	8½	Finnerty	‡
CROSSCO	107	11	15	15^{3}	13^{3}	12^{1}	10^{1}	9^{4}	Luther	•
EDISTO	111	2	2	2^{h}	2^{h}	4½	8^{1}	10^{3}	Judy	†
INGRID	101	14	4	5^{1}	4^{h}	11^{3}	11^{1}	11½	Jones	•
OLD SLIP	109	6	16	16	16	16	12^{1}	12^{1}	Deprema	•
SHASTA KLAN	107	5	12	12^{1}	14^{3}	14^{1}	13^{1}	13^{3}	McCoy	•
GENIAL HOST	110	16	8	8¼	10^{1}	10^{1}	14^{3}	14^{3}	McCrossen	11.45
BOOM	108	1	11	11¼	12¼	13^{1}	15^{6}	15^{10}	Smith	16.55
DOLAN	111	9	14	13½	15^{3}	15^{3}	16	16	McTague	33.83

• Field. † EDISTO and SOLACE ran as Seagram Stable entry. ‡ HELEN'S BABE and PIGEON HOLE ran as H. P. Headley entry.

Two-dollar mutuels paid—VERMAJO, $15.38, $7.76, $5.20; SOLACE, $5.72, $5.27; WELLET, $5.96.

VERMAJO, away fast and showing excellent speed, sprinted to the front and was held in restraint to stretch. He held on gamely in the drive. SOLACE, under weight, ran a great race. He came very fast and was wearing the winner down. WELLET broke slow, worked his way up and came with a rush in the middle of the track. MARSHAL NEY suffered early interference and ran a good race. SEA ROCKET ran a good race.

SIXTH RACE—One mile. Purse, $1,200. The Southland. For 4-year-olds and upward. Start good. Won driving; place, same. Went to post at 4:41. Off at 4:48. Winner, Wild Rose Farm's ch. f. (4), by Whisk Broom II—Marchesa II. Trained by C. F. Cherry. Value to winner, $850; second, $200; third, $100; fourth, $50. Time, 0:24 3-5, 0:48 2-5, 1:13 3-5, 1:39 4-5.

Horses	Wgt.	Post	St.	¼	½	¾	Str.	Fin.	Jockeys	Straight
HER LADYSHIP	102	7	5	8^{3}	8^{3}	8^{3}	3^{1}	1^{h}	Pascuma	$1.73
GOLD BET	102	6	2	2^{3}	3^{3}	2¼	1^{3}	$2^{1¼}$	Jones	17.65
GOLD HANDLE	105	2	7	7^{h}	7^{4}	7^{1}	5^{3}	3^{h}	McDermott	6.62
COMET	107	5	8	9	9	9	6^{3}	4^{3}	Rose	12.62
BOCARATONE	112	8	4	6^{1}	6¼	4^{1}	4^{1}	5^{3}	McGinnis	7.07
JOHN SPEED	112	1	3	1½	1^{1}	1^{2}	$2^{1¼}$	6^{3}	Finnerty	2.63
JIM BEAN	105	9	6	4^{1}	4^{h}	5¼	8^{3}	7^{4}	Hicks	31.83
MINERALOGIST	112	4	1	3^{h}	2^{1}	3^{1}	7¼	8^{3}	Smith	33.18
J. FRED A.	110	3	9	5^{3}	5^{4}	6^{h}	9	9	Moon	34.69

Two-dollar mutuels paid—HER LADYSHIP, $5.46, $3.74, $3.00; GOLD BET, $12.30, $6.78; GOLD HANDLE, $3.98.

HER LADYSHIP trailed field to middle of turn, where she got an opening on inside, closed gamely and was up to win in last stride. GOLD BET was pinched back by JOHN SPEED, recovered, and held on gamely. GOLD HANDLE finished very fast.

SEVENTH RACE—One and one-sixteenth miles. Purse, $1,200; claiming. For 4-year-olds and upward. Start good. Won easily; place, driving. Went to post at 5:17. Off at 5:18. Winner, S. Shafer's b. h. (5), by Setkaurt—Tramontane. Trained by E. J. Richards Value to winner, $850; second, $200; third, $100; fourth, $50. Time, 0:24 3-5, 0:48 1-5, 1:14, 1:41 3-5, 1:48 3-5.

Horses	Wgt.	Post	St.	¼	½	¾	Str.	Fin.	Jockeys	Straight
TANGER	108	3	2	2^{3}	3^{1}	4^{3}	1¼	1^{h}	Little	$14.85
RHYME AND REASON	109	4	8	3^{3}	2^{1}	1^{2}	$2^{1¼}$	2^{h}	McGinnis	2.25
SLY POLLY	107	12	12	11¼	9^{3}	5^{1}	3^{3}	$3^{1¼}$	Jones	6.15
INDIAN GUIDE	110	9	6	4½	4^{3}	3½	4^{3}	4½	Horvath	•10.07
UNCLE PARKS	109	1	7	6^{1}	7¼	8^{6}	7^{4}	5½	Shropshire	3.21
PAT CALHOUN	112	11	10	9^{h}	8¼	9^{1}	6¼	6¼	Harvey	5.69
STAR FALCON	105	10	11	12	10¼	10¼	9^{3}	7^{1}	Rice	137.64
SETH'S PREMIUM	105	6	4	5¼	6^{1}	6^{3}	5¼	8^{6}	Coleman	32.90
WILLIE'S MAID	105	2	1	$7^{1¼}$	5¼	7^{1}	8^{3}	9^{10}	Kelly	13.17
SCIPIO	110	5	3	11^{3}	$11^{1¼}$	11¼	10^{1}	10^{3}	Finnerty	57.04
THE COCOON	104	7	9	8^{1}	12^{3}	11^{4}	11^{10}	11^{10}	Hicks	•
RUMPLESTILTSKIN	112	8	5	10^{6}	12	12	12	12	Moon	•

• Field.

Two-dollar mutuels paid—TANGER, $31.70, $18.42, $8.86; RHYME AND REASON, $3.80, $3.30; SLY POLLY, $4.10.

TANGER came very fast in the stretch to win going away. RHYME AND REASON had plenty of speed, but weakened in stretch. SLY POLLY closed a big gap.

CONTROLLING BODIES ARE RIDICULED

Pegler Doubts Grip of A.A.U., New York Ring Commission.

CONTINUED FROM PAGE 15.

house who says to his nurse "Ain't I Napoleon?" and receives a reply of "Sure you are Napoleon; now run along and cut yourself some more paper dolls."

The boxing commissions should be happy enough because they never did have any majesty or authority and consquently haven't lost any. Nothing from nothing leaves nothing and the imperial majesty of the boxing commissioners is simply a state of mind.

The case of the A. A. U. is more analagous to that of the kaiser, for there was a time when the A. A U was really a powerful ruler in its empire. But the athletic peasantry became restless after a long time and began to notice that there was really no necessity for touching the cap and bending the knee to the authority of a royal household situated in the remote capital of New York, which is a wicked haunt of the idle and parasitic rich, anyway.

Strain on Eyes to Discover Importance of A. A. U.

It is a strain on the eyes to discover any important phase of athletics over which the A A U. exerts complete control. The colleges conduct their own athletic affairs, through their own organizations, and college athletics constitutes the major portion of the domain which the A. A. U., in its pleasant delusion of majesty, regards as its own. By this I mean track and field athletics.

Remove the collegiate track and field athletics from the A. A. U.'s sphere of control and you leave only the industrial and club athletes. But one of the largest athletic clubs in Chicago has recently decided to disband its official club teams on the very sensible ground that most of the athletes composing it were merely trained seals enjoying honorary membership in return for their athletic effort, and, in the honest sense of the term, were not club members at all.

This example probably will be followed by other important clubs until the entire class of performers who follow amateur athletics as a vocation is abolished and the recourse of the clubs are devoted to their original purpose, which was the recreation of the adult members and the physical development of their progeny. It is so sensible that the wonder is that all the other big clubs do not abolish their official teams at once and go back to the theory on which they were founded

Wilhelm Is Still Kaiser and Republican Parliament a Myth.

The amateur trained seals are a vanishing breed and a few years probably will see the recognition of a respected class of professionals to give athletic employment to those who are able to run 100 yards in less than 10 seconds or 2 miles in 9 minutes. The year-around competitors of amateur tennis and swimming will be eligible for the same class, and amateur competition will become a diversion of the occasional athlete who will not be good enough to require triple auditing of his expense accounts, player-writer rules or the license of a governing body to permit him to go out and run, jump, swim or bat some kind of ball around

Mr. Dan Ferris, secretary of the A. A U., assures me that the authority of his organization has not been diminished in the slightest degree, but the kaiser's secretary still refers to Wilhelm as his majesty and assures him that the Republican parliament is merely a phantom organization indulging in a harmless child's play of making laws and conducting a Government. Mr. Ferris is a very capable and sincere in his beliefs, but the more he explains the functions and the authority of the A. A. U. the more definite becomes the impression that the A. A. U. is merely holding a court at a Doorn of its own on Broadway

COLLYER'S COMMENT on the SPORT of KINGS

By BERT E. COLLYER.

DOWN at Miami. Here where the slip passers are making hay and the codfish are called by various names, I have the info, slipped to me: "Georgia Fields will be in the pilot house on COPIAPO today and you can go hock the family plate." All of which sounds like winning gab to me, because I did not take the last effort of the "Pearl Diver" any too seriously—woteverinell that is. ORMONBIRD had an overnight following, but it is my personal opinion that, unless you're solid ivory from the shoulders up, you will have the two megs riding right smack bang on COPIAPO'S beezer.

ELOISE, which was more or less a Hindoo over at New Orleans, seems to have been dropped into a real snug spot in the third. This is a fair sort of hide in this company. GOLD COIN was worked well and there was "money" for him over night, while REPUTATION is almost sure to show smart improvement. An' dat's dat.

CLEAN PLAY, which posseses a bit of class is taken to bring home the kale in the fifth. Personally I would like FLYHAWK a bit better if the going was a bit heavy.

Over at New Orleans, where Col. Bradley has decided to take "10 per cent and the break" the happy chatter is MISS MEISE.

MIAMI.

1—Miss Onine, Charming Lady, The Doctor.
2—Sun Altos, Northland, Claire Amour
3—Eloise, Gold Coin, Reputation.
4—Copiapo, Ormonbird, Serajevo.
5—Clean Play, Low Gear, Maher entry.
6—Iraq, My Son, Red Leather.
Best—Copiapo.

NEW ORLEANS.

1—Fannie May, Turquoise, Signola.
2—Miss Meise, Goulash, Smiling Betty
3—Thistle Star, Ham, Brown Bettina.
4—Naishapur, Phillips entry, Lillian T
5—Hot Time, Bradley-Bailey entry Genuine.
6—Enthusiastic Edward, George De Mar Manzana.
7—Mary B., Fenlight, Posthorn.

Best—Fannie May.
Most probable winner—Copiapo.
Collyer's system horse—Hot Time.
Best parlay—Enthusiatic Edward, Naishapur, Clean Play, to place.

HAVANA.

1—Charmaine, The Miss, Discreet.
2—Conflict, Dixie Beauty, Alacrity.
3—Coloratura, Sun Dance, Girasol.
4—Jack Biener, Companini, Nichelson.
5—Yachtsman, Scotland Belle, Arsacid.
6—Blue Beans, Wedding Flight, Silver mire.
7—Babe K., Drone, Fasciste.
Best—Jack Biener.

TIA JUANA.

1—Jack Campbell, Spartacus, Nevada Stock Farm entry.
2—Shasta Oaks, Duff's Time, Kitty B.
3—Chinn entry, Shasta Queen, Palmwood entry.
4—Battle On, Clermont, jr., Doc MacMahon.
5—O'Connell entry, Irvin-Leslie entry Theo Fay.
6—Laddie Buck, Creech entry Irwin entry
7—Ervast, Xylophone, Taddy Wawa.
8—Deep Thought, Dattner entry, Parsons entry.
9—Red Pennant, Buccaroro, Marmay.
Best—Ervast.

The Post's Consensus of Choices at Fair Grounds

	1st Race	2d Race	3d Race	4th Race	5th Race	6th Race	7th Race
Collyer / Collyer's Eye	Fannie May / Turquoise / Signola	Miss Meise / Goulash / Smiling Betty	Thistle Star / Ham / Brown Bettina	Naishapur / Phillips ent. / Lillian T.	Hot Time / B'l'y-B'ley en. / Genuine	Enthu. Edward / George De Mar / Manzana	Mary B. / Fenlight / Posthorn
Trackman / Racing Form	North Breeze / Happy Bob / Turquoise	Miss Meise / Hawkeye / Goulash	Thistle Star / Aspin Lake / War Hawk	Naishapur / Lillian T. / Woolorac	Black Beetle / Old Slip / Gen. Grant	Enthu. Edward / Manzana / George De Mar	R. Gardner / Arabian / Peter Prim
N. Y. Handicap / Racing Form	Happy Bob / North Breeze / Bikos	Miss Meise / Bashful Beau / Mme. Emelie	Brown Bettina / Thistle Star / Blue Meteor	Lillian T. / Woolorac / Letalone	Black Beetle / Gen. Grant / Marshal Ney	Enthu. Edward / Herendeen / George De Mar	Helen E. / Mary B. / R. Gardner
Budd / Racing Form	Sandy Lady / Happy Bob / Signola	Bashful Beau / Miss Meise / Try Again	Thistle Star / Ham / Joe Engel	Naishapur / Woolorac / Pagan Laddie	McTinkle / Genuine / Black Beetle	Enthu. Edward / George De Mar / Manzana	Peter Prim / R. Gardner / Arabian
Walsh / Running Horse	Sandy Lady / Happy Bob / Turquoise	Miss Meise / Goulash / The Major	Aspin Lake / Thistle Star / Brown Bettina	Seabright / Naishapur / Lillian T.	Marshal Ney / Gen. Grant / Black Beetle	Enthu. Edward / Manzana / Tall Grass	R. Gardner / Posthorn / Letter Six
Purchase / Running Horse	Happy Bob / Sandy Lady / Turquoise	Bashful Beau / Miss Meise / The Major	Thistle Star / Ham / Joe Engel	Naishapur / Seabright / Pagan Laddie	McTinkle / Black Beetle / Gen. Grant	Enthu. Edward / George De Mar / Manzana	Peter Prim / Arabian / Mary B.
Consensus	Happy Bob / Turquoise / Sandy Lady	Miss Meise / Bashful Beau / Goulash	Thistle Star / Brown Bettina / Ham	Naishapur / Woolorac / Lillian T.	Black Beetle / McTinkle / Gen. Grant	Enthu. Edward / Manzana / George De Mar	R. Gardner / Peter Prim / Mary B.

SCHMELING BATTERS RISKO INTO DEFEAT

CONTINUED FROM PAGE 15.

and clubbing at close quarters with lefts to the head.

It seemed for a round or two that Johnny would pull this uphill battle from the fire just as he has done others here many times before. He boomed into Schmeling with left hooks to the body that puzzled the German, but failed to hurt him. Johnny belted the invader lustily with overhand rights to the head in the fifth and sixth sessions and added them to his total. He won the third, and the fourth was even, in the opinion of ringside critics.

Johnny's Pugnacious Glare Becomes a Glassy Stare.

But Schmeling came with a rush in the seventh, floored him for a nine count, and turned Johnny's pugnacious glare into a glassy stare. For the first time, the rubber man really had rubber legs. He fought like a stricken panther, but instinctively. Faulty at aim and weak in his efforts to land.

Throughout the last two sessions Risko took a beating so fierce that the roaring crowd, usually crying for blood and mayhem, was partially stilled as Risko fought bravely but instinctively against annihilation.

Risko scaled 190 pounds; Schmeling, 185.

Scholastic Soccerists In Two Games Today

The scholastic league schedule calls for two games today on the Monument grounds. Bethesda will play Stuart junior high at 3 o'clock on Monument grounds number 1 and Rockville will play St. Albans on number 2 field at 3:15 o'clock.

It will be the first appearance of St. Albans and Stuart in the league games. Louis Bullice has been assigned to referee the game on number 2 field and Bill Smith has been named as the official on the number 1 pitch.

Skinker Eagles Meet Richmond Five Here

The famous Richmond Blues, from the Virginia capital city, will invade Washington tomorrow for their second meeting with the Skinker Brothers Eagles, District independent champions, in the latters' stronghold at Congress Heights. In a previous game this season, played at Richmond, the Blues decisively defeated the Eagles, who are aiming for revenge tomorrow. The Eagles expect two of the three members of their hospital squad to be in shape for the game. They are Dick Streets and Gwynn King, both of whom missed the Company F game on Wednesday night. Dutch Krumm, who has an infected elbow, is out of the line-up indefinitely.

The Harriman and French's Fives will meet in a preliminary.

MIAMI ENTRIES.

FIRST RACE—Five and one-half furlongs; purse, $1,000; claiming; for 3-year-olds.
1 *Success .. 94 | 5 Circumference .. 104
2 The Doctor .. 107 | 6 *Marty B. .. 99
3 Fanta .. 102 | 7 Miss Onine .. 102
4 Carnivorous .. 102 | 8 Charming Lady .. 104

SECOND RACE—One and one-sixteenth miles; purse, $1,000; claiming; for 3-year-olds and upward.
1 Clarifier .. 113 | 7 Sun Altos .. 116
2 Pacheco .. 101 | 8 *Northland .. 111
3 Gilded Youth .. 98 | 9 *Isabella .. 104
4 Sea Hawk .. 116 | 10 *Leisure Hour .. 109
5 *Thunder Girl .. 88 | 11 Golden Tinted .. 103
6 *Billy Baughn .. 108 | 12 *Claire Amour .. 94

THIRD RACE—Six furlongs; purse, $1,000; claiming; for 4-year-olds and upward.
1 Gold Coin .. 116 | 6 *McCulloch .. 103
2 *Ger. Chauvelot .. 107 | 7 Eloise .. 107
3 Maurice .. 109 | 8 Tin Hat .. 108
4 *R'way Princess .. 100 | 9 *Senator Seth .. 107
5 *Senator Mary .. 105 | 10 Reputation .. 108

FOURTH RACE—One and one-sixteenth miles; purse, $1,000; the Ground Hog handicap; for 4-year-olds and upward.
1 Fiery Maiden .. 106 | 4 Copiapo .. 111
2 Noine .. 109 | 5 Serajevo .. 105
3 Ormonbird .. 109

FIFTH RACE—One mile and 70 yards; purse, $1,500 added; the Miami Beach handicap; for 3-year-olds.
1 †John B. .. 100 | 5 Clean Play .. 116
2 †Leonard B. .. 105 | 6 Low Gear .. 108
3 Gadalong .. 102 | 7 Iraq .. 98
4 ‡Fly Hawk .. 117 | 8 ‡Fiery Maiden .. 110
†F. J. Bastone entry.
‡William Maher entry.

SIXTH RACE—One mile and a furlong; purse, $1,000; claiming; for 3-year-olds and upward.
1 Red Leather .. 107 | 5 My Son .. 112
2 *Dr. Rankin .. 100 | 6 Pygmalion .. 110
3 *Iraq .. 105 | 7 *Villager .. 102
4 *Easy Money .. 105 | 8 Gadalong .. 111
*Apprentice allowance claimed.
Weather, clear; track, fast.

TORO DRAWS TOP WEIGHT IN DIXIE

Sun Beau Is Ranked Second in $25,000 Pimlico Feature.

WEIGHTS, as announced by Frank J. Bryan, official handicapper for the Maryland Jockey Club, show that he has given Edward B. McLean's Toro top weight of 128 pounds in the $25,000 Dixie Handicap.

The Dixie, the first big Eastern turf stake to be run in 1929, will be the opening feature at Pimlico next spring. The distance is 1 3-16 miles, and horses, 3-year-olds and upward, are eligible to compete. Owners in 46 different interests made 85 nominations for this rich prize.

Bryan allotted 120 or more to eight thoroughbreds nominated for the Dixie. Second place on the honor roll was given Willis Sharpe Kilmer's Sun Beau, which was one of the best 3-year-olds out last fall. He will carry 126 pounds.

Sun Beau Rated Second Among 85 Nominated.

Another McLean star, Jock, winner of the $10,000 Thanksgiving Handicap at Bowie last fall, was given a package of 125 pounds and his Neddie, a Preakness and Derby candidate, 111 pounds. Walter J. Salmon's Display, which was second to Walter M. Jeffords' Mars in the running of the 1927 Dixie, drops to 124 pounds to gain fourth place, as rated by Bryan.

Harry Payne Whitney's Victorian winner of the 1928 Preakness, was allotted 122 pounds, while Earl Sande's Nassak, John R. Macomber's Petee-Wrack and Gifford A. Cochran's Genie winner of both the $25,000 The Riggs and the $10,000 Bowie at Old Hilltop last fall, each will carry 120 pounds.

Two Maryland establishments made nominations for the Dixie, but victory for either at this time seems remote. Sylvester W Labrot is represented by Dinah Did Upset, a filly, second to Twink in the Walden last fall at Pimlico, and Inception, a strapping big colt. The Sagamore Stable's nominations are Balko, which cost $20,000 last fall, and Sunchen.

Trainer Mike Martin Heads for Tampa Today

Trainer Mike Martin, of the Nationals, leaves for the sunny South this afternoon headed for the Tampa training camp. Although the South Florida Fair will occupy Plant Field for the next two weeks, "Sir Mique" is going early, as usual, in order to have everything in readiness to start work on the field as soon as the fair ends.

This spring he will have help, Groundkeeper Emil Haesman having been ordered to hustle along his work on the infield at the Georgia avenue stadium so as to be ready to leave shortly for Tampa to supervise the construction of a practice diamond for the Nationals.

HAVANA RESULTS.

FIRST RACE—Five and one-half furlongs; purse, $800; for 3-year-old maidens. Mac Day, 107 (Hardy), 2 to 1, 7 to 10, 1 to 3; Balum, 102 (O'Malley), 3 to 5, 1 to 4; Fina, 95 (White), even. Time, 1:10 2-5. Forefather, Merry Pal, Jack Up, Eva W., Fair Impression, Summit View, Dan Son, Marie Bank, Prerogative also ran.

SECOND RACE—Five and one-half furlongs; purse, $800; for 3-year-old maidens. Misty Moon, 97 (Bolognes), 12 to 1, 5 to 1, 5 to 2; Mary C., 102 (Robertson), 3 to 1, 7 to 5; Merry Windsor, 97 (White), 1 to 4. Time, 1:10 2-5. Alacrity, Nicolett, Orbikrip, Vitalise, Discreet, Perneine, Heartsong, Biz Sink, Check Mate also ran.

THIRD RACE—Six furlongs; purse, $800; claiming; for 4-year-olds and up. Pelascoain, 104 (Robertson), 4 to 1, 8 to 5, 4 to 5; Dr. Hickman, 109 (Kenly), 4 to 5, 2 to 5; Bucephalus, 111 (Bolognese), even. Time 1:16. Panola, Kanawha, Dancing, Valley Light, Muskallonge, Model also ran.

FOURTH RACE—Six furlongs; purse, $1,000; for 3-year-olds. French Lass, 107 (Townrow), 8 to 5, 1 to 2, out; Las Andria, 105 (O'Malley), even, out; Toki, 101 (Robertson), out. Time, 1:15 1-5. Oncora, False Colors also ran.

FIFTH RACE—One and one-sixteenth miles; purse, $800; claiming; for 4-year-olds and up. Warfield, 108 (White), 2 to 1, 7 to 10, 1 to 3; Candy Rock, 104 (Brice) 3 to 1, 7 to 5; Apopka, 108 (Fisher), 4 to 5. Time, 1:51. Lafayette, Gold Bells, Lady Edna, Star Ray, Pilades, Ben Ahamo also ran.

SIXTH RACE—One and one-sixteenth miles; purse, $800; for 4-year-olds and up. Jimma, 100 (White), 3 to 1, even, 1 to 2; Jenny Dean, 108 (Burns), 2 to 5, 1 to 5; Kitty Cat, 100 (Scurlock), even. Time, 1:51. Crossword, Caribe, Monarchist, Sir Glen, Bedford Saint also ran.

HAVANA ENTRIES.

FIRST RACE—Five and one-half furlongs; purse, $800; claiming; for 3-year-olds.
1 Discreet .. 103 | 8 *Charmaine .. 102
2 Agitation .. 107 | 9 Peggy M. .. 107
3 Cath. of Russia .. 107 | 10 *Ima Little .. 102
4 Vitalize .. 103 | 11 Coat o' Mail .. 108
5 *Check Mate .. 103 | 12 *Administrator .. 103
6 The Miss .. 107 | 13 Vandion .. 112
7 *Marble Heart .. 102

SECOND RACE—Five and one-half furlongs; purse, $800; claiming; for 3-year-olds.
1 Dixie Beauty .. 103 | 8 *Conflict .. 98
2 *Alacrity .. 103 | 9 *Frills .. 98
3 *Western Eagle .. 107 | 10 Linda Archer .. 102
4 La Querieda .. 103 | 11 Mukerji .. 112
5 Nicolett .. 103 | 12 Verdevale .. 103
6 Billy McFadden .. 112 | 13 *Ahvaal .. 98
7 Mary C. .. 103

THIRD RACE—Six furlongs; purse, $800; claiming; for 3-year-olds and upward.
1 Zuker .. 109 | 8 *Girasol .. 105
2 *Coloratura .. 110 | 9 Sun Dance .. 113
3 Brigand .. 114 | 10 Model .. 108
4 Brown Silk .. 111 | 11 *The Runt .. 113
5 Shasta Flapper .. 106 | 12 Always .. 113
6 *Marabou .. 104 | 13 Necromancer .. 109
7 Viola Do .. 102 | 14 Two Bills .. 105

FOURTH RACE—Six furlongs; purse $1,200; the La Union Hotel handicap; for 3-year-olds and upward.
1 Nichelsen .. 112 | 4 Dear Inez .. 98
2 Baby Gar .. 102 | 5 Jack Biener .. 108
3 Campanini .. 109

FIFTH RACE—One and one-sixteenth miles; purse, $800; claiming; for 3-year-olds and upward.
1 Milord .. 112 | 9 *Bedford Dream .. 102
2 Arsacid .. 112 | 10 Student Prince .. 112
3 Richelieu .. 107 | 11 Scotland Belle .. 107
4 *Trumpet Rock .. 107 | 12 *Sniper .. 107
5 Gen. Ginockio .. 112 | 13 *Stella May .. 102
6 *Three Ds .. 107 | 14 *My Destination .. 107
7 Levoyant .. 112 | 15 *Lawless .. 107
8 Yachtsman .. 112

SIXTH RACE—One and one-sixteenth miles; purse, $800; claiming; for 3-year-olds and upward.
1 *Tom Hayes .. 107 | 9 *Angle Plane .. 102
2 Tim Gleason .. 112 | 10 *The Maid .. 102
3 *Silver Mire .. 107 | 11 Wedding Flight .. 112
4 War Boy .. 112 | 12 Chief Tierney .. 112
5 Queen Emma .. 107 | 13 *Antonio .. 107
6 *Blue Beans .. 107 | 14 *Good Night .. 107
7 *Bach.'s Error .. 107 | 15 *Shasta Grande .. 102
8 Sporting Life .. 107

SEVENTH RACE—One and three-sixteenths miles; purse, $800; claiming; for 4-year-olds and upward.
1 *Fasciste .. 109 | 6 Porto B. Gold .. 112
2 Opperman .. 112 | 7 *Street Liz .. 100
3 *Drone .. 105 | 8 Texas Ranger .. 109
4 *Gee Eff Cee .. 101 | 9 Babe K. .. 105
5 Caribe .. 105 | 10 Capt. Martin .. 110
*Apprentice allowance claimed.
Weather, clear; track, slow.

Almost the Naked Truth

By JAMES S. COLLINS

CONTINUED FROM PAGE 15.

weights might remain upright was an acknowledged possibility containing almost as much novelty as a double knockout But that both Herman and Corri would last the limit seemed inconceivable. Anna Pavlowa butting Gus Sonnenberg out of the world's heavyweight championship could not have furnished a more stunning surprise.

Robinson Annoyed as Herman Risks Life Catching Flies.

Wilbert Robinson's troubles grow as fast as his waist measure. Not only does he feel it necessary to scrutinize every chair before he sits on it to make sure that Vice President McKeever has not placed a poisoned tack on it, but his "boys," as he calls his odd assortment of Ebbett's Field athletes, are causing him no end of distress. Dazzy Vance, baseball's premier pitcher, demands at least as much money as one or two decrepit veterans got last year, and Babe Herman is trying to curry the favor of a Dame Nature who turned her back on him when he was in the cradle.

Word comes to the Leviathan of the big league managers that Babe is daily risking his life shagging fungo flies out on the Pacific Coast. It seems that Mr. Herman, after miraculously surviving portions of last season in right field for the Dodgers, overheard a whisper that Tris Speaker in his palmiest day had a little something on him as an outfielder. So the Babe has decided to brush up on his technique. His manager fears that some day Babe might get directly under one of these flies and have his skull fractured, thereby ruining a .340 hitter. Babe certainly can bust that ball, but it is not as a hitter that he is likely to be embalmed in the pages of baseball history. Other National League players believe that it was his performances at bat and afield that inspired John A. Heydler's idea of employing a tenth man on every team solely to bat for the pitchers.

Increase of Hockey Scoring Problem for Rule Makers

Practically every hockey official, player or fan has one or more suggestions to offer for increasing the scoring possibilities or otherwise enhancing the spectator's pleasure in the sport. None of these recommendations will be acted upon until the rule makers meet next fall The rule makers may be depended upon to go slowly in experimenting with untried suggestions. They can not be tried out in regular league games, but President Calder, of the N H. L., should encourage experimentation in exhibition games and cause a study to be made of the working of some of the proposed changes in other leagues.

TIA JUANA RESULTS.

FIRST RACE—Three furlongs; purse, $600; claiming; for 2-year-old maidens. Easter Seth, 105 (Schenk), 7.00, 3.60, 2.40; Phil K., 108 (Floyd), 5.40, 2.80; Billie Wisp, 109 (Jones) 3.00. Time, 0:35 4-5. Wilna, Oboyle, Sis Turpin, Glad Girl, Annena, Saphronia, Calico also ran.

SECOND RACE—Six furlongs; purse, $600; claiming; for 3-year-olds and upward; horses, colts and geldings. Our Gains, 110 (Allen), 18.20, 7.60, 4.60; Prodigal, 114 (Brown), 14.00, 5.80; Dr. Glen, 110 (Jones), 3.00. Time, 1:15 4-5. Gondolier, Little Vince, Fine Manners, Common Denominator, Private Seth, My Side, Will Ward, Shock, Supervisor, Smart Horse also ran.

THIRD RACE—Six furlongs; purse, $600; claiming; for 4-year-olds and upward. Nix, 110 (Trimble), 3.80, 3.20, 2.80; Louis Rubenstein, 112 (Hooper), 7.40, 4.80; Hominy, 110 (Maddux), 6.80. Time, 1:14 4-5. Cellent, Glint o' Gold, Oblique, Little Broom, Sayer M., Mollie Dear, Cup Bearer, Samadur also ran.

FOURTH RACE—Six furlongs; purse, $700; claiming; for 3-year-olds. Brown Bank, 104 (Steffen), 16.00, 6.80, 3.00; Your Majesty, 104 (Trivett), 4.40, 3.40; Shasta Maple, 107 (Trimble), 2.20. Time, 1:14. Mary Kelly, Our Sally Ann, Albert, Extension also ran.

FIFTH RACE—One mile; purse, $700; claiming; for 3-year-olds and upward. Chick Up, 112 (Jones), 8.20, 5.20, 4.00; Maunoalu, 112 (Trimble), 3.60, 3.00; Audrey S., 103 (Lyons), 4.40. Time, 1:44. Tender Seth, Blue Fish, Harcum, Blue Lane, Kid North, Dino Gold, Reigh Celene, Red Banner also ran.

SIXTH RACE—One mile; purse, $700; The Mexicali; for 3-year-olds and upward. Cantankerous, 116 (Mann), 11.80, 6.20, 4.60; Montanero, 110 (Allen), 5.00, 3.60; Jim Pryor, 100 (Tiner), 4.40. Time, 1:41. Homewood, Bowcroft, Mizzlett also ran.

SEVENTH RACE—Six furlongs; purse, $1,000; for 3-year-olds and upward. Listo, 95 (Douglas), 5.80, 3.40, 2.20; Genie, 118 (Kelsay), 2.40, 2.20; Mozart, 109 (Hooper), 2.80. Time, 1:12 4-5. Moon Raker, Forbia, Grier of Spain, Dangerous, Kentucky Babe also ran.

EIGHTH RACE—One mile and three furlongs; purse, $800; claiming; for 4-year-olds and upward. Golden School, 102 (Douglas), 9.80, 5.40, 4.00; Bardalid, 104 (Trimble), 4.00, 3.80; Parchesi, 109 (Baker), 4.80. Tippity Witchet, Quinine, Shasta Sheik, Frank Gallor, Bobby Jone, Princess Hermes also ran.

NINTH RACE—One and one-sixteenth miles; purse, $800; the Balia, Calif., claiming; for 3-year-olds and upward. Gay Lothario, 95 (Schenk), 14.60, 6.80, 3.40; Bonnie Omar, 108 (Trimble), 3.60, 2.40; Privately, 106 (Douglas), 6.20. Time, 1:48 4-5. Shasta Rabbi, Elmer H., Prospector, Croatan.

TIA JUANA ENTRIES.

FIRST RACE—Three and one-half furlongs; purse, $800; allowances; for 2-year-olds.
1 Dacite .. 110 | 8 Secuoia Park .. 107
2 Sidney Grant .. 110 | 9 Spartacus .. 110
3 Lady Seth .. 111 | 10 Jack Campbell .. 114
4 †Valley .. 111 | 11 Patrick .. 110
5 Red Mountain .. 110 | 12 Glad Alice .. 111
6 Lila Stirmel .. 111 | 13 †Element .. 107
7 Satin Spar .. 110
†Nevada entry.

SECOND RACE—Five and one-half furlongs; purse, $600; claiming; for 3-year-olds and upward.
1 Ida Newell .. 111 | 10 Kitty B. .. 111
2 Camisole .. 112 | 11 Dan E. Stewart .. 118
3 Miss Emmert .. 121 | 12 Daw .. 101
4 Shasta Apple .. 103 | 13 Billy Contner .. 101
5 Duff's Time .. 113 | 14 Flamarno .. 106
6 White Face .. 108 | 15 Cap and Gown .. 111
7 Barrie Oliver .. 106 | 16 Shore Boat .. 106
8 Blue Cedar .. 113 | 17 La Cometa .. 111
9 Shasta Oaks .. 113 | 18 Kilbronsyth .. 121

THIRD RACE—Five and one-half furlongs; purse, $700; for 3-year-olds and upward, maidens.
1 Shasta Queen .. 107 | 10 Speedy Shaw .. 103
2 Babylon .. 106 | 11 Owl .. 103
3 †Rocky Way .. 109 | 12 Magdalena .. 104
4 Tune In .. 106 | 13 Gallardo .. 108
5 One Shot .. 112 | 14 Chard .. 109
6 Wee Boy .. 115 | 15 Forever After .. 106
7 Point Loma .. 103 | 16 †Enthusiastic .. 103
8 Dapper .. 103 | 17 Mad A. .. 101
9 Weera .. 104
†Chinn entry.

FOURTH RACE—One and one-eighth miles; purse, $700; claiming; for 4-year-olds and upward.
1 *Ensenada .. 108 | 10 *Marble Arch .. 99
2 Battle On .. 113 | 11 *My Destiny .. 106
3 Ojo .. 99 | 12 Four Sixty .. 104
4 *Winnwood .. 99 | 13 *Doc McMahon .. 108
5 *Lake Tahoe .. 97 | 14 *Princess Elma .. 97
6 Star Gask .. 102 | 15 *Kid North .. 97
7 Catesby .. 108 | 16 Bucko .. 104
8 *Clermont, jr. .. 111 | 17 *Fort Wayne .. 104
9 *Green Hills .. 108 | 18 *Alice Loraine .. 102

FIFTH RACE—Six furlongs; purse, $700; claiming; for 4-year-olds and upward.
1 *Virginia Beauty .. 103 | 10 Heartache .. 110
2 *†Cuevas .. 106 | 11 *Musketeer .. 112
3 War Bird .. 106 | 12 York Home .. 112
4 *Forebec .. 103 | 13 *Ann Curtis .. 103
5 *Hawkshaw .. 105 | 14 Theo Fay .. 115
6 *Domesticated .. 107 | 15 Conciliation .. 110
7 *Adolphus .. 107 | 16 Sailor Maid .. 110
8 *†Miss Lester .. 110 | 17 *†Wildrake .. 108
9 *Pretty Pol .. 103 | 18 *‡Bonnie Omar .. 113
†O'Connell entry.
‡Irwin and Leslie entry.

SIXTH RACE—One and one-sixteenth miles; claiming; for 4-year-olds and upward.
1 *Shasta Pope .. 109 | 10 *Topsy S. .. 101
2 Leo Lampe .. 110 | 11 *Golden School .. 103
3 Shasta Monk .. 109 | 12 *Berosus .. 108
4 *Laddie Buck .. 112 | 13 *Bluefish .. 101
5 King Lehr .. 110 | 14 *†Beowulf .. 109
6 *Rock Bomb .. 105 | 15 Chief Sabattus .. 106
7 *Alma .. 103 | 16 *†Shampoo .. 109
8 *Red Dragon .. 103 | 17 *Quick Asset .. 106
9 Tip. Witchet .. 107
†Irwin entry.

SEVENTH RACE—One mile; purse, $1,000; for 3-year-olds.
1 Turk's Cap .. 105 | 4 Ervast .. 115
2 Taddy Wawa .. 104 | 5 Lady Va Va .. 102
3 Xylophone .. 105

EIGHTH RACE—Six furlongs; purse, $900; the Coachella Handicap; for 3-year-olds and up.
1 †Oh Say .. 109 | 6 Deep Thought .. 113
2 †Grier of Spain .. 112 | 7 ‡Quick Return .. 114
3 ‡Seth's Hope .. 113 | 8 Mozart .. 100
4 Sanford .. 108 | 9 Crofton .. 92
5 Witchmount .. 113 | 10 Shasta Negra .. 103
†Dattner entry.
‡Parsons entry.

NINTH RACE—One mile; purse, $800; claiming; for 3-year-olds and up.
1 *Buccarrero .. 96 | 7 *Nose Dive .. 104
2 Almeren .. 107 | 8 *Realist .. 104
3 Marmary .. 109 | 9 Knock About .. 104
4 *†Nelda Jo .. 98 | 10 *Lieut. Seth .. 108
5 *Miniator .. 104 | 11 *†Will Ward .. 94
6 *Rolling Star .. 108 | 12 Red Pennant .. 113
†Emmert entry.
*Apprentice allowance claimed.
Weather, clearing; track, good.

SCHOOL TITLE ANNEXED BY TECH

Defeats Business in Extra-Period Game by 34-29 Score.

CONTINUED FROM PAGE 15.

around the basket. However, all four of the teams playing yesterday could not muster their best men. Eastern was without Jimmie Ryan, who has an infected foot. Capt. Goldblatt was forced to watch his teammates win from the bench due to his sprained ankle, while Business played without the services of Acting Capt. Jake Lewis, who failed in studies, and Lester Singman, who was graduated with the February class.

In distinct contrast to the finish, the start of the Tech-Business game was a picture of tranquillity. It was 7 minutes after the first toss-up before either team scored from the field, although Tech had gained a two-point lead in the foul-shooting contest. A pass from Brown, on which Talburtt dropped the ball through the rim, broke a long siege of fumbled passes and inaccurate shooting. Newman made Business' first score on a foul try just before the period ended with Tech ahead, 4 to 1.

Business Leads, 17-10, at End of Third Period.

Business became organized with the start of the second period and proceeded to tie the score and to the amazement of the crowd, began carrying the battle to Tech. Hugh Mahoney, a substitute, got into the game in time to toss two baskets from the side of the court and give Business a 9 to 5 advantage at the half.

Business outplayed its rival in the third period. With Mahoney again leading the attack, the Stenographers had gained a 17-10 advantage by the end of the third period. When play was resumed, Lester Jones and Mahoney made baskets which appeared to put the game beyond reach of the series leaders.

Everett Johnson, who had been taken out earlier in the game, returned and made three consecutive field goals. Business leading 25-17, attempted to "freeze" the ball, but Tech abandoned its zone defense and, with MacCartee and Brown directing its play, gained the ball to score consistently. Business' lead dwindled to 2 points, but when Newman made a field goal the game appeared safe. It was at this point that Tech made full use of 40 seconds.

Coach Sanborn, of Eastern, sent a combination of whippets into the Western game which did not include Capt. Teddy Cappelli. With Kelso working the block play, Eastern gained a 5-to-0 lead in the first quarter. Western, on baskets by Herbie Thompson, Jimmie Thompson and Goubeau, went in front by a point but dropped behind, 6-to-8, at the half. Western again tied the score in the third period by once more dropping behind 8-to-12 when the quarter ended. The entrance of Cappelli aided Eastern. The rivals virtually matched points in the last period and it was a fitting climax when Hunt tossed the foul to tie the score just before the regulation time ended.

Tech.	G	FG	P	Business.	G	FG	P
Talburtt, lf	2	2	6	Newman, lf	3	1	7
Parhood, lf	1	0	2	Lin. Jones, lf	2	0	4
Johnson, rf	3	0	3	Lucas, rf	2	1	5
Edelblut, rf	0	0	0	M. Singman, c	0	0	0
Johns, c	0	1	1	Payne, lg	0	1	1
MacCartee, lg	4	4	12	Mahoney, lg	4	2	10
Brown, rg	1	4	6	Finley, rg	0	2	2
Totals	10	11	33	Totals	11	7	29

Referee—Ford. Umpire—Hughes.

Western.	G	FG	P	Eastern.	G	FG	P
Baer, lf	0	0	0	Fisher, lf	2	1	5
J. Thompson, rf	2	1	5	McCullough, lf	0	0	0
Goubeau, c	1	0	2	Harrell, rf	0	0	0
H. Thompson, lg	3	1	7	Cappelli, rf	1	1	3
Hunt, rg	1	1	3	Noonan, c	2	0	4
Totals	7	3	17	Phillips, c	1	0	2
				Kelso, lg	0	0	0
				Wood, lg	1	0	2
				Shapiro, rg	1	1	3
				Zahn, rg	1	1	3
				Totals	9	4	22

Referee—Hughes. Umpire—Ford.

FAIR GROUNDS ENTRIES.

FIRST RACE—One and one-sixteenth miles; purse, $1,200; claiming; the Tom Burns; for 4-year-olds and upward.
1 Fannie May .. 109 | 7 Twinkle Star .. 100
2 *Sandy Lady .. 104 | 8 North Breeze .. 105
3 *Sunny Dividend .. 104 | 9 Signola .. 109
4 *Immortal .. 105 | 10 *Happy Bob .. 105
5 Bikos .. 110 | 11 Al Nelson .. 110
6 *Turquoise .. 105 | 12 *H. New Year .. 100
Also eligible—
13 Forester .. 105 | 16 Deposition .. 105
14 Rhubarb .. 100 | 17 *West Wind .. 109
15 *Betty Elvira .. 100

SECOND RACE—One and one-sixteenth miles; purse, $1,200; claiming; the William M. Dewey; for 4-year-olds and upward.
1 Goulash .. 110 | 7 *Roycrofter .. 109
2 Oseda .. 105 | 8 *Hawk Eye .. 105
3 The Major .. 110 | 9 Mme. Emelie .. 109
4 Try Again .. 110 | 10 Smiling Betty .. 105
5 Jim Bridger .. 110 | 11 One Way .. 105
6 *Miss Meise .. 100 | 12 *Otto Boise .. 105
Also eligible—
13 Isoard .. 110 | 16 *Bashful Beau .. 109
14 Plucky Pal .. 110 | 17 Matt McGoey .. 105
15 *Rock Candy .. 105

THIRD RACE—One mile; purse, $1,200; claiming; the John T. Connery; for 3-year-olds.
1 Genie Crit .. 107 | 7 Sekao .. 104
2 Fair Girl .. 104 | 8 *War Hawk .. 109
3 Thistle Star .. 101 | 9 *Pansora .. 100
4 Parachute .. 107 | 10 *Brown Bettina .. 104
5 *Louisville .. 106 | 11 Joe Engel .. 112
6 Aspin Lake .. 110 | 12 Promiscuous .. 104
Also eligible—
13 Ham .. 107 | 16 *Billy Basil .. 109
14 Armee Navee .. 115 | 17 *Blue Meteor .. 107
15 *Estelle Marie .. 102

FOURTH RACE—Three furlongs; purse, $1,200; the Edgewater Beach Hotel; for 3-year-olds.
1 Nancy Seth .. 101 | 6 Buddy Basil .. 109
2 Pagan Laddie .. 106 | 7 Desdemona .. 106
3 Woolorac .. 106 | 8 The Padre .. 106
4 Naishapur .. 115 | 9 †Letalone .. 112
5 Lillian T. .. 107 | 10 †Seabright .. 112
†Mrs. C. Phillips entry.

FIFTH RACE—Six furlongs; purse, $3,000 added; the Edgewater Gulf handicap; for 3-year-olds and upward.
1 McTinkle .. 106 | 10 Golden Mae .. 114
2 Marshal Ney .. 120 | 11 Hot Time .. 115
3 Rolls Royce .. 112 | 12 Hypnotism .. 105
4 Genuine .. 114 | 13 Adamas .. 106
5 Gen. Grant .. 114 | 14 Old Slip .. 116
6 Little Colonel .. 104 | 15 Seabright .. 100
7 Pagan Laddie .. 100 | 16 ‡Twinkling .. 100
8 †Beaming Over .. 97 | 17 ‡Patsy Jane .. 98
9 †Black Beetle .. 112 | 18 Buddy Basil .. 104
†Bailey and Bradley entry.
‡R. Nicholas entry.

SIXTH RACE—One and one-sixteenth miles; purse, $1,200; claiming; the Joseph E. Bidwill; for 4-year-olds and upward.
1 Respond .. 116 | 4 *George DeMar .. 110
2 Herendeen .. 108 | 5 Manzana .. 114
3 Enthus. Edward .. 114 | 6 Tall Grass .. 112

SEVENTH RACE—One and one-quarter miles; purse $1,200; claiming; the Ben Marshall; for 4-year-olds and upward.
1 Guillotine .. 110 | 7 Par Away .. 110
2 *Partner .. 105 | 8 Arabian .. 112
3 *Letter Six .. 106 | 9 Fenlight .. 105
4 *Master Walter .. 107 | 10 *Mary B. .. 102
5 *Post Horn .. 108 | 11 Rus. Gardner .. 112
6 *Helen E. .. 102 | 12 Peter Prim .. 112
*Apprentice allowance claimed.
Weather, clear; track, fast.

BELL CLOTHES
$22.50
THE YEAR ROUND
916 F St. 941 Pa. Ave.

GOLF
Instructions
AL HOUGHTON
Professional
Single Lesson, $2
Ten Lessons, $15
Putting Green Sand Traps
Water Hazards Driving Nets
Full Line of Golf Supplies
ARCADE of GOLF
1016 15th St. Investment Bldg.

FULL CARD TODAY FOR CAPITAL COLLEGE ATHLETES

Colonials Play Gallaudet; 5 Games

G.U. Boxers to Invade West Point; Virginia Swimmers at C.U.

Maryland Courtmen in Contest With Washington-Lee.

DISTRICT college athletes today offer fans one of the largest cards of the winter season. Five basket ball games, one swimming meet and one boxing match are listed.

All but two of the events will be held in local gymnasiums. The American University Quintet will travel to Annapolis to engage Navy. Georgetown's boxers will encounter the Army mittmen at West Point; Gallaudet will meet George Washington in the latter's gymnasium; Maryland will be host to Washington and Lee at College Park, and the Catholic U. Varsity and Freshmen Fives will entertain Virginia and Maryland Freshmen, respectively, at Brookland.

The swimming meet between Catholic and Virginia will open the day's program at 3 o'clock in the former's pool. It will be the first meet of the year for the Cardinal natators and their first under the regime of Coach Paul Peter. Recent improvement under Peter indicates that the Brookland "fish" should perform creditably.

Probably the closest contest of the basket ball games will be the Gallaudet-George Washington struggle, which will start at 8 o'clock on the Colonials' floor 2010 H street north vest. The Silents have had more experience in 1929 competition than have the hosts, but dopesters look for an evenly fought match. George Washington has improved rapidly since starting its season three weeks ago.

Frosh teams will start the preliminary game at 6:30 with the Colonial cubs, who have won four of their five previous starts, lining up as follows: Forwards, Leverton and Jeweller; guards, Lessler and Perry, and center, Hoover or Ginberg.

Maryland Host to Unbeaten Team in Generals.

Two teams employing the same style of play will be seen at College Park. Maryland and Washington and Lee both use the five-man zone defense. Past performances form the basis for the prediction that the visiting club will carry off the decision. The Generals have not yet met defeat and have won all their games by convincing scores. Maryland has split even in six contests thus far. This clash also will commence at 8 o'clock.

The fare at Brookland is appetizing. In the preliminary game, starting at 7:45, between the yearling quintets of Catholic and Maryland, the fans will likely see a furious battle. The Maryland Cubs are unbeaten while the Cardinal youngsters have lost but one game in ten starts, that lone defeat having been by only one point. Four former Washington High School players will be in the Maryland line-up.

Little Chance for American At Annapolis Is Seen

Coach Fred Rice's varsity five will be out to score its second triumph of the campaign in the engagement with Virginia. Rice will name the same starting array which ended Catholic's long losing streak last Monday night at the expense of American U.

This line up includes Bill Reilly and Jim Hanley, forwards; Capt. Tut Amann, center, and Joe Walsh and Jerry Mullaney, guards. McCabe, Fitzgerald, Martin, Papalis, Champa and Ogden will be available for emergency duty.

American U. is conceded only the slimmest kind of chance for victory at Annapolis. Two of the Eagles' best players, bu[illegible] an Lichliter, [illegible]ll not be able to play. The Navy rule barring freshmen on Annapolis or visiting teams kee[ps] this pair idle.

The Eagles will use Elliott in place of Burgess and Field for Lichliter, with the other positions being filled by the regulars, Capt. LaFavre, Kessler and Schloss. The game will start at 3 o'clock.

In addition to its boxers, Georgetown will send five runners into action in the Boston A. A. games.

PRESS CARDS SCORE.

National Press Building Cardinals scored their fourth consecutive victory last night, 30 to 16, over the Monroe Five in the Wilson Normal Gymnasium. The Cards play the Sandy Spring High Five tonight at Sandy Spring.

Cardinals.	G	FG	P	Monroes.	G	FG	P
Hospital, lf....	2	0	4	Murray, lf....	0	0	0
Harrington, lf	0	1	1	Mann, lf....	0	2	2
Probey, rf....	1	2	4	Pierce, rf....	0	1	1
Brown, rf....	1	0	2	Griffith, c....	1	5	7
Gray, c....	5	2	12	Lenia, lg....	2	0	4
Buscher, lg....	2	3	7	Kelly, lg....	0	0	0
Groff, rg....	0	0	0	Leach, rg....	0	0	0
Murphy, rg....	0	0	0	Howland, rg..	0	2	2
Totals	11	8	30	Totals	3	10	16

Referee—Porter.

NATIVITY FIVE TRIUMPHS.

Nativity Seniors bested the American Railway Express Five last night, 20 to 13, in the Terminal Y Gmynasium. The Nativitys engage the Dixie Pig Tossers tonight in the Eastern High Gymnasium at 7 o'clock. For games with the Nativitys, phone Manager Bell at Atlantic 4236.

Nativity.	G	FG	P	A. R. E.	G	FG	P
Small, lf....	2	0	4	Miller, lf....	1	0	2
Mitchell, rf..	4	0	8	Winters, rf..	1	0	2
Green, c....	0	0	0	Herb, c....	0	2	2
Bell, lg....	2	0	4	Hughes, lg..	0	4	4
Clifford, rg..	2	0	4	DeMoll, rg..	0	3	3
Totals	10	0	20	Totals	2	9	13

Foul shots attempted—Small, Mitchell, Hughes. Referee—Mr. Hart.

BOYS CLUB LEAGUE.

Good Shepherd basketers won over the Corinthians last night, 17 to 14, in a 130-pound class game of the Boys Club League. In another game the Optimists defeated the Colonials, 26 to 20, in a game requiring an extra five-minute period to decide.

Good Shep.	G	FG	P	Corinthians.	G	FG	P
Bayliss, lf....	1	1	3	Crowell, lf....	0	0	0
Blair, lf....	0	0	0	Harriman, lf..	1	0	2
Picken, rf....	2	1	5	Nelson, rf....	2	0	4
Henry, c....	0	1	1	Tate, rf....	2	0	4
Courtner, lg..	3	0	6	Rice, c....	0	0	0
Donahue, rg..	1	0	2	Ingalls, lg....	0	0	0
				Cross, rg....	1	0	2
Totals	7	3	17	Hoy, rg....	1	0	2
				Totals	7	0	14

Optimists.	G	FG	P	Colonials.	G	FG	P
Brasso, lf....	0	0	0	Jones, lf....	5	1	11
Hayden, lf....	0	0	0	Ticer, lf....	0	0	0
DeLorenzo, rf.	0	0	0	Gladman, rf..	2	0	4
Bola, rf....	5	2	12	McCarthy, c..	2	0	4
Leib, c....	0	0	0	Queen, lg....	0	0	0
Bruder, lg....	3	3	9	Ahearn, lg....	0	0	0
Bregorio, lg..	0	0	0	Lovejoy, rg..	0	1	1
Fitzgerald, rg.	0	0	0				
Sole, rg....	2	0	4				
Totals	10	6	26	Totals	9	2	20

Referee — Mitchell. Umpire — Cornell (Standard).

GRAYS WOULD PLAY.

The Washington Grays have several open dates on their schedule for this month and would play any teams in the unlimited division. Manager Pones can be reached at Decatur 3660 after 6 p. m.

NAVAL ACADEMY BOXERS IN ACTION TODAY HOPE TO MAINTAIN RECORD

Associated Press Photo.

Unbeaten in a dual meet in eight years, the Navy Ring Team opens its season today at Annapolis against Western Maryland. The Navy color bearers pictured above are: Left—N. G. Chapple, of Montana, heavyweight. In oval—Bill Williams, of Philadelphia, lightweight. Top right—P. Moret, of Michigan, and B. F. Swan, light heavyweights, seen under the instruction of Coach Spike Webb, handler of America's Olympic boxing teams. Lower right—Claude Ricketts, of Kansas, middleweight, captain of the team.

Outfielder Tom Clark Signs With Providence

The Providence club of the Eastern League will have on its roster this season another member of the Clark family of Washington. Earl Clark, who is at present a member of the Boston Braves, was farmed to Providence by Boston for seasoning, and now Earl's brother, Tom, has signed a contract with the Rhode Island team.

Tom played with Richmond in the Virginia League last year until that circuit gave up the ghost in midseason. He batted well over .300 and fielded with the best in the league. Tom is 19 years of age, and, like Earl, is an outfielder.

Emerson Five Defeats Alexandria High, 24-15

Special to The Washington Post.

Alexandria, Va., Feb. 1.—The Emerson Institute Five defeated the Alexandria High School Basketers in the Alexandria Armory here tonight by a 24 to 15 score.

The game was very hard and evenly fought, with the teams deadlocked, 11-11, at the half. Emerson drew away in the final quarter, led by Buscher and Gordon, who totaled 12 and 8 points respectively.

West was the Alexandria tossers' best player. West sank five baskets and one foul toss for 11 points.

Alex. High.	G	FG	P	Emerson.	G	FG	P
West, lf....	5	1	11	Kennedy, lf....	0	1	1
Gallagher, rf.	1	1	3	Davidson, lf...	0	0	0
Wiley, c....	0	0	0	Buscher, rf....	4	4	12
Travers, lg..	0	0	0	Colley, c....	0	1	1
Williams, rg..	0	1	1	Gordon, lg....	4	0	8
				Galotta, rg....	1	0	2
Totals	6	3	15	Totals	9	6	24

Referee—Simpson (Approved Board).

Washington "Y" Five Loses at Baltimore

Special to The Washington Post.

Baltimore, Md., Feb. 15.—The Baltimore Young Men's Christian Association defeated the Washington "Y" combination tonight, 48 to 21. The scoring trio, Edel, Kress and Mann, forwards and center, had too much power for the visitors and enabled Coach Rhyne's proteges to carry off the victory.

Balto. "Y."	G	FG	P	Wash. "Y."	G	FG	P
Edel, f....	6	0	12	Henretty, f....	2	0	4
Kress, f....	7	2	16	Nash, f....	1	0	2
Mann, c....	6	0	12	Brennan, c....	0	0	0
Eckrich, g....	1	0	2	Woodward, g..	4	1	9
Burke, g....	1	0	2	Andrews, g....	3	0	6
Gross, g....	2	0	4				
Ashton, g....	0	0	0	Totals	10	1	21
Davidson, g..	0	0	0				
Totals	23	2	48				

Referee — Neun. Time of halves — 20 minutes.

MOUNT VERNON FIVE WINS.

The Mount Vernon Tossers had little trouble last night in disposing of the Calvary Baptists, 34 to 12, in a Church League game on the Y M. C. A. Court.

Goolsby, left forward of the winners, scored more points than the whole Calvary Team, being credited with 19.

Mt. Vernon.	G	FG	P	Calvary Bapt.	G	FG	P
Goolsby, lf....	9	1	19	Swift, lf....	0	0	0
Potts, rf....	0	1	1	Lee, lf....	0	0	0
Glossbrener, rf	1	0	2	Brown, rf....	2	2	6
Heeke, c....	2	1	5	Ballmer, c....	0	1	1
Hogge, lg....	2	1	5	Tiffot, lg....	0	0	0
Kessler, rg....	1	0	2	Tipton, lg....	1	0	2
				Rice, rg....	0	0	0
Totals	15	4	34	Basque, rg....	1	1	3
				Totals	4	4	12

Foul shots attempted—Goolsby (2), Potts, Heeke, Hogge, Brown (2), Ballmer, Basque. Referee—Schaffert (Central). Time of periods—10 minutes.

ANACOSTIA EAGLES TRIUMPH.

Displaying the same vicious attack and whirlwind passing that has characterized their recent games, Bus Scanlon's Original Anacostia Eagles ran their winning streak up to five last night when they overwhelmed the highly touted Kanawha Scholastics in the Congress Heights Gymnasium, 41 to 24.

The Kanawhas, who boasted many stars from Business High School and other institutions, took a short-lived lead at the outset, but were soon left in the running in the face of the Eagle passwork.

Scholastics.	G	FG	P	Eagles.	G	FG	P
Singman, rf..	4	0	8	Moser, rf....	4	1	9
Denniberg, rf.	0	0	0	Nee, rf....	1	0	2
Tash, lf....	2	1	5	Dalglish, lf....	5	1	11
Carne, lf....	1	0	2	Nealon, lf....	1	0	2
Davis, c....	0	0	0	Clark, c....	1	1	3
Gaffield, c....	0	0	0	Hanback, rg..	1	1	3
Miller, c....	0	0	0	Fitzgerald, lg.	4	3	11
Lewis, rg....	2	1	5				
Neumann, rg..	0	0	0	Totals	17	7	41
Chatlen, lg....	2	0	4				
Totals	11	2	24				

FORCED TO CANCEL.

Corinthian Basketers are forced to cancel their scheduled game with the Noel House Five for Monday night.

DE MOLAY VS. ALUMNI.

What promises to be a fast court game will take place tonight when the De Molay Basketers engage their alumni in the Congress Heights Gymnasium at 8 o'clock. A dance will follow the game.

BOWLING SCORES

ATHLETIC LEAGUE.

DIAMOND CAB (507, 498, 526)—Clark, 114, 103, 96; Beavers, 90, 110, 124; Gray, 109, 91, 113; Bailey, 97, 102, 95; Sweeney, 107, 92, 98. PENN OIL (465, 507, 498)—Smith, 96, 95, 107; Dorenur, 86, 87, 103; Oberman, 96, 132, 94; dummy, 90, 90, 90; Kenny, 97, 103, 99.

ROYAL ARCANUM LEAGUE.

MUNICIPAL (511, 490, 473)—Horn, 97, 82, 99; Kulze, 108, 108, 84; Prettyman, 97, 104, 97; Van Horn, 93, 93, 95; Schuman, 116, 103, 98. ORIENTAL (449, 521, 499)—R. King, 92, 111, 129; Palmer, 81, 95, 93; E. Mullican, 93, 96, 97; J. Mullican, 92, 93, 89; H. King, 91, 126, 91. KISMET (531, 472, 528)—Ward, 99, 99, 116; Gorman, 91, 87, 101; Lynn, 149, 110, 109; Wood, 89, 88, 107; Ballinger, 103, 88, 95. CAPITAL (520, 525, 525)—Scott, 91, 91, 77; Green, 101, 94, 111; Dwyer, 111, 106, 107; Solomon, 105, 116, 99; Ebersole, 113, 111, 111.

POST OFFICE LEAGUE.

POSTMASTERS (484, 513, 465)—Day, 302; Burns, 312; dummy, 255; Van der Schaaf, 306; Osborn, 297. CENTRAL (420, 464, 500)—O. Bondurant, 268; Haun, 275; Young, 267; Duncan, 280; Streitz, 266; handicap, 42.

LADIES' DISTRICT LEAGUE.

TERMINAL ICE (458, 503, 480)—Rombold, 104, 110, 100; Youmans, 88, 95, 87; Hoffman, 78, 107, 101; Whitbeck, 86, 82, 87; Jarrett, 102, 109, 105. LUCKY STRIKE (447, 495, 476)—Burton, 97, 115, 95; Lohnes, 87, 100, 95; Kellogg, 85, 107, 96; Kohler, 92, 87, 89; Stansfield, 86, 86, 101.

U. S. MARINE CORPS LEAGUE.

COMMANDANTS (487, 501, 483)—Graves, 113, 99, 97; Tassa, 96, 85, 111; Miller, 103, 86, 101; Larimore, 82, 104, 82; O'Toole, 93, 127, 92. QUARTERMASTER (450, 497, 484)—Lawrenson, 84, 90, 116; Shanahan, 83, 89, 78; Lytle, 84, 108, 95; Sutphin, 93, 107, 95; Thompson, 96, 103, 100.

BUILDING CONTRACTORS LEAGUE.

RUDOLPH & WEST (480, 462, 505)—W. Crampton, 91, 93, 100; Geraci, 92, 84, 93; Mitchell, 90, 86, 114; Romero, 101, 96, 94; R. W. Crampton, 106, 103, 104. D. C. BUTCHER (450, 410, 480)—Vincent, 85, 86, 89; Kuhn, 103, 111, 96; Smith, 89, 89, 93; Butcher, 85, 110, 92; Gayles, 88, 114, 110. GEORGE A. FULLER STONE PLANT (492, 508, 488)—Matson, 93, 103, 114; Scalletti, 108, 96, 95; Sullivan, 98; Russell, 107, 91; Harney, 104, 92, 102. JOHN P. EVANS (487, 450, 495)—Wagner, 85, 90, 103; McKenna, 103, 101, 99; Maley, 95, 96, 89; Moore, 97, 82, 109; Evans, 107, 81, 95. JAMES BAIRD CO. (434, 494, 470)—Roe, 87, 105, 84; Grimm, 79, 93, 91; Wime, 97, 94, 105; Bowling, 75, 93, 100; Bowen, 96, 109, 90. LAKE STONE CO. (441, 428, 448)—Chase, 93, 88, 89; Wisner, 92, 88, 98; Williams, 90, 84, 97; Sinclair, 87, 88, 77; Lake, 79, 80, 87. KNOLLMAN-SPIDEL FIREPROOFING CO. (447, 412, 430)—Kryz, 82, 92, 89; Mason, 94, 83, 83; Spidel, 80, 69, 95; King, 95, 73, 85; Knollman, 96, 95, 78. R. P. WHITTY CO. (Forfeit). CHAS. H. TOMPKINS CO. (503, 544, 497)—Junghaus, 84, 102, 99; Toomey, 102, 135, 76; E. M. Moyer, 125, 98, 117; Smith, 93, 98, 101; R. A. Moyer, 99, 111, 104. GEO. A. FULLER CO. (483, 453, 465)—E. Laser, 98, 91, 87; Russell, 90, 79, 90; Miller, 91; Shumate, 100, 84, 85; Welch, 104, 89, 80; Moran, 110, 123.

Girls' Olympic Relay To Be Reenacted Feb. 9

New York, Feb. 1 (United Press).—One of the most thrilling races of Olympic games at Amsterdam last summer will be reenacted when Canada meets the United States in the international girls' 440-yard relay at the Millrose games in Madison Square Garden February 9. Canada won the 400-meter Olympic relay for girls in 0:48 2-5, with the United States quartet only a yard behind.

All four members of the Canadian team, Myrtle Cook, Fanny Rosenfield, Ethel Smith Hogarth and Florence Jane Bell, will run. Three of the American girls who raced at Amsterdam will be on the United States team. Elizabeth Robinson, girls' 100-meter Olympic champion and anchor on the relay team; Jessie Cross, Metropolitan 100-yard champion, and Loretta McNeil, 50-yard champion. Carrie Jansen, of the Millrose Athletic Association, will complete the American quartet, with Esther Laing, of the Prudential Athletic Association, as alternate.

STANDARDS PLAY PIERCE.

Boys Club Standards engage the Pierce A. C. of Hyattsville tonight at Hyattsville at 8 o'clock. Standards will meet at North Capitol and H streets at 6 o'clock for the trip.

CANDYMEN IN DEBUT.

The P. C. Candy Co. five makes its debut tonight at 8 o'clock in the Peck gym when it meets the Peck Umlimiteds. All Candy Co. players are requested to report at the manager's home at 7 o'clock.

SONNENBERG WINS

Philadelphia, Feb. 1. (A.P.). — Gus Sonnenberg successfully defended his title as world's wrestling champion at the arena tonight by flooring John Smith, Fort Worth, Tex., in 30 minutes 8 seconds with a flying tackle. Smith lay on the mat several minutes before he was able to go to his dressing room.

COLLEGE BASKET BALL

Virginia, 25; Maryland, 22.
Washington and Lee, 47; William and Mary, 19.
Clemson, 46; Alabama Tech, 20.
Duke U., 44; Virginia Polytechnic, 27.

City Club Will Hold Marathon on May 25

The City Club will sponsor the second annual South Atlantic Association A. A. U. 15-mile modified marathon in this city on May 25, it was announced yesterday by Ernest J. Spitzer, A. A. U. commissioner for the District of Columbia, who sanctioned the event.

All registered amateur athletes may enter. Others who wish to register with the A. A. U. in order to compete may obtain registration blanks from Commissioner Spitzer at 342-344 Munsey Building.

Boxing shows also have been sanctioned by Spitzer for the Knights of Columbus on February 8 and the City Club on February 26.

Honor for G. U. Gridmen At Quaker City Tonight

Director of Athletics Lou Little, Capt. Jerry Carroll and Capt.-elect Jim Mooney of the football team of Georgetown University will attend the annual banquet of the Veteran Athletes Association in Philadelphia tonight. They will be among the honor guests in an attendance expected to number about 1 500 persons.

The Georgetown eleven of 1928 will be honored by the association, along with five other teams as the best of the Eastern section for the past season. Mooney, who starred at tackle has been singled out by the association as the outstanding player of the Hoya team.

Friends School Tossers Beat Woodward, 36-16

Friends School Tossers won easily over the Woodward School Five, 35 to 16, in a Junior Prep School League encounter in the Epiphany Gymnasium.

Friends.	G	FG	P	Woodwards.	G	FG	P
Ihlder, lf....	7	0	14	Nash, lf....	0	1	1
Craighill, lf..	0	0	0	Craig, rf....	1	0	2
Fairbanks, rf.	3	1	7	Barney, c....	1	0	2
Kobb, rf....	0	0	0	Heitler, lg....	1	1	3
Tinney, c....	2	1	5	Gore, rg....	4	0	8
Palmer, lg....	1	0	2				
Blair, lg....	0	0	0	Totals	7	2	16
Robertson, rg.	3	1	7				
Cornwell, rg..	0	0	0				
Totals	16	3	35				

Referee—Hayden.

Western Lightweights Win Over Episcopal

Western Lightweights defeated the Episcopal Lights yesterday, 39 to 15, in the latter's gymnasium. Rabbitt and Latona were high scorers for Western with 17 and 12 points respectively. Episcopal gave fight during the first half, trailing only 15 to 13 but was unable to keep pace in the final quarters.

In a preliminary game, the Western Midgets lost to the Episcopal Midgets, 9 to 8.

Western.	G	FG	P	Episcopal.	G	FG	P
Buscher, lf....	2	0	4	Fishbourne, lf.	1	2	4
Taylor, rf....	3	0	6	Shuford, rf....	2	0	4
Fox, rf....	0	0	0	Orric, c....	3	1	7
Latona, c....	6	0	12	Dandridge, lg.	0	0	0
Rabbitt, lg....	8	1	17	Frost, rg....	0	0	0
Burn, rg....	0	0	0	Bavin, rg....	0	0	0
Bird, rg....	0	0	0				
Totals	19	1	39	Totals	6	3	15

STANLEYS WIN IN LEAGUE.

Stanley A. C. basketers, making their debut in the Community Center Senior League, defeated the Metropolitans last night, 22 to 13, at Central. The victory for the Stanleys marked that team's twenty-second consecutive victory of the season.

PONTIACS ADD TO LIST.

Pontiac A. C. Basketers made it ten straight last night at the expense of the Aztecs, 36 to 22, in the Eastern High Gymnasium.

Pontiac.	G	FG	P	Aztecs.	G	FG	P
Young, lf....	6	4	16	Mulhall, lf....	3	0	6
Ellington, rf..	4	0	8	Kessler, lf....	2	2	6
H.Rice, c....	3	0	6	Taylor, rf....	0	0	0
Boyd, c....	0	0	0	Dougherty, c..	1	1	3
G.Clifford, lg.	1	0	2	Conklin, lg....	2	1	5
C.Rice, lg....	0	0	0	Much, rg....	0	2	2
P.Clifford, rg.	2	0	4				
Totals	16	4	36	Totals	8	6	22

Referee Taylor (Eastern).

CALVARY REDS TRIUMPH.

The Calvary Reds last night defeated the Brentwood Hawks, 35 to 33, in the Calvary gym. Maxwell, with 7 points, led the winners. Tonight, the Reds play the Ajax at Alexandria in the preliminary to the Old Dominion-Richmond Blues game.

TREMONTS WANT GAMES.

The Tremonts want games with senior and unlimited teams having gymnasiums. A game for tonight is especially sought. Manager Pete Ciango can be reached at Columbia 9214-W between 6 and 7 o'clock.

Seven Courses "Light Repast" To Babe Ruth

By AL DEMAREE
(Former Pitcher New York Giants).

Although the fat boys may keep warmer than the skinny ones do, the winter is really tougher on the corpulent ball players because they have to fight so hard to keep down their weight.

Ball players like Hack Wilson, Gob Buckeye, Dazzy Vance, Babe Ruth and many others have to put on a regular diet campaign all winter to keep from getting too far out of condition. Most ball players, even those of a mediumly plump torso, are extremely sensitive about being rated as fat when they report for spring training.

Ruth has a trainer to keep him in shape, but it's a full-time job, as you may judge from this little anecdote.

A friend of Ruth's, Eugene Conley, a newspaper syndicate owner, invited him out to dinner at a big hotel one evening. The menu card showed about seven courses, "enough to feed an army," as Conley said afterward.

Ruth took the whole seven courses in stride, and then remarked, "It's a good thing it's only a light repast. You see, I got to keep my weight down. I shouldn't eat heavily!"

(Copyright, 1929.)

WASHINGTON GUN CLUB.

Washington Gun Club members will engage in a "Community Chest tournament" today at the Benning range, beginning at 2 o'clock.

Events in the four months' trophy as well as the doubles events are on the program, with the added events for the "tournament occasion."

BUSY DAY AT SILVER SPRING

The basket ball attraction for Silver Spring fans for tomorrow will feature the Service Co. Five's game with the W H. West basketers in the Silver Spring Armory, beginning at 3:30 o'clock.

A wealth of preliminary games are on the program, which will begin as early as 12:30 o'clock in the afternoon. The Passaics and Fort Leonard Wood Teams will play in one of the games, with the Silver Spring High and Red Shields in another.

EAGLES VS. ARCADIANS.

Congress Heights Eagles defeated the Arcadians last night, 32 to 20, in a well-played game. Taylor starred for the Eagles.

REMSENS BEAT SAINTS.

Remsen A. C. Basketers, of Takoma Park, won over the St. Martins last night, 22 to 13, in the St. Martin gymnasium. Bennett, with 8 points, led the winners.

PECK SENIORS PLAY.

Peck Seniors entertain the P. C. Candy Five tonight in the Peck Church gymnasium at 8 o'clock. Peck players are requested to report at 7:30 o'clock.

NAVY BOXERS MEET M. I. T. TODAY

One of Massachusetts Squad Misses Boat; Bout Forfeited.

ANNAPOLIS, Md., Feb. 1.—Boxers of Massachusetts Institute of Technology, who will oppose the Midshipmen in the inaugural meet of the intercollegiate season at Annapolis tomorrow night, arrived this afternoon and immediately began final training for the bouts. The squad is accompanied by Coach "Tom" Lawson. They are quartered at the Naval Academy, as guests of the Midshipmen.

The Engineers probably will be compelled to forfeit to the Middies in the middleweight class, as Claude Franks, who fights in that division, missed the boat out of Fall River and has not advised whether he will get here tomorrow.

Coach Lawson states that his team is composed practically of green material with the exception of Capt. Belonos, star lightweight, who was runner-up in last year's intercollegiates. Lawson, nevertheless, expects his pupils to make a good showing against the more experienced Tars.

The Tech boxers in their respective classes are: Bantam, Carl Orleman; feather, Robert Lanoretti; welter, Robert Jamison; middle, Franks; lightheavy, Claude Horton, and unlimited, George Scheuren.

Entire Navy Array Boasts Season of Experience.

As the result of the final elimination bouts held last night, "Spike" Webb, Navy mentor, announced the following team for the milling with the Engineers: Bantam, Fry; feather, Long or Ballinger; light, Foley; welter, Williams; middle, Capt. Richetts; lightheavy, Moret or Swann, and unlimited, Chapple.

All the above are veterans of one or more seasons. The team is stronger than last year, according to Webb, which augurs well for a ninth season without defeat, under Webb's coaching. Of noteworthy interest is the fact that Williams has moved to the welterweight class, because of greater poundage. The Middies will have a tremendous weight advantage in the unlimited weight, as Chapple carries more than 200 pounds, while his Tech opponent scarcely scales 179. Scheurin, however, is said to be a nifty lad with the mitts.

While the Middies will contest in only three other events Saturday, the program will be highly interesting. The varsity basketers will entertain American University, of Washington, while the Plebes will entertain Georgetown Freshmen. Lehigh wrestlers, who won the intercollegiate championship last year, will invade Annapolis and some fine bouts are anticipated.

S. Atlantic Tourney Blanks Now Available

Blanks for the South Atlantic A. A. U. basket ball tournament, the Washington games of which are being sponsored by The Washington Post, are now available at the sports department of The Post. From the number of teams applying for entrance, those in charge of the tournament expect the number of entries to exceed the 71 teams which set a new record here last year.

The tournament starts on March 11, and competition will be held in the 100, 115, 130, 145 pound and unlimited classes for boys and men, and in the senior and unlimited classes for girls and women. Members of The Post sports staff will answer any questions regarding the tournament.

CENTRAL FIVE WINS THIRD IN ROW

Beats John Marshall, of Richmond, 32 to 25.

THE Central High School Five won its third straight game yesterday afternoon when it defeated the John Marshall Quintet of Richmond, Va., 32 to 25, in a rough and tumble encounter in the Central gymnasium.

Wilbur Cross and Ken Fisher led the attack for the Mount Pleasanters with 14 and 7 points, respectively. The visitors used the zone defense for three quarters, but resorted to the man-for-man style of play in the final quarter to stage a rally which fell short.

Baker and Taylor were high scorers for the Virginians, Baker with 13 points and Taylor with 8 points.

Romig's Play at Center Berth Stood Out for Central.

Central led 15 to 7 at the half and 26 to 14 at the end of the third quarter, being pressed only on the occasion of the visitors' spurt, when the Virginians got as close as 28 to 21.

Romig's play at the center position for Central was also one of the features of the game. H. Smith was another player besides Baker and Taylor who performed well for John Marshall.

Central.	G	FG	P	John Marshall.	G	FG	P
Fisher, lf....	3	1	7	J.Smith, lf....	1	0	2
Broadbent, lf.	0	0	0	Taylor, lf....	3	2	8
Cross, rf....	6	2	14	R'nsburg, rf..	0	0	0
Woodward, rf.	0	0	0	Seigel, rf....	0	0	0
Romig, c....	1	2	4	Baker, c....	6	1	13
Rice, c....	0	1	1	Stewart, lg....	0	0	0
Lampson, lg..	2	1	5	Schreiberg, lg.	0	0	0
Parkins, rg..	0	1	1	Walker, rg....	0	0	0
DeLisio, rg..	0	0	0	J.Smith, rg....	1	0	2
Totals	12	8	32	Totals	11	3	25

Referee—Caruso (Pitt).

RIALTOS LEAD ITALIAN PIN TEAM

Jewish Team Rallies to Win First Block, 2,823 to 2,806.

THE RIALTO Club, representing the Jewish bowlers of the District, last night gained first blood over the Rinaldi Italian-American stars by taking the first block of their 10-game match on the Convention Hall drives, 2,823 to 2,806.

In coming out on top, the Rialtos showed a typical "Garrison" finish. They lost all of the first three games and were trailing by 108 pins when the fourth got under way. Then they suddenly came to life, picking up 113 pins with a fine score of 606, and adding to their lead by taking the decision in the final game.

Seigel, whose 619 was the best individual effort of the match, scored 142 in this big fourth game, while Weinberg, whose five-game total of 607 rated him right behind his teammate, turned in a 123. Friend hit the maples at a 131 clip, while Rosenberg, getting 115, the only game under the century mark in this game being Simon's 97.

Pricci and Pacini Are High Men For Italians.

All of the Jewish pin spillers clicked better than 100 in the final game for a 580 total as against a 569 by the sons of Italy. For the latter, Pricci did the best work, totaling 601, with a 595 set credited to Pacini. Pricci also had high game of the match, 146.

The final block will be rolled next week, with the date to be decided upon later.

Last night's scores:

RIALTOS (2,823).

Friend	121	93	109	131	134
Kronman	86	101	91	...	...
Simon	...	...	...	97	105
Weinberg	104	132	128	123	120
Seigel	118	137	106	142	116
Rosenberg	110	97	109	115	[illegible]
Totals	539	560	536	606	[illegible]

RINALDI ITALIAN-AMERICANS (2,806).

Santini	109	112	[illegible]	[illegible]	[illegible]
Rinaldi	102	108	[illegible]	[illegible]	[illegible]
Preschi	116	103	[illegible]	[illegible]	[illegible]
Pricci	146	110	[illegible]	[illegible]	[illegible]
Pacini	112	131	[illegible]	111	111
Totals	585	564	[illegible]	496	[illegible]

CALVARY EAGLES WIN EASILY

Displaying a brilliant passing attack, the Calvary Eagles defeated the Metropolitans last night, 30 to 7, in a Junior Church League game at the Y. M. C. A. For games with the Eagles, phone Adams 1968.

Calv. Eagles.	G	FG	P	Metros.	G	FG	P
Booth, lf....	5	1	11	Brown, lf....	[illegible]	[illegible]	[illegible]
Boynton, rf....	0	0	0	Everett, lf....	[illegible]	[illegible]	[illegible]
Jones, rf....	1	0	2	Taylor, rf....	[illegible]	[illegible]	[illegible]
Willgan, c....	4	1	9	Happer, rf....	[illegible]	[illegible]	[illegible]
Appler, c....	0	0	0	Freeman, c....	[illegible]	[illegible]	[illegible]
Pinnin, lg....	0	0	0	Perry, c....	[illegible]	[illegible]	[illegible]
Burns, rg....	2	0	4	Crawford, lg..	[illegible]	[illegible]	[illegible]
Myers, rg....	2	0	4	Kenyon, lg....	[illegible]	[illegible]	[illegible]
				Trotter, rg....	[illegible]	[illegible]	[illegible]
Totals	14	2	30	Totals	3	1	7

Referee—Hutchins (Aztecs).

DAILY LEGAL RECORD

FRIDAY, FEBRUARY 1, 1929.

COURT OF APPEALS.

No session. Adjourned from day to day. Assignment for Monday, February 4: 4819, special call. 4903 and 4807, general call. 4846 and 4851, special call. Following general call Nos. 4706, 4708, 4709 and 4710, 4715, 4718 and 4720.

DISTRICT SUPREME COURT.

CIRCUIT COURT 1—Mr. Justice Wendell P. Stafford presiding. William W. Stickney, clerk. 71335. Orick J. Biondi vs. Joseph T. Exnicios et al.; motion suggesting bankruptcy and for leave to substitute trustee in bankruptcy as plaintiff granted; oral motion of plaintiff to dismiss cause by agreement granted; E. H. Seal, Burkhart & Quinn, R. B. Dickey, E. C. Kris. 73369. James R. O'Connor vs. U. S. A.; order of judgment against U. S. A. for $4,293.71 and attorney's fee to be deducted therefrom granted; Robert H. McNeill, John W. Maher. 75723. Paul C. Schnitzler vs. Paul Rumcker; motion for oral examination of garnishee dismissed without prejudice; Adkins & Nesbit. 76135. Eugenie M. Wilson vs. Daniel L. Borden; motion to strike granted; motion for bill of particulars overruled, with five days to file additional counts as advised. R. F. Downing, Joseph J. Malloy—Welch, Daily & Welch. 74411. Rachel Hirsch vs. Azreal Furr; demurrer to amended declaration overruled with leave to plea in ten days; E. F. Colladay—A. A. Alexander. 73259. Mather Chyniko vs. John H. Painter; motion for leave to amend granted by agreement; M. Strasburger. 76257. Mary V. Morgan vs. Emilee R. Dorrer; motion to make declaration more definite and certain granted with leave to plea over in two weeks; Newmyer & Jacobson—Tebbs & Myers. 76193. George E. Sullivan vs. Patrick J. O'Hanlon; motion for judgment granted and judgment for plaintiff for $3,697.85, with interest and costs; G. E. Sullivan—W. A. Johnston. 72353. Bradley A. Fiske vs. Curtis D. Wilbur; motion for production of book, &c., overruled; E. Wilkinson. 76075. Thelma M. Howard vs. Beale R. Howard et al.; motion to strike pleas granted; R. E. Wellford, J. P. Labofish. 75907. H. B. W. Snelling vs. Carroll Electric Co.; motion of particulars granted; J. J. Wilson—E. D. Campbell. 76223. Charles L. Whitlock vs. Walter Teichman; leave to amend declaration in ten days granted; defendant withdraws demurrer and motion to strike; J. L. Smith, J. P. Jones—H. M. Welch. 76065. Reinhold Von Rosen vs. Edward B. Dean, sr.; judgment vacated and leave granted to file amended declaration on condition plaintiff consent to oral demurrer forthwith; plaintiff elects to stand on amended declaration; declaration amended dismissed with costs against plaintiff; appeal noted; F. B. Rhodes—T. M. Wampler. 65489. Rafael de Casares vs. Harry Wardman; time within which to submit motion for new trial continued to February 8, 1929; Wright & Ershler. 75511. Howe P. Cochran vs. James Cozzens; motion to dismiss cause sustained, cause dismissed with costs against plaintiff, appeal noted; George D. Horning—Davies, Jones & Beebe. 75153. Palm Beach County Realty Co. vs. Harry Naiman et al.; demurrer to replication to amended pleas of Ada Naiman sustained; J. H. Covington, N. W. Ellison, W. M. Parker—Leon Robbin. 73041. Marshall Fletcher vs. Frank B. Owens; motion for new trial filed; F. B. Rhodes—R. Hart. 33725. Estate of James G. Kent; decree revoking probate of will as to realty, appeal noted; bond, $5,000; R. E. J. Whalen. George E. McNeil. 76251. Rose Marinc Adams vs. Proctor L. Dougherty et al.; rule motion to dismiss, motions to strike and motion to issue writ argued and submitted. J. L. Krupsaw, Harry Friedman—W. W. Bride, Ringgold Hart. 75969. A. J. Himelfarb et al. vs. George R. Sheriff, administrator; demurrer to plea in abatement argued and submitted. B. L. Tepper.

Assignment for Monday, February 4—135. Hoyle vs. Armat; on trial; Bride, Seal, Boswell—Darr & Darr. 293. Russell vs. Washington Railway & Electric Co.; Martin, Thompson—Whiteford, Bowen. 205. Keane vs. Fraser; Newmyer & Jacobson—Lambert & Yeatman. 349. Thompson vs. Morrison; Farrington, Baker—Welch, Daily. 76035. Pickett vs. Costello; Wildman. 325. Williams vs. Woolworth Co.; Quigley, Hammers, Underwood—Hogan, Jones, Phelan, Guider. 303. Burke vs. Schlosberg; Wampler—Newmyer & Jacobson. 273. Hutchinson vs. B. & O. R. R. Co.; Merillat—Hamilton & Hamilton, Brady.

CIRCUIT COURT 2—Mr. Justice William Hitz presiding. Fred C. O'Connell, clerk. 70288. Frances Carter vs. General Federation of Women's Clubs; cause dismissed for failure of plaintiff to furnish security for costs; judgment for costs against plaintiff; R. J. Whiteford, A. Johnstone, jr.—C. S. Baker. 73260. Allied Utilities Corp. vs. N. B. Dial; motion for leave to file additional replication granted; D. T. Wright. 72452. Kathryn A. Collins vs. District of Columbia et al.; motion for inspection of stenographic record granted; Easby-Smith, Pine & Hill. 76210. J. W. Phares vs. Rogers M. Fred; motion for bill of particulars denied; J. A. O'Shea, J. H. Burnett. 75152. Murphy & Ames, Inc., vs. Biggs-Johnson Construction Co. et al.; motion for new trial overruled; judgment on verdict for plaintiff against defendants for $4,500 with interest and costs; appeal noted; bond, $6,000; Vandoren, Rafferty & Rogers, William E. Furey, C. W. Peckham—F. S. Key-Smith. 76216. Judith M. Fishburn vs. Joseph Reichgut; demurrer to third plea overruled; J. A. Marshall—L. G. C. Lamar. 72328. Robert F. Cahill vs. Federal Realty & Improvement Co.; entry of dismissal W. P. set aside; Fred Stohlman.

Assignment for Monday, February 4—30. Huhn vs. Bettelheim, jr.; on trial; David, Hooe, Garnett.

EQUITY COURT 1—Mr. Justice Jennings Bailey, presiding. Russell P. Belew, clerk. 42181. Frank Kidwell vs. James C. Hoover; receiver discharged and suit dismissed. David Wiener, D. Pelzman—J. C. Hoover. 48801. S. M. Smith vs. George C. Loomis; motion to dismiss amended, bill granted and leave granted to file amended and supplemental bill. J. W. Rice, J. C. Byars, R. A. Gillespie—R. L. Merrick. 47634. Francis C. Thomas vs. Edgar E. Thomas; consent order discharging rule. C. E. Robinson—James J. O'Leary. 49231. Horace G. Stillwell vs. Roosevelt Hotel Operating Co.; motion of H. L. Rucks to dismiss bill. Colladay, Clifford & Pettus—Minor, Gatley & Drury. 49247. Edith Coker vs. John L. Coker; alimony pending hearing. George D. Horning, jr.—H. M. Fowler. 40999. Mary E. Fanning vs. Daniel McCarthy; reference to auditor. Frederick Stohlman. 36663. John P. Garrett vs. Elizabeth J. Fry; reference to examiner. M. M. Murray, C. W. Clagett—E. Hilton Jickson et al. 47197. Walter G. Boone vs. Percy M. Bailey; consent order to strike. Webster Ballinger—Burkart & Quinn. 46625. H. C. Hamilton vs. W. M. Hamilton; final decree for divorce. Philip W. Austin—Harry Dolan, jr. 48687. United Clay Products Co. vs. J. M. Cuthbert—temporary restraining order continued to February 8. Lowry N. Coe, Cromelin & Laws. 43765. Frances C. Rapeer vs. Louis Win Rapeer; rule discharged. Jean Boardman. 48907. Gustav Nassauer vs. Harry Wardman; motion to strike granted. Kinkel, Jeffords & Dutton—Wright & Ershler. 49334. Amanda J. Leary vs. Charles J. Leary; alimony pending hearing. Raymond Neudecker—James B. Flynn. 48367. Katherine A. Price vs. H. L. Claxton; Alfred D. Smith appointed receiver; bond, $5,000. R. E. Wellford—George D. Horning, jr. 48877. Lucille Sweitzer vs. Charles Sweitzer; consent order for dismissal of suit. Darr & Darr—Walter Tobriner.

Assignment for Monday, February 4—1403 and 1404. U. S. A. vs. Chichester Diamond Pills; on trial. Rover, Gallagher, Pihelly—Merillat, Marshall.

EQUITY COURT 2—Mr. Justice Peyton Gordon presiding. Harry B. Dertzbaugh, clerk. 49354. Clarence M. DeVeile vs. Walter H. Robinson; continued to February 15; M. M. Doyle. 44868. Etta Lea vs. Wilbur Lea; rule discharged; J. B. Archer, Etta L. Taggart, C. F. Sanford. 37436. Josephine Dove vs. Charles B. Dove; continued to February 8; James Sherier—Casteel & King. 39082. National Savings & Trust Co. vs. Alice O. Fullerton; reference to auditor; Minor, Gatley & Drury. 49268. Robert W. Wheeler vs. Donald H. Wheeler; trustee authorized to accept offer; Andrew Wilson. 49188. Robert L. Thomas vs. Elizabeth Clayborn; decree pro confesso; Mark and Henry Stearman. 49156. Independent Taxi Owners Association vs. Alfred Reichmann; restraining order issued; Alfred D. Smith. 49198. Independent Taxi Owners Association vs. J. C. Mitchell; restraining order issued; Alfred D. Smith. 49272. Raleigh Hotel Co. vs. Fidelity & Casualty Co.; decree dismissing bill; appeal noted; Clephane & Latimer—D. W. O'Donoghue. 49328. Rees A. Gillespie vs. Norma D. Gillespie; leave to withdraw affidavits granted; J. F. Bird—Newmyer & Jacobson. 48144. Liberty Trust Co. vs. National Shawmut Bank of Boston; order to rent vacant space in Washington Building; Hamilton & Hamilton—Geo. E. Sullivan, M. M. Doyle et al. 49252. Edw. R. Lowndes vs. Theresa L. Brown; order to withdraw affidavit; order for alimony; J. R. Esher. 48618. Elizabeth F. Serene vs. Paul E. Serene; order for commitment; R. B. Dickey, E. C. Kris. M. F. O'Donoghue. 49112. In re Goodeye Paint & Supply Co.; reference to auditor; Lovine & Hamner. 49358. Estelle L. McMullin vs. James E. McMullin; alimony pending hearing; Raymond Neudecker. 49026. Thelma M. Howard vs. Geo. Adams Howard; commission ordered to issue; R. E. Wellford. 49382. U. S. A. vs. Timothy Daly; injunction pending hearing; Leo A. Rover, H. W. Orcutt. 47978. Bettie V. East vs. Lawrence I. East; order discharging writ; ne exeat; Lowry N. Coe.

Assignment for Monday, February 4—Preliminary matters only.

PROBATE COURT—Mr. Justice Wm. Hitz presiding. In re S. Dean Caldwell 3d; guardian authorized to exchange certain properties, execute lease, &c.; payment of fees authorized; Hamilton & Hamilton. Estate of Joseph F. Henley; petition for probate of will and letters testamentary; Daniel W. O'Donohue. Estate of Anna B. Abbot; petition of executor for leave to resign; Clephane & Latimer. Estate of Katharine Marx; petition for probate of will and letters testamentary; Rossa F. Downing. Estate of Wm. X. Potzler; petition for probate of will and letters testamentary; Rossa F. Downing. Estate of Pomfrett L. Herndon; petition for probate of will and codicil and letters testamentary; C. H. Butler. Estate of Samuel B. Hege; delivery of original to Montgomery County authorized; Millan & Smith. Estate of William J. Fields; will filed dated August 20, 1925; testamentary paper filed dated August 19, 1925. Estate of Paul Andre Osthelmer; petition for and order granting letters of administration to American Security & Trust Co.; Peele, Ogilby & Lesh. In re Margaret Bonner; Edith Washington appointed guardian; bond, $300; expenditure authorized; S. L. McLaurin. Estate of Louis A. Frothingham; ancillary letters of administration c.t.a. granted to Tench T. Marye; bond, $2,500; T. T. Marye. Estate of Joseph A. Specht; letters of administration granted to Francis L. Neubeck; bond, $3,500; F. L. Neubeck. Estate of Ella G. Latham; will admitted to probate and letters testamentary granted to Mary I. Abernethy; special bond, $1,000; J. W. Boller. Estate of Pomfrett L. Herndon; will and codicil admitted to probate and letters testamentary granted to Maselle C. Herndon; C. H. Butler; bond, $1,000, special.

CRIMINAL COURT 1—Chief Justice Walter I. McCoy presiding. William S. Adkins, clerk. 47639. U. S. vs. Harry Harris; robbery; plea not guilty; J. A. O'Shea. 47094. U. S. vs. Samuel J. Lewis; assault to commit mayhem; John L. Geraghty. 47641. U. S. vs. Wesley S. Smith; housebreaking and larceny; plea guilty entered. 47644. U. S. vs. Hazel Curtis; grand larceny; plea not guilty; F. Joseph Donohue. 47646. U. S. vs. George Young; grand larceny. 47647. U. S. vs. Robert Brooks; housebreaking and larceny; Andrew Thomas. 47649. U. S. vs. James Walter Randall and Frank F. Thomas; robbery; plea not guilty each; May Thorpe Bigelow, Nita Hinman. 47650. U. S. vs. John F. Coltrane and Merrill Monroe; robbery; plea not guilty each each case; E. E. Mitchell, James A. O'Shea. 47651. U. S. vs. Stanley F. Sampson; joy riding; plea not guilty; Chapman Sweeney. 47653. U. S. vs. Joseph F. Fletcher; joy riding; plea not guilty; B. Emerson, jr. 46954. U. S. vs. William S. Franklin; joy riding; plea not guilty; John P. Mullen. 47652. U. S. vs. George Bousers; first degree murder; plea not guilty. 47659. U. S. vs. George Bell and Roosevelt; joy riding; plea not guilty each; E. E. Mitchell. 47660. U. S. vs. Phillip N. McAbee; grand larceny, &c.; plea not guilty; J. William Shea. 47661. U. S. vs. Hezlakia Randolph; carnal knowledge; plea not guilty; John H. Wilson. 47662. U. S. vs. Thomas Simms; assault dangerous weapon; plea not guilty; O. Baillie Kinslow. 47663. U. S. vs. James Venney; assault intent to commit robbery; plea not guilty each of two cases; Robert I. Miller. 47666. U. S. vs. Daniel E. Lee; housebreaking and larceny; plea not guilty; Thomas Beckett. 47667. U. S. vs. Latimer Matthews; housebreaking; plea not guilty; John Henry Sullivan, Charles E. Ford. 47668. U. S. vs. Alphonse Hill; assault dangerous weapon; plea not guilty each of two cases; John H. Wilson. 47670. U. S. vs. John O. Mason; assault dangerous weapon; plea not guilty; Richard J. Downey. 47671. U. S. vs. Lew Hekener; violation 831 code; plea not guilty; J. D. Sullivan. 47672. U. S. vs. Calvin Scott and Raleigh Vrannock; robbery; plea not guilty each; J. William Shea. 47673. U. S. vs. Deland H. Duff; violation white slave traffic act; plea not guilty; James L. Pugh. 47674. U. S. vs. Karl Esper; forgery and uttering; plea not guilty; James A. O'Shea. 47675. U. S. vs. Daniel Lambert; manslaughter; plea not guilty; Michael J. Lane. 47678. U. S. vs. Joseph E. Crawford, Carl M. Terry and Benjamin Branson; first degree murder; plea not guilty and ten days to demur, &c.; Lambert & Ives, C. B. Rhodes. 47615. U. S. vs. George White and James Tolliver; assault to rob; reference to probation officer; J. Notes, J. H. Wilson. 47622. U. S. vs. George Sedden; forgery and uttering; sentenced to jail for one year; J. S. Detwiler. 46962. U. S. vs. Robert E. Allwine; grand larceny; probation for three years; Joseph D. Kelly. 47462. U. S. vs. Harry A. Bramow; perjury; sentenced to penitentiary for two years; nolle prosequi entered to three other counts; E. Hilton Jackson, Louis Ottenberg. 47627. U. S. vs. Fred Curley; sentenced to penitentiary for five years. 47559. U. S. vs. George J. Erlin; joy riding; probation until August 1, 1931. 47123. U. S. vs. Bernard Hall; housebreaking and larceny; sentenced to jail for one year; John J. O'Brien. 47609. U. S. vs. Carl S. Rohwer; joy riding; probation for three years; C. W. Boyle. 45468. U. S. vs. Philip Jackson; robbery; death of defendant suggested. 47605. U. S. vs. Jack Walsh; joy riding, &c.; sentenced to jail for one year. 47534. U. S. vs. James Williams; carnal knowledge; sentenced to penitentiary for six years; J. S. Detwiler. 47575. U. S. vs. Austin E. Gibson and Bernice A. Gibson; conspiracy; plea not guilty withdrawn and plea guilty each entered; Mark P. Friedlander. G. J. 5728. U. S. vs. Sidney R. Winchester; prohibition act; petition for removal filed. 47616. U. S. vs. Nelson Moore and Wilbur Washington; assault intent to kill; personal bond each taken. 47173. U. S. vs. Wilbur H. Funk; forgery and uttering; sentence vacated and set aside; resentenced to jail for one year; Lester Wood.

Assignment for Monday, February 4—Trials. (To be published next Monday.)

U. S. COURT OF CUSTOMS APPEALS.

Present: Presiding Judge William J. Graham and Associate Judges Oscar E. Bland and Charles S. Hatfield.

3117. E. E. Kelly & Co. vs. United States; ship's repairs, painting; argued by Mr. Ira L. Ewers for the appellant and by Mr. Oscar Igstaedter for the appellee. 3131. United States vs. Barker Bros. et al.; silk velvets, pile fabrics; argued by Mr. Charles D. Lawrence for the appellant and submitted on brief by appellees. 3143. United States vs. Lo Curto & Funk; medicinal preparations—copper thiocyanate; argued by Mr. Charles D. Lawrence for the appellant and submitted on brief by appellee.

LAWSUITS—76303. Robert H. McNeill et al. vs. The Atlantic Utilities Corp.; account, $2,500; F. B. Rhodes, J. W. Maher. 76304. Elaine von der Lippe Lipski vs. The Washington Times Co. trading as the Washington Herald; damages, $100,000; Friedlander & Ganss.

DOCKETED JUDGMENTS—368. Star Extract Works, Inc. vs. Stephen D. Lefas, &c.; Judgment Municipal Court, $209; Seal, Dice & Boswell.

MECHANIC'S LIEN—12111. H. M. Carpenter vs. Louis M. Fahlmeier; 1110 North Capitol street; $85.

EQUITY SUITS—49380. Caroline Bruegger et al. vs. Alice Bruegger et al.; appointment of a trustee; Michael F. Mangan. 49381. Griffith-Consumers Co. vs. Commissioners D. C. et al.; cancel special assessment; Simon, Koenigsberger, Young & Bres. 49382. U. S. vs. Timothy J. Daly et al.; injunction; Leo A. Rover, Harold W. Orcutt. 49383. Walter E. Shoemaker et al. vs. Commissioners D. C. et al.; cancel special assessment; F. J. Ehrhardt. 49384. Antonio Pellegrino et al. vs. Commissioners D. C. et al.; cancel special assessment; F. J. Ehrhardt. 49385. Agnes E. Smith vs. Commissioners D. C. et al.; cancel special assessment; F. J. Ehrhardt. 49386. Minikoda Irrigation District, Inc. vs. Roy O. West, &c.; injunction; F. M. Goodman, F. W. Clements, L. H. Cake. 49387. Albert R. Klein et al., &c. vs. Alien Property Custodian et al.; return of property; E. N. Cherrington, Harvey T. Andrews.

L. L. PERKINS
I WILL BOND YOU
United States Fidelity & Guaranty Co.
Phone M. 913. Southern Bldg.

What the Elementary Schools of Washington Are Doing Educationally

A Series of Brief Articles Prepared Under the Direction of Superintendent Frank W. Ballou.

XIII.—MANUAL TRAINING FOR BOYS.

Aims and Purposes.

Instruction in manual training aims to give a knowledge of those manipulative processes that every boy and every man should have.

Its purposes are:

First—To have the boy acquire a knowledge of common material, plans and methods that are used in the construction of simple projects.

Second—To teach the boy how to read simple mechanical drawings.

Third—To create in him an appreciation of and admiration for good work.

Fourth—To bring to him the realization of the necessity for a high standard of skill and intelligence required for success in productive industry.

The main purpose, however, is to prepare the pupil for the solution of some of the problems of adult life, irrespective of the specialized calling into which he may go.

Methods of Instruction.

Formal instruction begins in the sixth year, with classes of fifteen to twenty boys. The ground to be covered is organized in sections and a group of projects assigned to each. The first or "key" project of a group embodies the essential principles and processes and the tool technique of its group, and is the minimum requirement. It is presented and demonstrated to the class as a whole. There is a definite unit of related information assigned to each such presentation and an opportunity for a reasonable amount of research by the pupil to supplement and broaden that given by the teacher. There is also a drawing problem developed in each case. Following the completion of the key project by the more rapid workers, they have a choice of which they shall make of other projects meeting the requirements of the same group. This recognizes individual interest and ability and enriches the course. It enables the teacher to care for the maximum number and to devote most of his attention to those most in need of it. It is believed that this plan provides for the maximum of individual choice consistent with formal instruction under class conditions. It recognizes the fact that while manipulative skill is not the sole aim it is a necessary factor

Time.

The time assigned to shop work in the sixth grade is 90 minutes a week in one period. The plan is that the lesson be long enough for the demonstration of a definite unit of instruction, a brief consideration of the drawing involved, attention to an outline of related information, and for the boy to begin the execution of his project. As a whole, there is not time during the semester or the year to develop any great degree of skill on the part of the boys, even of those who have an aptitude for the work, but the effort is made to enable each boy to complete a progressive series of simple projects with reasonable satisfaction to his teacher and to himself.

Results.

The results attained from the course are:

First—An intelligent feeling toward industry as a life work.

Second—Realization that definite plans and orderly procedure are necessary to achieve success.

Third—Respect for the truth, self-confidence, initiative and the realization that whatever success is achieved depends on the individual's own efforts.

Fourth—A new understanding of arithmetic, science and geography as applied to materials.

Fifth—Manipulative skill, realization of the need of good care of equipment, economy in use of materials, and appreciation for good design, construction and finish.

YOUR BOY AND YOUR GIRL

By ARTHUR DEAN, SC. D.
The Parent Counselor.

A New Market for Soap.

MANY a mother works to pound into the youngster's mind the use of soap over, under and behind the ears. But here, as told at a meeting of a Child Welfare League, is where the 2-year-old does the soap pounding himself. But in more interesting ways.

"My little boy loves to pound, and so I gave him a hammer and big bars of yellow laundry soap in which to pound the nails."

We can picture father skidding over the crumbled bits and mother keeping little Willie away from the pretty, pretty toilet soap toward which his manual activities will eventually lead him.

Anyhow, paps on the slippery floor and baby hammering on the sliding soap will practice motor coordination, and that is what this well-intentioned mother was after, whether she knew it by that name or not.

Baby is getting at his mind through his hands and father is learning how to maintain his balance on an over-polished floor.

We are not a bit unlike babies in the ways that outside ideas get into our minds. We see on the stage a mechanical robot. We hear the demonstrator explain it. After the meeting we rush to the stage and proceed to handle the robot. We feel his aluminum skin. We lift his arm. We ask if we may see his mysterious set of teeth facilitating a speech which can last for four hours.

And we go away knowing more.

Let's not forget that it's the same with a little fellow. We must put his toy robot into his mouth; must break its neck; must try to make it walk; must ask questions and express his pleasure in his da-da-da language.

He's growing through experience, just as his dad who buys a cigar for the first time in an automatic sales robot.

A tremendous amount of our education comes in the first two years. Capacity for mental growth is partly an inherited quality. And partly the chance to acquire when supplied by the proper stimuli.

Two Vienna psychologists, Dr. and Mrs. Karl Buhler, took two groups of very small children, one from orphanages, the other from superior homes with superior parents. The first group tested low. The second high. In six weeks under a system stimulating mental growth the orphans stood as high as the supposedly superior group.

A child's intelligence is as much the product of opportunities for growth in its environment as the product of its heredity.

OUR CONVERSATION CORNER.

End of Party.

When the rest of the crowd stays at a party until 2 a. m. don't you think it hurts my standing with the group when mother makes me leave at 12 o'clock sharp? FIFTEEN.

Answer—This is a hard question to answer, because I do not want to oppose you mother unnecessarily. Talk it over with her from this angle. "It is awfully hard to leave a party before it ends. If I can stay until the end I will go to fewer parties."

Another plan would be to have the mothers get together to see that parties started earlier and therefore did not last until 2 in the morning. We have United Parents Associations, why not have United Party Associations?

Give the Child a Chance.

My 12 year-old daughter wants to write a book. Isn't it foolish? MOTHER.

Answer—No, mother, or your child will entertain herself, satisfy an ambition, discover whether or not she has interest in writing, and will be kept busy and out of mischief. Why must we parents sit down upon everything under the heavens that our children propose! Encourage the child.

Coal Hods and Day Dreams.

I have to speak two or three times to my boy before he comes out of his day dreams. Is there anything wrong with him? DAD.

Answer—Day dreams between the ages of 14 and 16 usually concern the future and are directed by wishes and desires. As a boy I wanted to be captain of a sailing vessel, and many a world trip I took—in my day dreams. But the rattling of an empty coal hod by my mother brought me to terra firma. I hope that your boy is achieving success in school, in games and is getting lots of exercise. Otherwise this day dreaming may be harmful.

(Copyright, 1929.)

Daily Cross-Word Puzzle

ACROSS.

1 Any burning pile
5 Sprite
9 Evil spirits
12 Sediment
13 Meadow
14 Fasten
15 Grains
16 Roman household god
17 Valley
18 Affliction
20 Wanted
22 Peasant in India
24 A rodent
25 Seaport in England
28 Seduce
32 Atom bearing electric charge
33 Humor
35 Rather than
36 Procreated
39 Fell
42 Torn piece of cloth
44 South African Dutch
45 Marked with stripes
49 The itch
52 Binds
53 Degraded
55 Exchange
56 Instead
57 Wrath
58 Fishes without ventral fins
59 Favorites
60 A tinge
61 To corner

DOWN.

1 To conspire
2 Period of time
3 Unobtusive
4 Attempts
5 Addition to house
6 Guide
7 One who journeys
8 Bid
9 Volcanic crater
10 Heap
11 Snow vehicle
19 To apportion
21 Posed
23 Coarse hamp of flax fiber
25 To tipple
26 Deer
27 Coin of Lithuania
29 More genial
30 Prefix: "before"
31 To spread to dry
34 Exclamation of impatience
37 Gets up
38 Plug
40 To plan in detail
41 Short-legged hunting dog
43 Chilly
45 Stride
46 Thin piece of baked clay
47 Repose
48 Small boat
50 Sound in chest not due to respiration
51 Eastern end of a church
54 Little

YESTERDAY'S ANSWER.

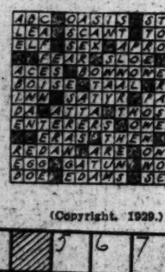

(Copyright, 1929.)

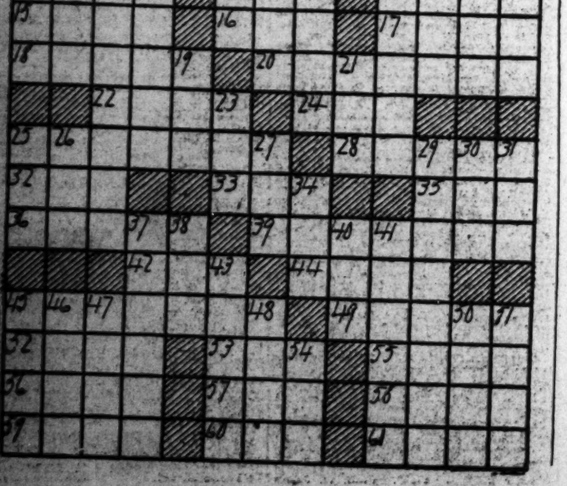

THE GUMPS

Among My Souvenirs

BUCK ROGERS, 2429 A. D.

A Woman's Way

By Phillip Nowlan and Richard Calkins

ELLA CINDERS—It Happens Every Day

By Bill Conselman and Charlie Plumb

GASOLINE ALLEY

Sheezix Believes in Signs

MINUTE MOVIES

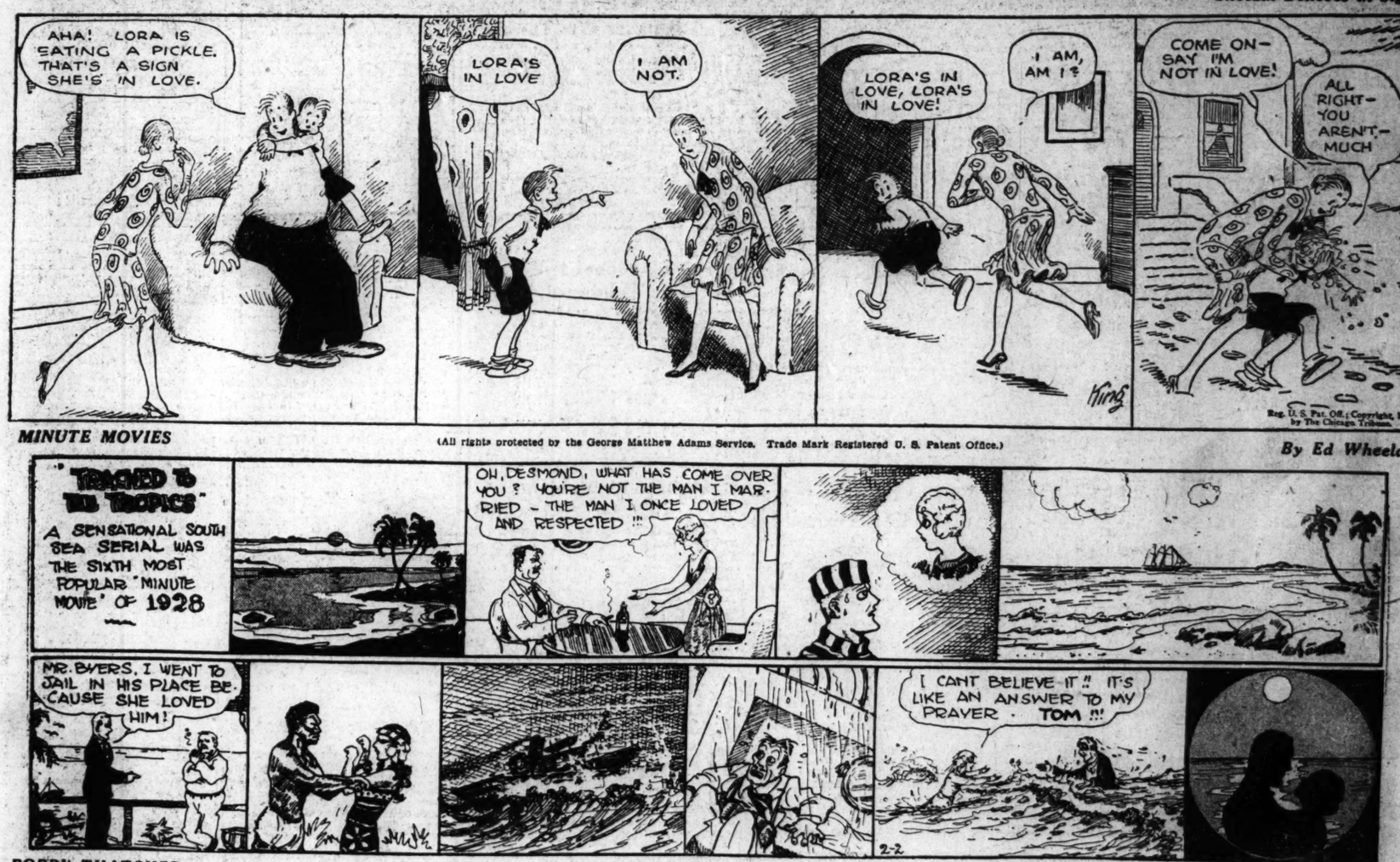

(All rights protected by the George Matthew Adams Service. Trade Mark Registered U. S. Patent Office.)

By Ed Wheelan

BOBBY THATCHER

The Evidence!

By George Storm

BOND PRICES REACT WITH PROFIT TAKING

Newly Listed Issues Dominate Day's Trading; Anaconda 7s Again Lead.

U. S. GROUP IMPROVES

New York, Feb. 1. (A.P.).—Newly listed issues dominated the trading in today's bond market, with Alleghany Corporation 5s and American International 5½s accounting for more than a sixth of the day's total dealings. Prices worked irregularly lower in the afternoon under profit-taking influences by tightening of call money rates. Sales totaled $11,833,000 against $11,213,000 yesterday.

American International Convertible 5½s, traded in for the first time, sold as high as 111 and closed at 110. The offering price was 105. Alleghany Corporation 5s closed at 106 3-8, a point under yesterday's close. They were issued yesterday at 100.

Anaconda Copper 7s again resumed leadership of the irregular industrials, fluctuating between 104½ and 102½ and closing for a net gain of 2 5-8. Victor Fuel 5s were an outstanding strong spot, soaring 4½ points to a new high at 40. Illinois Steel debenture 4½s slumped to 4⅜ to a new low. Other issues to decline a point or more were International Agriculture 5s, International Mercantile Marine 6s, and Lorillard 5½s.

Short line railroads were again a feature of the mixed rail group, Ulster & Delaware 4s shooting up 3⅜ and Peoria & Eastern 4s dropping 2¼. Minneapolis & St. Louis 4s advanced 3 points in face of reports of further dissension among bondholders over sale of the company. New Haven Convertible 6s advanced 2 points to a new high. Other high grade rails, however, were generally lower, Katy 4½s slumping to a new low.

Utilities displayed a firmer tone, although International Telephone convertible 4½s closed fractionally lower on profit-taking after touching a new peak. Duquesne Light 4½s were strong on a heavy turnover in anticipation of increased business through a reduction in industrial rates.

Pirelli 7s fluctuated widely in the dull foreign list, closing fractionally under Thursday's close at 147¾, after selling down as low as 143⅛. Japan Government 6½s dropped 2⅜ points. U. S. Government obligations improved.

LOCAL STOCK EXCHANGE.

Sales—Regular call, 11:15 a. m.
C. & P. Telephone 5s, $1,000 at 100.
Georgetown Gas 5s, $1,000 at 101½.
Wash. Gas 6s, '33 Ser. A, $200 at 103½.
Wash. Ry. & Elec. Gen. 6s, $1,000 at 102¼.
Capital Traction 10 at 106¾.
Potomac Elec. 5½% pfd., 5 at 109, 5 at 109, 3 at 109¼.
Washington Gas Light, 10 at 125, 20 at 125.
Wash. Rwy. & Elec. com., 10 at 600, 10 at 600.
Wash. Rwy. & Elec. pfd., 10 at 99¾, 9 at 99¾, 4 at 99¾, 20 at 99¾.
Lanston Monotype, 10 at 122, 10 at 122½, 19 at 122½, 10 at 123.
Mergenthaler Linotype, 10 at 104¼, 5 at 104¼.
Nat'l. Mtge. & Inv. pfd., 150 at 5⅝.
After call—
Wash. Gas 6s, '33 Ser. A, $100 at 103½, $1,000 at 105, $2,000 at 105.
Peoples Drug Stores pfd., 10 at 126.
Wash. Rwy. & Elec. com., 10 at 610.
Wash. Gas 6s, '38 Ser. B $200 at 104.
Amer. Sec. & Trust, 1 at 475.

UNLISTED DEPARTMENT.
These securities not listed under exchange rules:
Metropolitan Club 4½s, $1,000 at 93.

BONDS. PUBLIC UTILITIES.	Bid.	Ask.
Amn. Tel & Tel conv. 4s	99½	
Amn. Tel & Tel conv. 4½s	99	
Amn. Tel & Tel col tr 5s	104	
Ana. & Pot. River R. R. 1st 5s	95	97
Ana. & Pot. River guar. 5s	95	
C. & P. Telephone 1st 5s	99¾	
C. & P. Telephone of Va. 5s	103	
Capital Traction 1st 5s	101¼	102½
City & Suburban Ry 1st 5s	95	97
Georgetown Gas Lt. 1st 5s	101½	
Pot. Elec. Power 1st 5s	99¾	
Pot. Elec. Pow cons. 5s	101⅛	
Pot. Elec. Power gl and ref. 6s	107½	
Wash. Alex. & Mt. Ver. ctfs	2	4
Wash. Balto & Annap 1st 5s	75	
Wash. Gas Light genl. 5s	101½	102¼
Wash. Gas Lt. Co. Ser. A 6s	104½	105½
Wash. Gas Lt. Co. Ser. B 6s	105	107½
Wash. Ry. & Elec. cons. 4s	88½	90¼
Wash. Ry. & El. Gl. & Ref. 6s	102¼	103
MISCELLANEOUS.		
Barber & Ross, Inc., 6½s	94	94½
Chamberlin-Vanderbilt Hotel 6½s	94	99
Chestnut Farms Dairy, Inc.	106¾	107¼
Chevy Chase Club 1st 5½s	101½	103
Dist. of Col. Paper Mfg. 1st 6s	94	97
Fed. Joint Stock Land Bk 5s	95	
Wash. Consolidated Title 6s	100	102
Wash. Market Cold Stge 5s	96	
Wardman Pk. Hotel, Inc., 5½s	104⅜	105
STOCKS. PUBLIC UTILITIES.		
Amn. Tel & Tel.	220	
Capital Traction	106½	106¾
Washington Gas	125	125½
N. & W. Steamboat	304	
Potomac Elec. Power pfd. 6s	112	113
Potomac Elec Power pfd 5½s	109	109½
Wash. Ry. & Elec. com.	610	700
Wash. Ry. & Elec. Co. pfd.	99¾	99⅞
NATIONAL BANKS.		
Capital	250	290
Columbia	400	450
Commercial (stamped)	258	275
District	241	250
Federal American	343	348
Liberty	255	275
Lincoln	420	
Metropolitan	415	450
Riggs	575	585
Second	255	
Washington	312	320
TRUST COMPANIES.		
Amer. Security & Trust	470	475
Continental Trust	135	
Merch. Bank & Tr. Co.	153	160
National Savings & Trust	530	560
Union Trust	350	365
*Wash. Loan & Trust	520	535
SAVINGS BANK.		
Bank of Bethesda	76	
Commerce & Savings	330	
East Washington	38	41
Potomac Savings	330	350
Sec. Sav. & Com'l.	513	525
Seventh Street	320	
United States	600	705
Washington Mechanics	50	
FIRE INSURANCE.		
*American	335	350*
Corcoran	130	
Firemen's	39	
National Union	26¾	
TITLE INSURANCE.		
Columbia	14	
Real Estate	225	235
Title & Ilv. Co. of Md. com	45	
Wash. Cons'd Title Co pfd	51	
MISCELLANEOUS.		
Barber & Ross, Inc., com	20	22
Chevy Chase Dairy pfd	107	110
Chestnut Farms Dairy com	227	
Chestnut Farms Dairy pfd	109	110
Col. Sand & Gravel Co. pfd	109½	110½
Commercial Natl. Co. pfd	94¼	94½
D. C. Paper Mfg. Co. pfd	87	
District Natl Securities pfd	101	105
Federal Storage Co. pfd	120	
Federal American Co. com	55	86
Federal American Co. pfd	102	
Lanston Monotype	124	125
Merchants Tfr & Storage	128	130
Merch. Tfr. & Storage pfd.	108¼	109
Mergenthaler Linotype	104¼	104½
Natl. Mtge. & Inv. Co. pfd.	5⅜	5¾
Peoples Drug Stores pfd	128	131
Security Storage	124	
Terminal Ref. & Wh'g. Corp.	51¾	52½
Wash. Convention Hall pfd	75	95
Wash. Mech. Mtge. Co. com	11	14
Woodward & Lothrop pfd	109	

*Ex dividend.

FOREIGN EXCHANGE.

New York, Feb. 1 (A.P.).—Foreign exchanges steady; quotations in cents: Great Britain—Demand, 484 7-16; cables, 484 13-16; 60-day bills on banks, 480 9-16. France—Demand, 3.90½; cables, 3.90¾. Italy—Demand, 5.23¼; cables, 5.23¾. Belgium—Demand, 13.88½. Germany—Demand, 23.71½. Holland—Demand, 40.01. Norway—Demand, 26.63½. Sweden—Demand, 26.71. Denmark—Demand, 26.65½. Switzerland—Demand, 19.22¾. Spain—Demand, 15.99. Greece—Demand, 1.29¼. Poland—Demand, 11.25. Czechoslovakia—Demand, 2.95⅝. Jugoslavia—Demand, 1.76. Austria—Demand, 14.07. Roumania—Demand, .60½. Argentina—Demand, 42.18⅝. Brazil—Demand, 11.94. Tokyo—Demand, 46.12. Shanghai—Demand, 63.12. Montreal—Demand, 99.73 7-16.

BOND SALES ON NEW YORK EXCHANGE

FRIDAY, FEBRUARY 1, 1929.

(Reported direct from the New York Stock Exchange by J. & W. Seligman & Co.)

UNITED STATES GOVERNMENT WAR LOANS.
The following sales are given in lots of $1,000. Quotations in dollars and 32ds of a dollar.

Sale	Issue	Open	High	Low	Last
30	Liberty 3½	99.26	99.28	99.26	99.28
31	Liberty 1st 4¼s	100.4	100.4	100.1	100.1
66	Liberty 4th 4¼s	100.6	100.7	100.5	100.7
5	Lib. 4th 4¼s, reg.	100.4	100.4	100.2	100.2
10	U S G. 4¼s	110.16	110.16	110.12	110.12
1	U. S. G. 4s	105.7	105.7	105.7	105.7
17	U. S. G. 3¾s	102.10	102.13	102.10	102.13
33	U. S. G. 3⅜s, 1943	97.23	97.26	97.23	97.25
5	U. S. G 3⅜s, 1947	98	98	98	98

FOREIGN GOVERNMENT BONDS.
The following sales are given in lots of $1,000.

Sale	Issue	Open	High	Low	Last
	A				
2	Antio quia, Dept. of, C-7s, 1945	93¾	93¾	93¾	93¾
5	Antioquia, Dept. of, 1st 7s, 1957	92½	92½	92½	92½
7	Argentine Govt. 6s, ser. A, 1957	100⅜	100⅜	100⅜	100⅜
17	Argentine Govt 6s, ser. B, 1958	100⅜	100⅜	100⅜	100⅜
6	Argentine Govt. 6s, Oct., 1959	103¼	103½	103¼	103½
13	Argentine Govt. 6s, Oct., 1960	100	100¼	100	100¼
5	Argentine Govt. 6s, Sept., 1960	100⅜	100¼	100¼	100¼
4	Argentine Govt. 6s, Feb., 1961	100½	100½	100¼	100¼
15	Argentine Govt. 6s, May, 1961	100⅛	100¼	100⅛	100¼
16	Argentine Govt. 5s, 1945	91⅞	91⅞	91½	91½
22	Australia 5s, 1955	95¾	95¾	95	95¾
4	Australia 5s, 1957	95½	95½	95½	95½
14	Australia 4½s, 1956	87¼	87½	87⅛	87½
	B				
6	Belgium, King. of, 6s, 1955	100¼	100½	100¼	100½
7	Belgium, King. of, 6½s, 1949	106½	106½	106½	106½
5	Belgium, King. of, 7½s, 1945	114¾	115	114¾	115
7	Belgium, King. of, 7s, 1955	108⅝	108¾	108⅝	108¾
6	Belgium, King. of, 7s, 1956	106¼	106¼	106¼	106¼
10	Belgium, King. of, 8s, 1941	109¼	109¼	109¼	109¼
2	Berlin 6½s, 1950	98⅞	98⅞	98⅞	98⅞
4	Bolivia 7s, 1958	91½	91½	91½	91½
6	Brazil, U. S. of, 7s, 1952	100	100	100	100
14	Brazil, U. S. of, 6s, 1926-57	96	96¼	95⅞	96¼
5	Brazil, U. S. of, 6½s, 1927-57	96	96⅛	96	96⅛
1	Brisbane, City of, 5s, 1957	91½	91½	91½	91½
8	Buenos Aires, Prov. of, 6s, 1961	93	93	93	93
	C				
3	Caldas, Dept. of, 7½s, 1946	99½	99½	99½	99½
13	Canada, Dom. of, 5½s, 1929	100	100	100	100
1	Canada, Dom. of, 5s, 1931	100⅜	100⅜	100⅜	100⅜
11	Canada, Dom. of, 5s, 1952	105¼	105¼	105¼	105¼
1	Chile, Rep. of, 6s, 1960	93	93	93	93
10	Chile, Rep. of, 6s, 1961	93⅛	93⅛	93	93
3	Chile, Rep. of, 6s, 1961, Jan.	93¼	93¼	93	93¼
4	Chile, Rep. of, 7s, 1942	102¾	102¾	102	102
13	Chinese Govt. 5s, 1951	39½	41⅛	39½	41⅛
2	Colombia, Rep. of, 6s, 1961, Jan.	89	89	89	89
2	Colombia, Rep. of, 6s, 1961, Oct.	89⅛	89⅛	89⅛	89½
7	Cordoba, City of, 7s, 1957	96⅞	96⅞	96⅞	96¾
4	Costa Rica, Rep. of, 7s, 1951	95	95	95	95
4	Czechoslovakia, Rep. of, 8s, 1951	110	110	110	110
13	Czechoslovakia, Rep. of, 8s, 1952	110¼	110¼	110	110
	D				
11	Denmark 4½s, 1962	89½	89½	89½	89½
	Denmark, King. of, 6s, 1942	104¼	104¼	104¼	104¼
23	Denmark, King. of, 5½s, 1955	100	100⅛	100	100
11	Dutch E. India 6s, 1962	103⅝	103⅝	103⅝	103⅝
	F				
1	Finland, Rep. of, 5½s, 1958	90¾	90¾	90¾	90¾
6	Finland, Rep. of, 7s, 1950	100⅛	100⅛	100⅛	100⅛
16	French Gov. 7½s, 1941	113¾	113¾	113¾	113¾
11	French Gov. 7s, 1949	108¼	108⅜	108¼	108⅜
	G				
35	German Gov. 7s 1949	108	108	107¾	107¾
1	Greek Gov. 6s, 1968	85½	85½	85½	85½
	H				
7	Haiti, Rep. of, 6s, 1952	99⅞	100	99¾	100
5	Hamburg, State of, 6s, 1946	95	95	95	95
	I				
2	Irish Free State 5s, 1960	96¼	96¼	96¼	96¼
17	Italy, King. of, 7s, 1951	97	97⅛	97	97⅛
	J				
15	Japanese 6½s, 1954	101½	101¾	101½	101½
1	Japanese Ster. 4s, 1931	92¼	92¼	92¼	92¼
	L				
2	Leipzig, City of, 7s, 1947	100⅜	100⅜	100⅜	100⅜
1	Lower Austria, Prov. of, 7½s, 1950	97½	97½	97½	97½
	M				
10	Mexico, U. S. of, 4s, 1910, small	20¾	20¾	20¾	20¾
10	Mexico, U. S. of, 4s, 1910, large	23¼	23¼	23¼	23¼
25	Milan, City of, 6½s, 1952	90	90	90	90
	N				
7	New South Wales 5s, 1958	94½	94¾	94½	94¾
49	Norway, King. of, 5s, 1963	96¾	96¾	96¾	96¾
4	Norway, King. of, 5½s, 1965	100½	100½	100½	100½
5	Norway, King. of, 6s, 1943	102⅝	102¾	102⅝	102¾
9	Norway, King. of, 6s, 1944	102⅝	102⅝	102⅝	102⅝
2	Nuremburg, City of, 6s, 1952	90	90	90	90
	O				
1	Oslo, City of, 5½s, 1946	99½	99½	99½	99½
	P				
2	Panama, Rep. of, 5s, 1963	94¼	94¼	94¼	94¼
10	Peru 6s, 1960	88½	88⅞	88½	88¾
63	Peru 6s, 1961	89	89⅛	89	89⅛
8	Poland 6s, 1950	99	99	98½	98½
23	Poland 7s, 1947	87¾	88	87⅞	88
	Q				
5	Queensland, State of, 7s, 1941	111	111	111	111
	R				
6	Rio Gr. do. Sul., St. of, 6s, 1968	89¼	89¼	89¼	89¼
2	Rome, City of, 6½s, 1952	91⅜	91⅜	91⅜	91⅜
	S				
2	Santa Fe, Prov. of, 7s, 1942	97½	97½	97½	97½
8	Sao Paulo, City of, 8s, 1952	113½	113½	113½	113½
10	Sao Paulo, State of, 6s, 1968	92½	92½	92¼	92½
10	Sao Paulo, State of, 7s, 1956	100½	100½	100½	100½
29	Seine, Dept. of, 7s, 1956	108½	108½	108	108
12	Serbs, C. & S., King. of, 7s, 1962	79⅞	80¼	79⅞	80¼
1	Soissons, City of, 6s, 1936	98⅝	98⅝	98⅝	98⅝
1	Styria, Prov. of, 7s, 1946	92	92	92	92
5	Sweden, King. of, 5½s, 1954	104	104	104	104
3	Sweden, King. of, 6s, 1939	102⅝	102⅝	102¾	102⅝
	T				
1	Tokyo, City of, 5s, 1952	78	78	78	78
4	Tokyo, City of, 5½s, 1961	88½	88¾	88½	88¾
1	Tolima, Dept. of, 7s, 1947	91	91	91	91
	U				
18	U. K. Gt. B. & I. 5½s, 1937	103	103¼	103	103¼
1	Upper Austrian, Prov. of, 6½s, 1957	87¾	87¾	87¾	87¾
	W				
7	Warsaw 7s, 1958	84¾	84¾	84	84
	Y				
5	Yokohama, City of, 6s, 1961	95⅛	95⅛	95⅛	95⅛

DOMESTIC BONDS—RAILS AND MISCELLANEOUS.
(The following sales are given in lots of $1,000.)

Sale	Issue	Open	High	Low	Last
	A				
3	Abraham Strauss 5½s, 1943	115	115	115	115
1	Agricultural Mtge. Bk. 6s, 1947	87¼	87¼	87¼	87¼
1	Agricultural Mtge. Bank 6s, 1948	88½	88½	88½	88½
1	Albany Paper 6s, 1948	97⅜	97⅜	97⅜	97⅜
1029	Alleghany Corp. 5½s, 1944	107¼	108⅜	106	106⅜
5	American Chain 6s, 1933	97⅞	98	97⅞	98
1	American Nat. Gas 6½s, 1942	94	94	94	94
3	American Smelting 5s, 1947	101¼	101¼	101¼	101¼
9	American Sugar Ref. 6s, 1937	104¼	104¼	104¼	104¼
2	American T. & T. col. tr. 5s, 1946	103⅞	103⅞	103⅞	103⅞
7	American T. & T. col. 5½s, 1943	106½	107	106½	107
1	American Tel. & Tel. 5s, 1960	104¼	104¼	104¼	104¼
1	American Water Works 5s, 1934	98¼	98¼	98¼	98¼
1	American Water Works 6s, 1975	111⅛	111⅜	111⅛	111⅜
42	Anaconda Copper 6s, 1953	105½	105½	105	105
11	Anaconda Copper 7s, 1938	204	204	202	202
2	Anglo-Chilean Nitrate 7s, 1945	98	98	98	98
7	Antilla Sugar 7½s, 1939	76¼	76¼	76¼	76¼
1	Armour & Co. 4½s, 1939	92	92	92	92
7	Armour & Co. of Del. 5½s, 1943	91⅜	91⅜	91	91
46	A. T. & S. F. gen. 4s, 1995	92¼	92¼	91⅞	91⅞
1	Atlantic Gulf & W. I. 5s, 1959	73½	73½	73½	73½
	B				
1	Bangor & Aroostook 5s, 1943	103¼	103¼	103¼	103¼
20	B. & O. 1st 4s, 1948	92¼	92¼	92¼	92¼
3	B. & O. cvt. 4½s, 1933	98⅜	98⅜	98⅜	98⅜
11	B. & O. 1st g. 5s, 1948	104	104	104	104
7	B. & O. ref. & gen 5s, 1995	101½	101¾	101½	101¾
3	B. & O. ref 6s, 1995	109½	109½	109½	109½
5	B. & O. (S. W. Div.) 5s, 1950	102	102	102	102
3	B. & O. (Tol. & Cinn.) 4s, 1959	82⅝	82⅝	82¼	82¼
3	B. & O. 5s, ser. D, 2000	101⅝	101⅝	101⅝	101⅝
9	Barnsdall Corp. 6s, 1940, ex war	99⅞	99⅞	99¾	99¾
2	Bell Tel. of Pa. 5s, ser. C, 1960	107¾	107¾	107⅝	107¾
1	Berlin Elec. Elev. 6½s, 1956	93	93	93	93
4	Beth. Steel 5s, 1936	105	105	105	105
9	Beth. Steel 6s, 1948	105	105	104½	104¾
14	Boston & Maine 5s, 1967	97½	97½	97	97
1	B'way & 7th Ave. cn. 5s, 1943	75	75	75	75
5	Brook. City R. R. 1st 5s, 1941	92½	92½	92½	92½
16	Brook. Man. Tran. 6s, 1968	98⅜	98½	98¼	98¼
4	Buff., R. & P. 4½s, 1957	90⅝	90⅝	90⅝	90⅝
5	By-Prod. Coke 5½s, 1945	100⅜	100⅜	100¾	100¾
	C				
8	Cal. Petrol 5½s, 1938	102½	102½	102½	102¼
5	Canada Steamship 6s, 1941	100⅜	100⅜	100⅜	100⅜
15	Canadian National 4½s, 1930	99⅞	99½	99⅜	99½
5	Canadian Pac. deb. 4s	85	85	85	85
1	Canadian Pac. 4½s, 1946	97¾	97¾	97¾	97¾
10	Central of Ga. 5s, 1st, 1945	90½	90½	90½	90½
11	Central Pacific 1st 4s, 1949	90⅜	90½	90⅜	90½
25	Central Pacific 5s, 1960	102¼	102¾	102¼	102¾
19	Certainteed Prod. 5½s, 1948	79	79	79	79
2	Ches. & O. cvt. 4½s, 1930	94⅛	94⅛	94⅛	94⅛
63	Ches. Corporation 5s, 1947	100	100⅛	99⅞	100¼
15	C. & E. Ill. 1st cons. g. 5s, 1951	82¼	82¼	82	82
13	Chi Great West 1st 4s, 1959	67	69	67	68⅝
2	C. M. & St. P. & Pac. 5s, 1975	93	93½	93	93½
145	C. M. St. P. & Pac. ajs. 5s, 2000	79⅜	79⅞	79⅜	79¾
16	Chi. R. I. & P. ref. 4s, 1934	94	94½	94	94
17	Chi. R. I. & P. 4½s, 1952	91½	91½	91⅛	91⅛
1	C. R. I. & P. g. 4s, 1988	88½	88½	88½	88½
9	Chile Copper 5s, 1947	95½	95⅝	95½	95⅝
13	Colon Oil 6s, 1938	111⅛	111⅞	110	110
12	Columbia Gas & Elec. 5s, 1952	99⅝	99⅝	99⅝	99¾
1	Commercial Invest. 6s, 1948	97⅞	97⅞	97⅞	97⅞
17	Consolidated Gas N. Y. 5½s, 1945	105	105⅛	104⅞	105⅛
1	Cons. Elec. Pow. of Wuert. 7s, 1956	97¾	97¾	97¾	97¾
1	Crown Cork 6s, 1947	99½	99½	99½	99½
1	Crown Williamette Paper Co., 1951	101	101	101	101
5	Cub.-Am. S. 1st col. 8s, 1931	100	100	100	100
5	Cuban Dom. Sugar 7½s, 1936	94½	94½	94	94¼
12	Cuban Nor. Rys. 5½s, 1942	89½	89½	89	89
	D				
2	Dela. & Hudson sec. 7s, 1930	102	102	102	102
2	Denver Gas 5s, sta., 1951	100	100	100	100
3	Den. & R. Gr. 1st 4s, 1936	90	90	90	90
3	Den. & R. Gr. & West. 5s, 1978	91¼	91¼	91¼	91¼
41	Den., R. Gr. & West. 5s, 1955	96½	96½	96	96
2	Detroit Ed. 1st & ref. 6s, 1940	108¼	108¼	108¼	108¼
22	Dodge Bros. 6s, 1940	103¼	103¾	103¼	103¾
14	Dold, Jacob, 6s, 1942	88	88	88	88
7	Duke-Price Power 6s, 1966	104¾	105⅛	104¾	104¾
1	Duquesne Light 4½s, 1967	100⅞	100⅞	100⅞	100⅞
	E				
2	E. Cuba Sugar 7½s, 1937	93¼	93¼	93	93
10	Elec. Pow. of Germany 6½s, 1950	93	93¼	93	93¼
14	Erie R. R. 5s, 1967	95	95⅛	95	95⅛
9	Erie (Genessee Riv. div.) 6s, 1957	109	109	109	109
10	Est. Ry. 7s, 1954	104⅜	104⅜	104⅜	104⅜
	F				
10	Fiat 7s, 1946, ex-war	99¼	99¼	99¼	99¼
2	Fisk Rubber Co 8s, 1941	114	114	114	114
3	Fla. East Coast 1st & rf. 5s, 1974	77	77	77	77
	G				
11	Gen. Cable 5½s, 1947	99	99½	99	99½
58	Gen. Motors Accep. 6s, 1937	103	103	102¾	102¾
2	German Cent. Agri. Bank 7s, 1950	98½	98½	98½	98½
29	German Cent. Agri. Bank 6s, 1960, Oct.	87	87	86½	86½
11	German Gen. Elec. 6s, 1948	93¾	94	93¾	93¾
3	Good Hope Steel 7s, 1945	99¼	99½	99¼	99½
3	Goodrich 6½s, 1947	107½	107½	107½	107½
18	Goodyear T. & R. 5s, 1957	92⅝	93	92⅝	93
4	Gotham Silk 6s, 1936	99¾	100	99¾	100
11	Great Nor. 7s, 1936	111⅞	111⅞	111¾	111¾
2	Green Bay & West deb. B, 1950	28	28	28	28
	H				
1	Hoe (R.) & Co. 6½s, 1934	87	87	87	87
16	Hudson Coal Co. 5s, 1962	82	82⅜	81¾	82
5	H. & M. 1st & ref. 5s A, 1957	97½	97½	97½	97½
2	H. & M. adj. inc. 5s, 1957	84	84	84	84
5	Humble Oil 5½s, 1932	97½	97½	97½	97½
2	Humble Oil 5s, 1937	84	84	84	84
	I				
3	Ill. Cent. ref. 4s, 1955	92¾	92¾	92⅜	92⅜
12	Ill. Cent. 4¾s, 1966	99	99	99	99
3	Ill. Cent. ref. 5s, 1955	92⅜	92⅜	92⅜	92⅜
1	Ill. C. col tr. g 4s, 1952	91	91	91	91
4	Ill. C. col. tr. g. 4s, 1953	88⅜	88⅜	88⅛	88⅛
1	Ill. Cent. 6½s, 1936	110½	110½	110½	110½
6	Ilseder Steel 6s, 1948	88½	88½	88	88
5	Indiana Natural Gas 5s, 1936	99½	99½	99½	99½
1	Inspiration Cop. Co. 6½s, 1931	101¼	101¼	101¼	101¼
10	Interb. R. T. ref. 5s, 1966	78⅜	78⅜	78⅛	78⅛
3	Interb. R. T. ref 5s, 1966, sta.	78	78	78	78
3	Interntl. R. T. 7s, 1932	99	99½	99	99½
12	Interb. R. T. 6s, 1932	82½	82½	82	82
19	International Cement 5s, 1948	115¼	116	115¼	116
11	International Match 5s, 1947	98	98¼	98	98¼
6	International Mer. Mar. sf. 6s, 1941	101	101	101	101
6	International Paper 5s, 1947	95½	95½	95½	95½
1	Inter. Rwys. of Cen. Am. 5s, 1972	80	80	80	80
3	Inter. Rwy. of Cen. Am. 6½s, 1947	97	97	97	97
14	International Tel. & Tel. 4½s, 1952	93¾	93¾	93⅜	93¾
398	International Tel. & Tel. 4½s, 1939	119½	119¾	118¾	119¼
4	Italian Public Utility 7s, 1952	94¾	94¾	94¾	94¾
	K				
2	Kansas City Pow. & Lt. 5s, 1952	104⅜	104⅜	104⅜	104⅜
3	Kans. C. S. ref. & imp. 5s, 1950	98⅜	98⅜	98⅜	98⅜
20	Kans. C. Term. 1st 4s, 1960	88⅜	88½	88	88
11	Kansas Gas 6s, 1952	105½	105¾	105½	105¾
3	Keith Corp. (B. F.) 6s, 1946	94	94	94	94
	L				
4	Laclede Gas 5½s, 1953	104¼	104¼	104¼	104¼
3	Lehigh Valley gen. 4s, 2003	85½	85½	85½	85½
1	Lehigh Valley Coal 1st 5s, 1933	99	99	99	99
3	Lombard Elec. 7s, 1952	101⅝	101⅝	101½	101½
3	Lorillard Co 5½s, 1937	87¾	87¾	87¾	87¾
1	Lorillard Co. 7s, 1944	111	111	111	111
1	Lou. Gas. & Elec. 5s, 1952	103⅛	103⅛	103⅛	103⅛
17	Loew's Inc. 6s, 1941, ex war	99½	99½	99¼	99¼
2	Louis. & Nash. 7s, 1930	102½	102½	102½	102½
	M				
2	Market St. Ry. 7s, 1940	94⅞	94⅞	94¾	94¾
3	Meridionale Elec. 7s, 1957	96¼	96¼	96⅛	96⅛
6	Miag Milling Mach. 7s, 1956	93¾	93¾	93¾	93¾
2	Mid-Cont. Petrol 6½s, 1940	105	105	105	105
1	Milwaukee & N. cons. 4½s, 1934	94	94	94	94
2	M. St. P. & S. S. M. cons. 5s, 1938, gtd	97⅛	97⅛	97⅛	97⅛
8	Minn. & St. L. 1st ref. 4s, 1949	24	26⅜	24	26⅜
9	Mo. Kans. & Tex. 1st g. 4s, 1990	85¼	85¼	85¼	85¼
5	Mo. Kans. & Tex. 4½s, 1978	93	93	93	93
11	Mo. Kans. & Tex. pr. lien 5s A, 1962	104⅜	104⅜	104¼	104¼
24	Missouri Pacific 5s ser. F, 1977	97⅞	97⅞	97¾	97¾
9	Missouri Pacific gen. 4s, 1975	95⅝	95¾	95⅝	95¾
9	Missouri Pacific 5s ser. G, 1978	98	98	98	98
12	Montecatini Mining 7s, 1937	124	124⅛	124	124⅛
31	Montecatini Min. 7s, 1937, x-war	95	95	94⅞	94⅞
4	Mortgage Bank of Chile 6s, 1961	92½	92⅝	92½	92⅝
3	Mortgage Bank of Chile 6¾s, 1961	99	99	99	99
	N				
2	Nassau Elec. 4s, 1951	62¼	62¼	62¼	62¼
41	Nat. Dairy Products 5¼s, 1948	96	96	95⅞	96
5	National Radiator 6½s, 1947	81	81	81	81
3	New England T. & T. 5s, 1952	106⅛	106⅛	106⅛	106⅛
5	New Orleans Pub. Serv. A 5s, 1952	95⅜	95⅜	95⅜	95⅜
10	N. O. Tex. & Mex. 1st 5s, ser. B, 1954	99⅜	99⅜	99⅜	99⅜
6	N. Y. C. & H. R. 1st 3½s, 1997	79⅞	79⅞	79⅞	79⅞
	N. Y. C. ref. & imp. 4½s, 2013	99¾	99¾	99¾	99¾
1	New York Edison 6½s, 1941	114⅞	114⅞	114⅞	114⅞
3	N. Y. N. H. & H. 4½s, 1967	90	90	90	90
77	N. Y. N. H. & H. cvt. 6s, 1948	120	120½	119¼	119¾
1	N. Y. N. H. & H. col. 6s, 1940	104⅜	104⅜	104⅜	104⅜
18	N. Y. Rys. inc. 6s, 1965	22¼	22¼	22	22
12	N. Y. State Rys. cons. 4½s, 1962	53	53½	53	53
1	N. Y. State Rys. 6½s, 1962	68½	68½	68½	68½
5	N. Y. Trap Rock 6s, 1946	100½	100½	100⅜	100½
3	N. Y. Tel. ref. 6s, 1941	106½	106⅝	106½	106⅝
1	N. Y. Tel. deb. 6s, 1949	110	110	110	110
1	Niagara Falls Power 6s, 1932	101⅜	101⅜	101⅜	101⅜
1	Nord Ry. of France 6½s, 1950	102¾	102¾	102¾	102¾
4	Norddeutch-Lloyd-Bre. 6s, 1947	93¼	93¼	93¼	93¼
8	Nor. Am. Edison 5½s, 1963	101¼	101⅜	101¼	101⅜
4	Nor. Am. Edison 5s, 1957	101¾	101¾	101⅝	101⅝
24	Nor. Pac. gen. 3s, 2047	66⅞	66⅞	66	66
10	Nor. Pac. pr. ln. g. 4s, 1997	89⅜	89⅜	89⅜	89⅜
14	Norway Hydroelec. 5½s, 1957	91¾	92	91¾	92
	O				
2	Ohio River Edison 6s, 1948	106½	106½	106½	106½
1	Oreg. Short Line ref. 4s, 1929	98⅛	98⅛	98⅛	98⅛
1	Oriental Dev. 6s, 1953	97¼	97¼	97¼	97¼
8	Oriental Dev. 5½s, 1958	88⅜	88⅜	88	88
1	Otis Steel 6s, 1941	102¾	102¾	102¾	102¾
	P				
4	Pac. Gas & El. 5s, 1942	101½	101⅞	101½	101⅞
12	Pan-Am. P. & T. 6s, 1940	95¾	96	95¾	96
3	Pan-Am. P. & T. 7s, 1930	104½	104½	104½	104½
2	Pan-Am. P. & T. 6s, 1934	104	104	103¾	103¾
13	Para.-Fam.-Lasky 6s, 1947	100	100⅛	99¾	99¾
10	Paris-Lyons Med. Ry. 6s, 1958	100⅜	100⅜	100½	100½
14	Paris-Lyons Med. Ry. 7s, 1958	104¼	104¼	103⅞	103⅞
1	Pathe Exchange 7s, 1937	80¾	80¾	80¾	80¾
1	Pa. Dixie Cement 6s, 1941	96⅝	96⅝	96⅝	96⅝
19	Penn. Co. 4¾s, 1963	98½	98½	98⅜	98½
1	P. R. R. cons. 4½s, 1960	99¾	99¾	99¾	99¾
5	P. R. R. 5s, 1964	103½	103½	103½	103½
3	P. R. R. 6½s, 1936	110½	110½	110⅜	110⅜
17	P. R. R. 7s, 1930	102	102⅜	101¾	102⅜
10	Pere Marq. 1st 4s, 1956	89¼	89¼	89¼	89¼
5	Pere Marq. 1st 5s, 1956	102⅛	102⅛	102⅛	102⅛
1	Phila. Co. 5s, 1967	99	99	99	99
1	Phila. & Read. C. & I. 5s, 1973	92⅛	92⅛	92⅛	92⅛
193	Pirelli Co. 7s, 1952	147	148½	144¼	148
1	Porto Rican Am. Tob. 6s, 1942	101⅞	101¼	101¼	101¼
1	Portland Ry. Lt. & P. 5s, 1942	98⅞	98⅞	98⅞	98⅞
2	Postal Tel. & Cable 5s, 1953	93½	93½	93½	93½
1	Pressed Steel Car 5s, 1933	96¼	96¼	96¼	96¼
10	Pub. Serv. of N. J. 4½s, 1948	202	202	202	202
2	Pure Oil 5½s, 1937	99⅛	99⅛	99	99
2	Reading 4½s, 1997	97½	97½	97½	97½
	R				
6	Remington Rand 5½s, 1947	94½	94½	94½	94½
1	Rheinelbe Union 7s, 1946, ex war	97⅛	97⅛	97⅛	97⅛
4	Rhine-Main-Danube 7s, 1950	100¾	100¾	100¾	100¾
2	Rhine Westphalia Elec 7s, 1950	101¾	101¾	101¾	101¾
19	Rhine Westphalia Elec. 6s, 1952	92¾	92⅞	92¼	92⅞
1	Rio Gr. West. 1st 4s, 1930	91⅛	91⅛	91⅛	91⅛
2	Rio Gr. West. col. tr. 4s, 1949	84¾	85	84¾	85
1	R. I. Ark., L. 4½s, 1934	95	95	95	95
	S				
1	Saxon Pub. Wks. 6½s, 1951	93½	93½	93½	93½
1	Saxon State 6½s, 1946	95	95	95	95
12	S. A. L. Ry. g. 4s, 1950, sta.	74	74	74	74
11	S. A. L. Ry. adj. 5s, 1949	44	44	43¾	44
8	S. A. L. Ry. 6s, 1945	76½	76½	76½	76½
21	Seaboard-All Florida 6s, 1935, A	67⅛	67⅛	66½	66½
1	Sharon Steel Hoop 5½s, 1948	97	97	97	97
16	Shell Union Oil 5s, 1947	97	97½	97	97½
1	Shell Pipe Line 5s, 1952	95¾	95¾	95¾	95¾
1	Silesian Bank 6s, 1947	84	84	84	84
6	Silesian Am. 7s, 1941	98	99	98	99
6	Sinclair Crude Oil 5½s, 1938	96⅜	96⅜	96½	96½
9	Sinclair Oil 7s, 1937	102⅛	102⅛	102½	102½
8	Sinclair Oil 6½s, 1938	101¼	101¼	101	101
5	Sinclair Oil 6s ser. D, 1930	99½	99⅝	99½	99½
19	Southern Pacific ref. 4s, 1955	92½	92½	92	92
6	Southern Pacific 4s, 1929	99½	99½	99½	99½
5	Southern Rwy. gen. 4s ser. A, 1956	87⅞	87⅞	87⅞	87⅞
8	Southern Rwy. 5s, 1994	109	109	109	109
	Southern Rwy. 6s, 1956	114	114	114	114
1	Southern Rwy. gen. 6½s, 1956	121	121	121	121
5	St. L. I. M. & S. R. & G. 4s, 1933	94½	94½	94½	94½
6	St. L. & S. F. R. pr. ln. ser. A. 4s, '50	86	86⅜	86	86⅜
2	St. L. & S. F. R. pr. ln. ser B. 5s, '50	99⅜	99⅜	99⅜	99⅜
40	St. L. & S. P. R. R. 4½s, 1978	88	88	88	88
1	St. L. & S. W. cons. 4s, 1932	96	96	96	96
1	Standard Oil of N. J. 5s, 1946	102¾	102¾	102¾	102¾
	T				
3	Tenn. Copper 6s, 1941	106	106	106	106
5	Tenn. Elec. Power 6s, 1947	106⅞	106⅞	106⅝	106⅝
1	Term. Ry. A. of St. L. 4½s, 1939	98	98	98	98
5	Tex. & Pac. 5s, B, 1977	102	102	102	102
7	Third Ave. ref. 4s, 1960	64	64	64	64
7	Toledo Trac. 5½s, 1930	100¼	100⅜	100¼	100⅜
3	Transcontinental 6½s, 1938	100¼	100¼	100¼	100¼
7	Tokyo Elec. Light 6s, 1953	90⅞	90⅞	90¾	90¾
	U				
12	Uligawa Elec. 7s, 1945	99¼	99⅜	99¼	99⅜
2	Union Drug of Del. 5s, 1953	96⅞	96⅞	96½	96½
1	Union Elec. 5½s, 1954	101¾	101¾	101¾	101¾
2	Union Pac. 1st & ref. 4s, 2008	88½	88½	88½	88½
2	Union Pac. 4s, 1968	87¾	87¾	87¾	87¾
5	Union Pac. 4½s, 1967	98¼	98¼	98¼	98¼
4	Un. Rys. St. L. 4s, 1934	84½	84½	84½	84½
7	U. S. Rubber 5s, 1947	92¾	92¾	92½	92½
6	U. S. Rubber 7½s, 1930	101½	101½	101	101
3	U. S. Steel 5s, 1963	108	108	108	108
4	Utah Lt. & Trac. 5s, 1944	93⅞	94	93⅞	94
3	Utah Power & Lt. 5s, 1944	99⅞	99⅞	99⅞	99⅞
2	Utica Elec. Lt. & Pow. 5s, 1950	104⅜	104⅜	104⅜	104⅜
33	Utilities Pow. & Lt. 5½s, 1947	97	97⅛	97	97
	V				
5	Vertienties 7s, 1942	94	94	94	94
3	Victor Fuel 5s, 1953	38	40	38	40
1	Wabash 4½s, 1952	88	88	88	88
	W				
5	Wabash 5½s, 1975	102⅝	102⅝	102⅝	102⅝
9	West. Maryland 4s, 1952	81¼	81¼	81¼	81¼
4	West. Maryland 5½s, 1977	98⅛	98⅛	98⅛	98⅛
4	W. Penna. Pow. 5s, ser. G, 1956	103⅜	103⅜	103⅜	103⅛
5	West Va. Coal & Coke 6s, 1950	31	31	31	31
3	West. Union 5s, 1938	104⅛	104⅛	104⅛	104⅛
6	Westphalia Elec. 6s, 1953	88⅛	88⅛	87⅞	87⅞
9	Wilson & Co. 1st 6s, 1941	102⅞	102⅞	102¾	102¾
	Y				
17	Youngstown S. & Tube 5s, 1978	100	100½	100	100½

Total bond sales, today, $11,160,000; yesterday, $10,649,000; week ago, $8,496,000; year ago, $12,667,000.

CURB TRANSACTIONS OF YESTERDAY

FRIDAY, FEB. 1, 1929.

Sale	Trade	High	Low	Close
	A			
5,000	Acoustic Prod.	14⅞	14¼	14⅜
200	Agfa Ansco	40⅞	40⅝	40⅝
100	Ala. Gt. So. Ry.	156	156	156
600	Allied Packers	1¼	1⅛	1¼
100	Allison Drug A	6	6	6
400	Allison Drug B	4¼	4¼	4¼
400	Alpha Port. Cement	53½	53⅛	53⅛
200	Alum. Co. Amer.	182	180¼	180¼
100	Alum. Co. Am. pf.	105⅜	105⅜	105⅜
5,000	Alum. G.	38	36⅛	37⅛
100	Amer. Arch.	45½	45½	45½
300	Amer. Brit.	21⅜	21⅛	21⅛
1,600	Am. Br. Bov. B.	10½	10⅛	10⅛
1,500	Amer. Col.	49½	47⅞	48⅛
600	Am. Com. Alcohol.	85	85	85
800	Am. Com. Alco. rts.	1⅛	1⅛	1⅛
2,500	Am. Com. Pow. A	25⅜	25	25⅛
200	Am. Com. Pow. B.	33⅛	33⅛	33⅛
1,800	Am. Cont. Oilfields	.64	.60	.64
5,000	Am. Cyan. B	70	67⅞	69⅛
5,000	Am. Cyan. rts.	25	21⅝	24⅜
800	Am. Dept. Stores	22½	22¼	22⅛
15,000	Am. & For. Pow. w.	70⅞	68⅛	70⅛
1,300	Am. Gas & El.	165½	161⅛	162
200	Am. Gas & El. pf.	107	106⅞	107
300	Am. Haw. S. S.	25⅞	25⅛	25⅛
725	Am. Lgt. & Tract.	259	251⅛	254
100	Am. Lt. & Tr. pf.	113	113	113
25	Am. Mfg. Co.	39⅛	39⅛	39⅛
4,000	Am. Maracaibo	7⅛	6⅛	7⅛
100	Am. Mill	26⅜	26⅜	26⅜
300	Am. Nat. Gas	17⅜	17⅜	17⅜
500	Am. Rolling Mills	96⅛	95⅛	96⅛
18,600	Am. Solv. & Ch.	40⅜	38	40
1,200	Am. Sol. & C. pto. p.	52⅛	51⅞	52⅛
3,000	Am. States Sec. A.	1⅛	1⅛	1⅛
200	Am. Sts. Sec. B rts.	3½	3¼	3½
800	Amer. Stores	90⅞	89⅜	89⅞
20,000	Am. Superpow. A.	129⅝	124	126⅞
800	Am. Superpow. B.	131	129	129
100	Am. Thread pf.	3⅝	3⅝	3⅝
800	Am. Sup'p. 1st pf.	100⅛	100	100⅛
3,000	Anchor Post Fence	42	41	41⅛
500	Anglo-Am. Oil n.v.	15⅞	15⅛	15⅞
2,200	Anglo Chil. Con N.	42	40	41⅛
100	Apponaug Co.	65	65	65
200	Arkansas Nat. Gas	4⅛	4⅛	4⅛
18,000	Arizona Globe	.32	.29	.30
1,500	Art Met.	47	43	47
100	Asso. Dye & Print.	23	23	23
4,000	Asso. Gas & El.	60	56	56
450	Asso. G. & El. war.	115⅞	105⅛	113
300	Associated Rayon	30⅛	30	30
800	Asso. Rayon pf.	78⅛	78	78⅛
100	Atl. Coast Fish.	90	90	90
13,900	Atl. Fruit & Sug.	.01⅞	.01⅞	.01⅞
100	Atlantic Lobos	2⅛	2⅛	2⅛
400	Atlas Plywood	58⅞	57	57
100	Atlas Port. Cem. n.	53⅞	53⅞	53⅞
300	Auburn Auto	143	141⅛	141¼
800	Autom. Reg. Mach.	14⅛	14	14
3,000	Autom. R. Mach. c.	29	28⅜	29
19,000	Avia. Corp. Amer.	53⅞	50	53⅞
200	Axton & Fish Tob.	43	42½	43
	B			
25	Babcock & Wilcox.	135	135	135
100	Bahia Corp. pf.	14½	14½	14½
50	Bauman (L.) pf. XD	96	96	96
100	Benson & Hedges p.	24	24	24
300	Bellanca Air. vtc.	18⅜	16⅛	16⅛
3,000	Blauner's XD	59⅝	58½	59
4,600	Bliss Co.	55½	51⅜	53
300	Blumenthal (S.)	82	80⅝	80⅝
3,000	Boeing A. & T.	96⅞	95	96⅞
1,400	Boeing A. & T. pf.	80	76⅛	79⅜
2,000	Bohn Alum & Br.	116	115⅜	115⅜
500	Brillo Mfg	22½	22⅛	22½
1,200	Bristol Myers	109⅛	106⅞	108⅛
300	British Celanese	5½	5½	5½
23,000	Bklyn City R R.	10⅜	10⅛	10⅛
300	Buckeye Pipe Line.	71	70⅞	71
500	Budd (E G) Mfg.	50	48	49
2,000	Buff N & East P.	75⅞	74⅛	74⅞
1,600	Buff N & E Pow A	67⅞	66⅛	66⅛
800	Bullard Co	50⅛	50	50⅛
4,900	Burma Corp Ltd.	4⅜	4⅛	4⅛
400	Butler Bros XD	39	36⅜	36⅜
	C			
3,500	C G Spring & B n.	13½	13½	13½
100	C G Spring pf.	11⅜	11⅜	11⅜
1,000	Camco vtc	15	14⅞	14⅞
3,100	Camco pf	38⅛	38⅛	38⅛
2,500	Can M Wireless	7⅛	7⅛	7½
200	Carib Syn new	3⅞	3⅛	3⅞
300	Carnation Milk	43	43	43
200	Carnegie Metals	19	19	19
300	Cassein	267	230	236
600	Caterpil Tract n.	81	80	80
700	Celanese C Am n.	45⅛	45	45⅛
200	Celanese pf new.	92½	92⅛	92½
1,800	Cent Pub Serv A.	43⅛	42⅜	42⅞
400	Cen States Elec.	139⅜	138	138
300	Cen States El war.	39⅛	36	39⅜
500	Cen S El cvt pf.	117	115⅛	115⅛
1,000	Centrifugal Pipe	10½	10⅛	10½
300	Chain Store	40	40	40
24,000	Checker Cab new.	87	79	79
13,600	Cities Serv new.	91⅛	90⅞	91
1,900	Cities Svc rts	2⅞	2⅛	2⅞
800	Cities Serv pf	97⅛	96⅞	97⅛
800	City M & Tool.	33⅛	32⅛	33
100	City Radio Stores.	28⅛	28⅛	28⅛
100	Colgate Palmolive.	77⅛	77⅛	77⅛
3,600	Colombian Syn	1⅛	1⅛	1⅛
300	Colts Pat F A.	41	40	41
100	Comwealth Edison.	244½	244⅜	244⅜
100	Comwealth Pow pf	102⅛	102⅛	102⅛
1,400	Comstock Tunnel	.01⅛	.01⅛	.01⅛
4,000	Cons Cop Min	14⅞	14⅛	14⅞
300	Cons D Prod new.	45⅜	45	45⅜
8,400	Cons Film Ind	24⅜	23⅜	24
1,800	Cons Gas & El B.	104⅛	103	104⅛
800	Cons Laundry C.	18⅛	18	18⅛
1,000	Con Nev Utah	.15	.15	.15
100	Cons Royalty	8	8	8
300	Cons Ret Stores.	36	36	36
121,000	Continental O vtc.	22	20⅛	22
600	Copeland Prod A.	16⅛	16⅛	16⅛
100	Copper Range	27	27	27
2,000	Cortez Silver	.37	.32	.37
100	Courtaulds Ltd	24¾	24⅛	24¾
4,800	Creole Syndic	10	9⅞	9⅞
1,400	Cresson Gold	.98	.92	.98
100	Crocker & Wheeler	243	225	235
100	Crown Central	1¼	1¼	1¼
100	Cumberland Pipe	67	67	67
100	Cuneo Press	44	44	44
200	Cuneo Press pf.	93	92½	92½
100	Curtis Pub pf.	116	116	116
400	Curtiss A E	32½	31⅜	32⅜
5,900	Curtiss Flying	24⅜	24⅛	24⅜
	D			
1,200	Davenport Hosiery	29	26	29
400	Deere & Co.	641	624	641
18,300	De Forest Radio	23⅞	22⅜	23½
200	Derby Oil	4	3⅜	3⅜
200	Deutscher	40⅜	40⅜	40⅜
18,000	Divide Exten	.13	.11	.12
100	Doehler Die-Cast.	37⅜	37⅜	37⅜
100	Dolores Esperanza	.01⅛	.01⅛	.01⅛
200	Dominion Stores	164⅜	164⅛	164⅜
300	Donner Steel	32	31	32
10	Donner Stl. p. pf.	103	103	103
400	Dubilier Condenser	10⅛	9⅜	10⅛
195	Duke Power	194⅜	193⅜	193⅜
1,600	Durant Mot.	17⅛	17	17⅛
200	Dux v. t. c.	4	4	4
	E			
500	East. States P. B.	51¼	50⅛	51
13,800	El. Bond & Share	248⅛	241¼	245¾
7,800	Electric Invest.	123⅞	120	121
4,100	El. P. & L. opt. w.	45⅞	42⅜	44
100	El. P. & L. 2d pf.	101⅜	101⅜	101⅜
3,300	Empire Pow.	56⅜	55	56
500	Eng. Gold Mines	3⅝	3½	3½
400	Eng. Pub. S. war.	33½	33	33
100	Evans Auto L. Co.	57⅜	57⅜	57⅜
4,000	Evans Wallo Lead.	20¼	17⅛	20¼
	F			
600	Fabrics Fin.	24⅞	24¼	24⅞
600	Fageol Mot.	6⅛	5¾	6⅛
9,900	Fairchild Aviation	30	26	29
49,000	Falcon Lead Min.	.30	.27	.30
600	Fansteel Prod.	18	16½	16½
300	Fed. Mogul	31⅛	31	31⅛
2,600	Fed. Wat. "A"	59⅛	58⅜	58⅜
100	Federated Metals	34⅛	34⅛	34⅛
1,400	Fiat deb. rts.	14⅛	14⅛	14⅛
200	Firemen's F. Ins.	140	139⅛	139⅛
225	Firestone T. & R.	242½	240¼	241
3,900	First Nat. Cop.	.94	.80	.85
7,900	Fokker Aircraft	26⅛	24⅛	26⅛
900	Feltis Fischer	37⅜	37⅛	37½
50	Ford Mot. Canada	635	634	635
6,000	Ford Motor, Ltd.	17	16⅜	16⅜
500	Foundation For.	15⅛	14⅞	14⅞
9,000	Fox Theater, A.	33	32	33
100	Franklin 7% pf.	91⅞	90	91⅞
100	Freed-Eisemann	3⅞	3⅞	3⅞
100	French Line	57½	57½	57½
4,900	Freshman, Chas.	10	9⅜	10
	G			
100	Gamewell Co.	70⅛	70⅛	70⅛
100	Gears & F. "B"	8⅛	8⅛	8⅛
1,400	General Alloys	18¼	17⅛	18¼
1,100	G. Am. Inv. Co. n.	80	79⅜	80
11,400	Gen. Bak. new	9⅞	9⅜	9⅜
800	Gen. Bak. pf.	75	75	75
29,800	Gen. Bronze	59⅛	56	57⅛
2,400	Gen. Cable war	37⅞	37	37⅞
169,500	G. E. Eng. rts.	19⅛	18⅛	19⅛
1,500	Gen. Fireproofing	33⅛	33	33
2,700	Gen. Ldy. M. new	27	26⅛	26⅛
4,400	Gen. Pub. Ser.	43⅛	41⅛	42⅛
300	Gilbert Co.	25	25	25
9,000	Golden Cent. rts.	.35	.26	.30
9,000	Gold Cons.	.42	.40	.40
800	Guardian F. Assur.	66⅛	64	66⅛
800	Gilbert Co pf.	47⅛	47⅛	47⅛
1,400	Glen Alden Coal.	135¼	135	135
18,900	Goldman Sachs Tr	135	131⅛	134⅛
3,100	Gold Seal Elec Co.	37⅛	36⅛	37⅛
100	Golden Center Min	9⅛	9⅛	9⅛
3,000	Gold Cent rts.	.35	.26	.26
100	Goldberg Stores pf	88	88	88
8,000	Gold Cons	.42	.40	.42
1,300	Gotham Knitbac.	15	14⅛	14⅛
100	Gramaphone Corp.	74½	74½	74½
1,400	Granite City Steel.	38⅛	38⅛	38⅛
5,100	Greenfield T & D.	18⅛	17⅛	18⅛
100	Greif Bros Inc.	15⅛	15⅛	15⅛
100	Griffith (D W) Co.	1⅛	1⅛	1⅛
2,100	Grigsby Grunow.	170⅛	164	163
1,400	Ground Grippers	32⅛	32⅛	32⅛
100	Ground Grip pfd.	36⅛	36⅛	36⅛
300	Guardian Fire Assu	65	64	64
4,100	Gulf Oil Corp Pa.	152	148⅞	151
	H			
100	Habirshaw Cab.cft.	37⅛	37⅛	37⅛
300	Hall Lamp	16	16	16
200	Happi Candy Inc.	4½	4½	4½
9,100	Hart Parr	78⅛	75	78
325	Hart Parr pf.	175	168	175
1,400	Haygart Co	49⅛	49	49
300	Hecla Min	17	17	17
200	Helena Rubenstein	23⅛	23⅛	23⅛
8,900	Hir Walker G & W	88	86⅛	88
200	Hires Co	24⅛	24⅛	24⅛
300	Hollinger Gold M.	8⅛	8⅛	8⅛
5,800	Homaokla Oil	5	4⅛	4⅛
400	Hormel Co	43	42⅛	43
1,800	Horn & Co	45⅛	44	44
100	Horn & Hardart	60⅛	60⅛	60⅛
2,500	Household Fin pf	49⅛	49⅛	49⅛
100	Houston Gulf Gas	20	20	20
8,800	Hudson Bay M & S	21⅛	21⅛	21⅛
2,800	Humble Oil & Ref.	94⅛	94⅛	94⅛
1,300	Huyler S Del.	28⅛	28⅛	28⅛
8,400	Hygrade Food	49⅛	47⅛	48⅛
	I			
1,500	Imp Chem	10½	10⅛	10½
1,300	Imp Oil Canada	99	97	98
50	Ind Finance pf.	90	90	90
100	Indus Finance ctf.	53½	53½	53½
100	Ind Prod pf.	83⅛	83⅛	83⅛
800	Ins Co N Am	83⅛	83	83⅛
5,400	Insurance Sec	31⅛	30⅛	31⅛
100	Inter Cigar Mch.	120	120	120
1,400	Intercon Petrol	2⅛	2	2
6,200	Internat Petroleum	60	59⅛	60
100	Inter Prod	13⅛	13⅛	13⅛
400	Inter Saf Raz B.	41	40⅛	40⅛
100	Inter Shoe	71⅛	71⅛	71⅛
1,800	Inter Utilities A.	48⅛	47	47
14,800	Inter Utilities B.	19⅛	19⅛	19⅛
2,500	Inter Utilities war	9⅛	8⅛	8⅛
400	Iron Cap Copper	4	4	4
500	Isotta Fras	14	13⅛	14
6,800	Ital Superpower	18	17⅛	17⅛
1,100	Ital Superp deb rts	13	12⅛	12⅛
	K			
400	Karstadt Rud inc.	21⅞	21	21⅞
29,400	Kennecott Cop	82⅛	80⅛	81
100	Kerr Lake Mines	.70	.70	.70
5,300	Keystone Aircraft	47⅛	45⅛	47
800	Kimberly Clark	50⅛	50	50⅛
400	Kirby Pet	2	2	2
200	Kirkland Gold	1⅛	1⅛	1⅛
100	Klein (D Emil) Co	27⅛	27⅛	27⅛
100	Klein (H) pt pf.	21	21	21
100	Kresch Co	32	32	32
	L			
300	Lackawanna Sec n	44⅛	44	44
200	Lakey Fdy & Mch.	33⅛	33⅛	33⅛
60	Landay Bros A UR	29	29	29
1,800	Larrowe Mills	32	30⅛	31⅛
100	Lefcourt Realty n.	34⅛	34⅛	34⅛
800	Leh Coal	25⅛	25⅛	25⅛
300	Leh. Coal Corp.	23⅛	23⅛	23⅛
4,800	Leh. Coal & Nav.	167⅛	162⅛	167⅛
50	Leh V C ctf.cod.	45	45	45
400	Leonard Oil	5	5	5
800	Libbey O. S. Glass	210	208	209
200	Lion Oil	32	32	32
400	Loew's rts.	44	43⅛	43⅛
300	Lone Star Gas	72⅛	72⅛	72⅛
1,500	Long Is. Lt. new.	53	52	52
40	Long Is. Lt. pf.	109⅞	109	109⅞
	M			
1,700	Magdalena Synd.	.89	.78	.78
4,000	Marconi Int. Mar.	25⅛	23⅛	24⅛
4,500	Marc. Wire. Eng	20⅛	18⅛	20⅛
500	Marion Stm. Shov.	55	54⅛	54⅛
1,200	Mason V. Mines	1⅛	1⅛	1⅛
5,000	Mavis Bott. Co.	8⅛	8⅛	8⅛
100	McCord Rad. B.	30	30	30
1,000	McGraw & H. Pub	46⅛	46⅛	46⅛
100	McLellan Stores A	51⅛	51⅛	51⅛
300	Mead J. & Co. n.	65	65⅛	65⅛
200	Merr. Chap. & S.	26	26	26
300	Mesabi Iron	3	2⅛	2⅛
100	Met. Ch. Stores	75	75	75
100	Mexico Ohio	5⅛	5⅛	5⅛
100	Mid-Cont. Lau.	34	34	34
100	Mid West. Util.	181⅛	181⅛	181⅛
100	Mid. W. Util. pf.	121	121	121
700	Midwest Util. rts.	8⅛	8⅛	8⅛
100	Midvale Steel Del	50⅛	50⅛	50⅛
100	Milgrim Bros.	17⅛	17⅛	17⅛
400	Miller & Sons	41	40	41
2,300	Mining Co. Can.	5⅛	5⅛	5⅛
600	Minn. Honey reg.	65	63	65
3,000	Miss. Kans. F. L.	34	33	34
400	Mock Judson	34	33	34
200	Moh. & H. Pow.	34	33	34
2,100	Mohawk & H war	67⅛	65	67⅛
100	Montreal L H & P.	34⅛	33	33
200	Monroe Ch.	110	110	110
200	Mountain Gulf Oil	25	24	25
300	Mountain Prod.	1⅛	1⅛	1⅛
200	Municipal Service	19⅛	19⅛	19⅛
300	Murphy Co. Penn.	27⅛	27	27⅛
	N			
2,700	Nat Aviation	72	70	70⅛
200	Nat Banc Serv.	72	72	72
100	Nat Bellas Hess.	69	69	69
200	Nat Dairy pf.	103	103	103
200	Nat El Pow A.	37⅛	36⅛	37⅛
8,000	Nat Family Stores	43⅛	41⅛	43⅛
100	Nat Fam St pf.	44	41	44
200	Nat Food Prod A	36	36	36
100	Nat Food Prod B	11⅛	11⅛	11⅛
100	Nat Fuel & Gas.	26⅛	26⅛	26⅛
200	Nat Mfrs & St.	37⅛	37⅛	37⅛
400	Nat P & L pf.	109⅛	109⅛	109⅛
300	Nat Pub Serv A.	25	24	25
200	Nat Pub Serv B.	32	32	32
200	Nat Rub Mach.	37⅛	37⅛	37⅛
1,000	Nat Sug Ref. n.	54	51⅛	54
400	Nat Tea	87	87	87
100	Nat Thea. Supply	10⅛	10⅛	10⅛
100	Nat Trade Journal	31⅛	31⅛	31⅛
100	Nat Trans.	24⅛	24⅛	24⅛
100	Nauheim Phar. pf.	25	25	25
100	Nehi Corp.	26⅛	25⅛	25⅛
600	Nehi Corp pf.	74	72	74
100	Nelson Corp. (H)	25⅛	25⅛	25⅛
100	Neve Drug	10	10	10
600	New Bradford	4⅛	4⅛	4⅛
2,100	New Cornelia Cop	42	41⅛	41⅛
80	N J Zinc	310	310	310
200	N. J. Zinc	80⅛	80	80
6,000	Newmont Mining	200⅛	197	200⅛
400	Newport Co	50	50	50
100	New Orl Gt N R R	30⅛	30⅛	30⅛
700	Newton Steel new	75⅛	74	75⅛
100	New York Auction A	19⅛	19⅛	19⅛
100	N Y Hamburg	49	49	49
100	N Y Honduras	18⅛	18⅛	18⅛
300	N Y Petroleum	19⅛	18⅛	19⅛
1,500	Niagara Shares	41	40	41
300	Nichols & Shep n.	83⅛	82	83
3,000	Niles Bem Pond	234⅛	230	231⅛
200	Nipissing Mines	3⅛	3⅛	3⅛
1,500	Noma Elec	24	23⅛	23⅛
3,000	Noranda Mines	63⅛	62⅛	63⅛
200	Northam W. pf. w.i.	43⅛	43⅛	43⅛
8,000	North Am Aviation	17⅛	17⅛	17⅛
200	North Am Util Sec	17⅛	17⅛	17⅛
200	Nor Cent Texas	10⅛	10⅛	10⅛
200	Nor States rts	9⅛	9⅛	9⅛
1,000	Nor States Pow A	161⅛	158	159⅛
100	Nor States Pow pf	109⅛	108⅛	109⅛
18,000	Northeast Pow	59	56⅛	58⅛
300	Nor West Eng new	48	45⅛	46
300	Novadel Agene	24⅛	24⅛	24⅛
	O			
5,000	Ohio Cop	3⅛	3⅛	3⅛
2,000	Ohio Oil	67⅛	66⅛	67⅛
400	Oil Stocks A	17⅛	17	17
100	Oil Stocks B	15⅛	15⅛	15⅛
	P			
800	Pac G & El 1st pf	27⅛	27	27⅛
4,000	Pacific Oil	18⅛	18⅛	18⅛
100	Pandem Oil	2	2	2
2,800	Pantepec Oil Vens	8⅛	8⅛	8⅛
500	Parke Davis new	58⅛	57⅛	58⅛
100	Parker Pen	52	52	52
4,000	Paramount Cab	40	38	40
50	Pender Groc A	62	62	62
8,000	Petroleum Co	34⅛	34	34⅛
400	Penney Co	100⅛	99⅛	100⅛
50	Penney A pf.	100⅛	100⅛	100⅛
500	Penn Gas & El A.	22⅛	22⅛	22⅛
3,000	Penn Mex Fuel	44⅛	42	42
2,600	Penn Ohio Edis n	70⅛	70⅛	70⅛
2,000	Penn Ohio Ed. war.	44⅛	44⅛	44⅛
400	Peo. Drug St.	84⅛	83⅛	84⅛
1,200	Peo. Lt. & Pow. A.	53⅛	53	53
250	Phelps Dodge	260	250	260
600	Phillip Morris	4	3⅛	4
200	Pick Barth Co. pf.	19	19	19
1,800	Pierce Governor	37⅛	37	37⅛
1,500	Pit. Bow. Postage	42	39⅛	40
400	Pitts. L. Erie Rwy.	151	146⅛	151
1,500	Plymouth Oil	28	27⅛	28
1,000	Port Gold	22	22	22
200	Power Corp. Can.	118⅛	116	116⅛
3,300	Pratt & Lambert	84⅛	80⅛	83
25	Procter & Gamble	202⅛	202⅛	202⅛
300	Prop. Silk Hos.	39⅛	39⅛	39⅛
25	Prudence Co. pf.	103	103	103
170	Puget Sd. Pow. pf.	99	98⅛	98⅛
	R			
10,000	Radio Corp. pf. new	76⅛	75⅛	76
3,000	Rainbow L. Pr. A.	63⅛	58⅛	63⅛
150	Ray Bestos	500	499	500
100	Realty As. Bklyn.	5⅛	5⅛	5⅛
1,600	Real. As. Bk. N.	48⅛	46⅛	48⅛
100	Repetti Candy	93	93	93
800	Republic Brass	52	50⅛	52
200	Rich. Rad. C. pf.	30	30	30
200	Royal Typewriter	98	97⅛	98
1,000	Red War	.19	.19	.19
100	Rep. Mot. Track ctf	38	38	38
400	Reynolds Metal pf.	68	68	68
100	Rice Stix D. Gds.	23	23	23
300	Richfield Oil pf	24⅛	24⅛	24⅛
100	Richmond Rad	12	11⅛	12
400	Rich. Rad. cvt. pf.	30⅛	29⅛	30⅛
2,000	Rio Tinto	315	310	315
300	Roan Ant. Cop	47⅛	47⅛	47⅛
1,000	Roch. Cent. Pow.	45⅛	44⅛	45⅛
300	Ross Stores	21⅛	20⅛	20⅛
200	Ryan Con	9	9	9
	S			
300	Safe T. Stat. Co	25	24⅛	24⅛
200	Safety Car H. & L.	224	224	224
1,200	St. Anthony Gold.	.68	.66	.66
4,600	St. Regis Paper	142	139	141⅛
1,400	Salt Creek Prod	23	22⅛	23
22,000	San Toy	.14	.11	.11
300	Schut. John. Can.	13⅛	13⅛	13⅛
400	Sec. Gen. Am. In.	29⅛	29⅛	29⅛
100	Sec. Gen. O. I. pf.	116	116	116
100	Sedman Bros	78	78	78
5,300	Selected Indus	26⅛	25⅛	26
2,200	Selected Ind. 1st pd	101⅛	100	100⅛
1,100	Selfridge Pr. St	3⅛	3⅛	3⅛
100	Servel Inc. pf.	70	70	70
5,600	Servel Inc. vtc	18⅛	18	18⅛
1,600	Shattuck Denn	22	21⅛	21⅛
300	Sheaffer Pen	59	57⅛	59
1,300	Sierra Pac. Elec	57⅛	52	57⅛
300	Sikorsky Aviation	33⅛	33⅛	33⅛
1,800	Silica Gel Corp. vtc	28⅛	27⅛	28
100	Sim. & Board pf.	51⅛	51⅛	51⅛
300	Singer Mfg. Ltd	8⅛	8⅛	8⅛
1,600	Sonatron Tube	42⅛	38⅛	42⅛
1,600	South Asbestos	44⅛	44	44⅛
100	Sou. Cities Ut. pf.	86⅛	86⅛	86⅛
200	South Coast	26⅛	26⅛	26⅛
100	South. Groc.	28	28	28
2,600	S. E. Pow. & Lt.	89⅛	85	85
3,800	S. E. P. & L. war.	45	43⅛	43⅛
100	Sou. Cal. Ed. B. pf.	26⅛	26⅛	26⅛
400	Southern Gro. A	35	33⅛	33
100	South. Ice & Ut. B.	16	16	16
100	South. Penn. Oil.	65⅛	64⅛	65⅛
100	So. Penn. n	43⅛	43⅛	43⅛
1,200	Southwest Dairies	17⅛	16⅛	17⅛
100	Sou. W. Dal. pf.	99⅛	99⅛	99⅛
400	Souwest Stores	26⅛	26⅛	26⅛
100	Souwest St pf	26	26	26
10	Spald. A. G. new	329⅛	320⅛	329⅛
800	Span. & Gen. Cor.	5⅛	5	5⅛
800	Sparks Withing	179	178	179
100	Spencer Kellogg	44⅛	44⅛	44⅛
400	Spieg.-M. St. pf.	92⅛	92⅛	92⅛
100	Stahl Meyer	48⅛	48⅛	48⅛
300	Stand. Motors	3⅛	3⅛	3⅛
61,200	St. Oil Ind.	99⅛	96⅛	99
100	Stand. Oil Kan.	19⅛	19⅛	19⅛
6,100	St. Oil Ken. new	42⅛	41⅛	42⅛
100	Stand. Oil Nebr.	46⅛	46⅛	46⅛
2,400	Stand. Oil of Ohio	124	113⅛	124
700	Stand. Pow. & Lt.	68⅛	63	68⅛
100	Stand. P. & Lt. pf.	103⅛	103⅛	103⅛
1,000	Stand. Silver	20	20	20
25	Stern Bros. A	48	48	48
100	Stern Bros. B	15	15	15
25	Stetson Co.	95	95	95
100	Stinnes, Hugo	11	11	11
600	Stroock & Co.	53⅛	53⅛	53⅛
100	Stutz M. Car Am.	20⅛	20⅛	20⅛
25	Sullivan Mch.	136	136	136
150	Swift & Co.	35	34⅛	34⅛
21,100	Swift Int.	98	97	98
100	Swiss Am. El. pf.	21⅛	21⅛	21⅛
100	Syra. W. Mch. B.	[illegible]	[illegible]	[illegible]
	T			
500	Taggert Corp.	49	48⅛	49
1,600	Tampa El.	78⅛	77	77⅛
1,800	Teck. Hush. Gold	9⅛	8⅛	9⅛
100	Tennessee Prod.	25⅛	25⅛	25⅛
800	Texan Oil & Ld.	20	19⅛	19⅛
1,200	Thompson Pr. A	62	60⅛	61⅛
100	Thomp. Starr pf.	57⅛	57⅛	57⅛
500	Tidal Osage	12⅛	12⅛	12⅛
600	Tidal Osa. n. v.	11	10⅛	11
2,700	Timken D. Axle	31⅛	30⅛	31
200	Tob. Pr. Expt.	3	3	3
400	Tob. & Allied St.	55⅛	55⅛	55⅛
300	Todd Shipyards	65	65	65
2,000	Tenopah Exten.	.15	.15	.15
100	Tenopah Mining	4	4	4
11,800	Transamer Corp.	133⅛	132⅛	133⅛
1,800	Transc. Air Tr.	25⅛	25⅛	25⅛
4,900	Trans. Lux. D. Pic.	12	11⅛	11⅛
1,600	Traveler Air Co.	60⅛	58	60⅛
12,700	Tri Cont. Corp.	30⅛	30⅛	30⅛
1,600	Tri Cont. Corp. pf.	105⅛	105⅛	105⅛
1,800	Triplex Saf. Glass	28⅛	27⅛	28⅛
2,300	Truns Pork St.	59⅛	58⅛	59⅛
160	Tub. Art. S. B ctf.	500	490⅛	500
300	Tulip Cup	12	12	12
100	Tung Sol Lamp	17⅛	17⅛	17⅛
	U			
600	Union Am. Invest.	72⅛	69⅛	71⅛
1,500	Union Tobacco	17⅛	17	17
800	United Biscuit A	97	96⅛	97
300	United Biscuit B	32⅛	31	32
1,400	Un. Carbon vtc.	58	56⅛	57
500	United E. Min.	.86	.85	.86
12,200	Unit. El. Serv. rts.	3⅛	3⅛	3⅛
100	United Gas Co.	37⅛	37⅛	37⅛
7,800	Unit. Gas Imp.	190⅛	187⅛	190
2,800	Un. Lt. & P. A	42⅛	40	42⅛
100	Un. Lt. & P. B pf.	56⅛	56⅛	56⅛
900	Un. Lt. & P. B nw.	50	45⅛	46⅛
300	Unit. Milk Pr.	17	15⅛	15⅛
125	Unit. Milk Pr. pf.	79⅛	79⅛	79⅛
200	Unit. Shoe Mach.	85⅛	81⅛	82⅛
1,900	U. S. Asbestos	49⅛	48⅛	48⅛
200	U. S. Dairy Pr. A.	49⅛	49⅛	49⅛
1,600	U. S. Foil B	68	65⅛	66
3,600	U. S. Fan. Secur.	85⅛	82	82
600	U. S. Pfd. new	98⅛	96⅛	98⅛
100	U. S. Gypsum	88⅛	88⅛	88⅛
100	U. S. Radiator	58⅛	58⅛	58⅛
100	U. S. Rub. reclm.	20	20	20
2,500	United Verde Ext.	21⅛	21⅛	21⅛
2,000	United Zinc	21⅛	21⅛	21⅛
2,600	Universal Aviation	22⅛	22	22⅛
50	Universal Insur.	74	74	74
4,600	Utah Apex Mining	4⅛	4⅛	4⅛
1,800	Util. P. & Lt. B c.	44	42⅛	43⅛
600	Utility Shares	35	33⅛	33⅛
	V			
4,000	Vacuum Oil	124⅛	122	122⅛
1,000	Van Camp Pack.	29	28⅛	29
900	Van Camp Pk. pf.	29⅛	28⅛	28⅛
200	Venez. Petrol.	5⅛	5⅛	5⅛
100	Voet Mfg.	32⅛	32⅛	32⅛
	W			
100	Waitt & Bond A.	25⅛	25⅛	25⅛
100	Waitt & Bond B.	20⅛	20⅛	20⅛
200	Walgreen Co.	85⅛	85⅛	85⅛
200	Walgreen war.	62	62	62
6,100	Warner Bros. P. rts.	5⅛	5	5⅛
100	Watson (J. W.) Co.	10	10	10
500	Wayne Pump	30	30	30
3,700	Wenden Cop. Min.	2	1⅛	2
11,900	Westvaco Chlorine	70⅛	70	70
100	Wheeling Steel pf.	133⅛	133⅛	133⅛
800	White-Nights, Inc.	18⅛	18⅛	18⅛
1,100	Wildar Food Prod.	27⅛	27	27⅛
400	Wilcox Prod. A	45⅛	45⅛	45⅛
1,400	Wilcox Prod. B	45⅛	45⅛	45⅛
400	Williams, R. C.	39⅛	38⅛	39⅛
400	Winter, Benjamin	15⅛	14⅛	15⅛
3,600	Wire Wheel	33⅛	33⅛	33⅛
2,500	Woodley Petrol.	7⅛	6⅛	7⅛
200	Worth, Inc.	7⅛	7⅛	7⅛
	Y			
200	Y Oil & Gas	4½	4⅛	4½
	Z			
100	Zenith Radio	55	55	55

DOMESTIC BONDS.

Sale	Trade	High	Low	Close
	A			
$1,000	Abbott Dairies 6s, 1948	100	100	100
5,000	Alabama 4½s, 1967	94⅛	94⅛	94⅛
25,000	Allied Packing 8s, 1939	57	55⅛	56⅛
13,000	Aluminum Corp. 5s, 1952	101⅛	101⅛	101⅛
1,000	Aluminum, Ltd. 5s, 1948	98⅛	98⅛	98⅛
4,000	Am. Aggregates 6s, 1943	114⅛	114⅛	114⅛
3,000	Am. Com. Alcohol 6s, 1943	126	126	126
25,000	Am. Gas & Electric 5s, 2028	96½	96⅛	96½
34,000	Am. Power & Light 6s, 2016	106⅛	106	106
5,000	Am. Rolling Mills 5s, 1948	96⅛	96⅛	96⅛
2,000	Am. Seating 6s, 1936	97⅛	97⅛	97⅛
25,000	Am. Solv. 6½s, 1936	117⅛	117⅛	117⅛
5,000	Appalachian Power 5s, 1956	98⅛	98⅛	98⅛
1,000	Arkansas Power & Light 5s, 1956	96⅛	96⅛	96⅛
2,000	Arnold Print. Works 6s, 1941	95	95	95
1,000	Associated Dye Print 6s, 1938	92	92	92
85,000	Associated G. & E. 5½s, 1977	105	103⅛	105
580,000	Associated G. & E. 4½s, 1948	118	115⅛	118
480,000	Associated G. & E. 4½s, 1948, w. w.	108	105⅛	108
4,000	Associated Sim. Hardware 6½s, 1933	86⅛	86⅛	86⅛
760,000	Atchison T. & S. F. 4½s	121⅛	119⅛	120⅛
12,000	Atlantic Fruit & Sugar 8s, 1949	22	21	21
9,000	Atlas Plywood 5½s, 1943	96	96	96
	B			
10,000	Bates Valve 6s, 1942	106	105⅜	106
4,000	Beacon Oil 6s, 1936, w. w.	113¼	113¼	113¼
3,000	Bell Telephone, Canada, 5s, A, 1955	102	102	102
1,000	Boston & Maine 6s, 1933	102½	102½	102½
1,000	Buffalo General Electric 5s, A, 1956	103	103	103
	C			
78,000	Canadian National Ry. 4½s, 1968	95½	95	95⅝
1,000	Canadian National Ry. Equip 7s, 1935	109	109	109
4,000	Carolina Power & Light 5s, 1956	102	101⅞	101⅞
4,000	Central States Electric 5s, 1948	90	89	90
4,000	Central States Power & Light 5½s, 1953	95	94⅞	95
20,000	Chicago Pneumatic Tool 5½s, 1942	100½	100	100
8,000	Chicago Ry. ctfs. 5s, 1927	80½	80¼	80¼
18,000	Cities Service 5s, 1966	90⅛	90	90⅛
1,000	Cities Service Gas 5½s, 1942	90⅛	90⅛	90⅛
34,000	Cities Service Gas Pipe 6s, 1943	98⅛	97⅛	98
30,000	Cities Service Power 5½s, 1957	98¼	96	98
5,000	Cleveland Illum. 5s	104⅛	104	104
2,000	Cleveland Term. Building 6s, 1941	98¼	98¼	98¼
4,000	Columbia River Bridge 6½s, 1953	96	95½	95½
3,000	Com. Larabee 6s, 1941	89	88½	88½
2,000	Cons. Gas, Baltimore, 6s, 1949	105	105	105
5,000	Cons. Textile 8s, 1941	93⅛	93⅛	93⅛
4,000	Cont. Gas & Electric 5s, 1958	90⅛	90⅛	90⅛
2,700	Cudahy Packing 5½s, 1937	98½	98½	98½
1,000	Cudahy Packing 5s, 1946	100	100	100
	D			
4,000	Denver & Salt Lake 6s, 1960	90	89¾	90
5,000	Detroit City Gas 6s, 1947	105⅝	105½	105½
1,000	Detroit Inter. Bridge 7s, 1952	88½	88⅛	88½
4,000	Detroit Inter. Bridge 6½s, 1952	94⅞	94⅛	94⅛
2,000	Dixie Gulf Gas 6½s, 1937, A	87⅞	87⅞	87⅞
	E			
1,000	Empire O. & R. 5½s, 1942	90	90	90
	F			
10,000	Fairbanks Morse 5s, 1942	95	95	95
4,000	Federal Sugar 6s, 1933	95	94¼	94¼
8,000	Firestone Cot. M. 5s, 1948	93⅞	93¾	93⅞
4,000	Firestone Tire 5s, 1942	95	94¼	94¼
1,000	Fisk Rubber 5½s, 1931	95	95	95
8,000	Florida Power & Light 5s, 1954	92¾	92⅝	92¾
	G			
1,000	Galena Signal Oil 7s, 1930	101	101	101
41,000	Gatineau Power 5s, 1956	97⅛	97	97⅛
1,000	Gatineau Power 6s, 1941	100	100	100
3,000	Invest. Co. 5s, 1947, W.	82	81	82
18,000	Gen. Am. Inv. 5s, 1952, w. w.	85	84⅝	85
14,000	Gen. Laundry 6½s, 1937	101⅛	101	101
5,000	Gen. Rayon 6s, A, 1948	93¾	93¾	93¾
9,000	Gen. Vending 6s, 1937	84½	83⅞	84½
2,000	Georgia & Fla. 6s, 1946	65	65	65
22,000	Georgia Pow. 5s, 1967	98¼	98	98¼
4,000	Grand Trunk 6½s, 1936	107	107	107
200	Guardian Invest. 5s, 1948	97	97	97
3,000	Gulf St. Util. 5s, 1956	96	96	96
	H			
2,000	Hood Rub. 7s, 1936	95	95	95
4,000	Houston Gulf Gas 6½s, 1943	90	90	90
15,000	Houston Gulf Gas 6s, 1943	90¼	90	90¼
	I			
27,000	Indep. Oil 6s, 1939	106½	105½	106½
14,000	Indianapolis P. & L. 5s, 1957	99¼	99⅛	99¼
35,000	Inter. Pow. Sec. 7s, 1957	96	95⅛	95¾
16,000	Int. Sec. Corp. 5s, 1947	91¼	91	91¼
44,000	Inters. Nat. Gas 6s, 1936, w. w.	104¾	104⅜	104¾
3,000	Interstate Pow. 6s, 1952	95½	95½	95½
3,000	Inter Pow. 5s, 1957	95½	95½	95½
5,000	Inter Pow. 5s, 1957, new	95½	95½	95½
4,000	Invest Co. 5s, 1947	102⅞	102⅞	102⅞
1,000	Iowa-Nebraska Lt. & P. 5s, 1957	94	94	94
	K			
15,000	Kendall Co. 5½s, 1948	97½	97⅛	97½
4,000	Koppers Gas & C. 5s, 1947	99⅞	99⅞	99⅞
	L			
28,000	Lehigh P. S. 6s, A, 2026	105	104⅛	104⅛
3,000	Libby McN. & L. 5s, 1942	92⅝	92½	92½
4,000	Long Island Light 6s, 1945	105	104⅞	104⅞
2,000	Louisiana P. & L. 5s, n	96⅛	96⅛	96⅛
	M			
18,000	Manitoba Pow. 5½s, 1951	101	100⅞	100⅞
4,000	McCord Rad. 6s, 1943	98	98	98
10,000	Memphis Nat. Gas 6s, 1943	99⅛	99	99
2,000	Metro. Edis. 4½s, 1968	98⅛	98⅛	98⅛
1,000	Morris & Co. 7½s, 1930	100⅞	100⅞	100⅞
2,000	Narragansett 5s, 1957	100	100	100
	N			
1,000	Nathan Strauss 6s, 1938	123¼	123¼	123¼
6,000	Nat. Pow. & Lt. 6s, 2026	105⅛	105	105
3,000	Nat. Pub. Serv. 5s, 1978	82⅞	81⅞	81⅞
2,000	Nat. Rub. Mch. 6s, 1943	151	150	150
8,000	Nat. Trade Journal 6s, 1938	95	95	95
2,000	Nebraska Pow. 6s, 2022	108½	108¼	108½
1,000	Neisner Bros. 6s, 1948	108	108	108
3,000	New Eng. Gas & El. 5s, 1947	96⅝	96⅝	96⅝
280,000	N. Y. Foreign Inc. 5½s, 1948	93	92	93
24,000	N. Y. Pow. & Lt. 4½s, 1967	93	92⅝	92⅝
2,000	Nichols & Shep. 6s, w. w.	102⅛	102⅛	102⅛
3,000	Nor. Ind. Pub. Serv. 5s, 1966	100⅛	100⅛	100⅛
1,000	North St. Pow. 6½s, 1933	103	103	103
1,000	N. E. Gas & El. 5s, 1946	97	97	97
	O			
2,000	Ohio Pow. 5s, B, 1952	92½	92⅛	92½
4,000	Ohio Pow. 4½s, D, 1956	100⅛	100	100⅛
3,000	Osgood 6s, 1938	100	100	100
1,000	Oswego Riv. Pow. 6s, 1931	99¾	99¾	99¾
	P			
11,000	Pac. Gas & El. 4½s, 1957	98	98	98
40,000	Pacific West. Oil 6½s, 1943	98	98	98
20,000	Phila. El. 5½s, 1972	105⅜	105¼	105⅜
1,000	Phil. El. 5s, 1960	103⅛	103⅛	103⅛
2,000	Pressed Steel 5s	90½	90⅛	90½
5,000	Procter & Gam. 4½s, 1947	97	97	97
	R			
11,000	Rem. Arms 5½s, 1930	99	98⅞	99
8,000	Richfield Oil 5½s, 1931, w-w	101	100¼	101
6,000	Rochester Cent. Pow. 5s, 1953	87⅞	87⅞	87⅞
	S			
8,000	St. L. Gas & Coke 6s, 1947	90	90	90
15,000	Schulte R. E. 6s, 1935, w-w	92	92	92
1,000	Servel Cor. 5s, 1948, new	77	77	77
19,000	Shawinigan W. & P. 4½s, 1967	93¾	93½	93½
15,000	S. E. P. & L. 6s, 2025, w-w	104⅛	104	104⅛
11,000	South. Cal. Ed. 5s, 1944	102½	102⅛	102½
68,000	South. Cal. Ed. 5s, 1951	101⅜	101⅛	101⅜
4,000	South. Cal. Gas 5s, 1937	93	92⅞	93
1,000	South. Dairies 6s	97	97	97
2,000	Southwest. G. & E. 5s, A, 1957	97	96⅞	97
1,000	Southwest. Pow. & L. 6s	104¾	104⅝	104¾
20,000	Staley Mfg 6s, 1942	98⅛	98⅛	98⅛
34,000	Stand. Pow. & Lt. 6s, 1937	99½	99¼	99½
37,000	Sun Maid Raisin 6½s	74⅛	63	74½
4,000	Sun Oil 5½s, 1939	101⅞	101⅛	101⅛
4,000	Swift Co. 5s, 1932	100	99⅞	99⅞
	T			
8,000	Tex. P. & Lt. 5s, 1956	99⅛	98⅞	98⅞
	U			
20,000	United Am. Inv. 5s, 1948	116⅛	115⅛	116⅛
3,000	Un. Lgt. & Ry. 5½s, 1952	94	94	94
2,000	Un. Lgt. & Ry. 6s, 1952	100⅜	100⅜	100⅜
2,000	U. S. Rub. 6½s, 1929	100	100	100
5,000	U. S. Rub. 6½s, 1930	100¼	100¼	100¼
2,000	U. S. Rub. 6½s, 1932	100	100	100
8,000	U. S. Rub. 6½s, 1933	100¼	100¼	100¼
6,000	U. S. Rub. 6½s, 1934	100	100	100
5,000	U. S. Rub. 6½s, 1936	100	100	100
1,000	U. S. Rub. 6½s, 1937	100	100	100
2,000	U. S. Rub. 6½s, 1938	100	100	100
1,000	U. S. Rub. 6½s, 1939	100	100	100
2,000	U. S. Smelt. 5½s, 1935	103¼	103¼	103¼
	V			
1,000	Van Camp Pack. 6s	86	86	86
	W			
1,000	Webster Mil. 6½s, 1933	94	94	94
60,000	Western Pow. 5½s, 1957	119	117¼	117⅞
15,000	Westvaco Chlor. 5½s, 1937	104	104	104
4,000	Wheeling Stl. 4½s, 1953	88¾	88½	88½

FOREIGN BONDS.

Sale	Trade	High	Low	Close
	A			
16,000	Abitibi Pow. 5s, 1953	87⅞	87	87⅞
1,000	Agri. Mtge. Bk. 7s, 1947	98	98	98
	B			
5,000	Bogota Mtg. Bk. 7s, 1947	94	93¼	93¼
2,000	Bogota Mtg. Bk. 7s, 1947, new	94	94	94
1,000	Branner Turbine 7½s, 1955	40	40	40
1,000	Buen. Aires Prov. 7½s, 1947	103⅞	103⅞	103⅞
	C			
15,000	Cent. Bk. Ger. 6s, 1951, B	86½	86¼	86½
5,000	City Antwerp 5s, 1988	94	94	94
8,000	Com Privat Bk 5½s, 1937	88	87⅞	88
	D			
2,000	Danish Con 5½s, 1955	99¾	99⅜	99¾
10,000	Den Mtg Bk 5s, 1972 IX	96	96	96
18,000	Dept Cauca Val 7s, 1948	92½	92¼	92½
	E			
1,000	East Prus Ld Bk 6s, 1930	96⅞	96⅞	96⅞
16,000	Elec Pow Ger 6½s, 1998	95	93	93½
2,000	Ercole Mar Elec 6½s, 1953	98⅞	97½	98⅞
6,000	Estonia 7s, 1967	86⅝	86⅝	86⅝
	F			
4,000	Finland R M Bk 6s, 1961	89⅞	89¼	89¼
4,000	First Bohem Gl Wks 7s, 1957	88	87	88
2,000	Frankfort 6½s, 1953	95½	95	95½
	G			
18,000	Gelsenkirchen 6s, 1943	90⅞	90⅛	90⅛
14,000	Ger Cons Mun 7s, 1947	97⅞	97	97⅞
15,000	Ger Cons Mun 6s, 1947	88	87½	88
2,000	Ger Prov & Com Bk 6½s, 1958	88½	88	88½
	H			
1,000	Hamburg El 5½s, 1938	87½	87½	87½
5,000	Hanover St Cred 6s, 1931	95¼	95¼	95¼
	I			
1,000	Isarco Hyd El 7s, 1952	89⅛	89⅛	89⅛
1,000	Isotta Fras 7s, 1942	103	103	103
20,000	Ital Super Pow 6s, 1963	80⅛	80⅛	80⅛
	J			
19,000	Jugo Slav Mtg Bk 7s, 1957	80	79	80
	M			
4,000	Mendoza Pr 7½s, 1951	97⅛	97⅛	97⅛
	N			
1,000	Netherlands Kedm 6s, 1972	105½	105½	105½
3,000	Nippon El Pow 6½s, 1953	91½	91½	91½
	P			
4,000	Parana Braz 7s, 1958	91⅜	91⅛	91⅛
5,000	Prussia F S 6½s, 1951	95⅛	95⅛	95⅛
8,000	Prussia F S 6s, 1952	90⅛	90	90
	R			
5,000	Ruhr Gas Corp 6½s, 1953	94	94	94
4,000	Russian 5½s, 1921	12½	12½	12½
	S			
2,000	Saarbrueck 7s, 1935	99⅛	99⅛	99⅛
2,000	Santa Fe Arg 7s, 1945	94	94	94
1,000	Santiago Chile 7s, 1949	99⅛	99⅛	99⅛
4,000	Silesia Prov 7s, 1958	84⅛	82	84⅛
9,000	Stinnes 7s, 1936, w.w.	89⅛	89	89⅛
4,000	Stinnes 7s, 1946, w.w.	89	89	89
10,000	Swiss Confed 5½s, 1929	100⅛	100⅛	100⅛
	U			
10,000	Unit Elec Serv 7s, 1956	125	124	125
10,000	Unit El Svc 7s, 1956, w.w.	91⅛	91⅛	91⅛

XD—Ex dividend. XR—Ex rights. UR—Under rule.

BALTIMORE SECURITIES.

Baltimore, Feb. 1.—Closing prices:

Arundel Corporation	42½
Atlantic Coast Line Cons.	190
Baltimore Trust	197⅝
Black & Docker	41
Central Teresa Sugar Co.	.01
Century Trust	200
C. & P. Telephone pf.	116
Commercial Credit rts	4
Commercial Credit pf.	25⅝
Commercial Credit pf. B.	27
Cons. Gas El. Lt. & Power	104
Eastern Rolling Mills Scrip	34⅜
Eastern Rolling Mills, scrip.	34⅜
Equitable Trust	125¼
Fidelity Deposit	300
Finance Co. of America com. A.	11⅞
Finance Service A corp.	19
Houston Oil pf.	67
Maryland Casualty	165
Maryland Mortgage	37
Monongahela Power 7% pf.	26
Mt. Vernon-Woodberry Mills	13½
National Union Bank of Maryland	270
New Amsterdam Casualty	89
Northern Central	86⅝
Pennsylvania Water & Power	96
United Porto Rican Sugar	43
United States Fidelity Fire wi.	79
United States Fid. & Guar. new	89¾
Unit. States Fid. & Guar. n. rts. wi.	.90
Western Maryland Dairy pf.	95
Black & Docker 6½s	149⅞
Danville Traction 5s	47
Unit. Porto Rican Sugar 6½s, ww.	97
Unit. Rys. & Elec. 1st 4s	64½
Unit. Rwys. & Elec. income 4s	42
Unit. Rys. & Elec. 6s, 1949	79
W. B. & A. Ry. 5s	83½

CHICAGO STOCKS.

(Reported by W. B. Hibbs & Co.)

	Bid.	Asked
Armour & Co. of Del. pfd.	90	95
Armour & Co. of Ill. pfd.	83	85
B. and K	80	85
Borg & Beck Co	149	150
Chi. City & Co. Ry. com.	1¾	1⅞
Chi. City & Co. Ry. pfd	21½	22
Consumers com	12	12½
Consumers pfd.		87½
C. & C. Bank	703	706
Gossard	54¼	54½
Great Lakes Dredge	265	275
Honeywell	63	65
Honeywell pfd	155	
Illinois Brick		38¾
Libby, McNeill & Libby	13¾	14
Middle West. Util. com	180	181
Middle West. Util. pfd.	119	120
Middle West. Util. pr. lien	126	128½
Montgomery Ward com	131	132¼
National Leather	4¼	4½
Pines Winter Front	228	229½
Pub. Serv. Corp., $100 par	241	
Pub. Serv. 6% pfd	125	
Quaker Oats com	360	365
Swift & Co.	136	136½
Swift Int	34¾	34⅞
U. S. Gypsum	63	64
Wahl Co	25	27
Yellow Taxi	31⅝	32

FOREIGN BONDS.

French 4s	35¼
French 5s	39¾
French Premium 5s	47¾
French Internal 5s	42
British Victory 4s	461
British War Loan 5s	498½
Italian Cons. 5s	44
Belgian Restoration 5s	25½
Belgian Premium 5s	28¾

OIL QUOTATIONS.

Oil City, Pa., Feb. 1 (A.P.).—Credit balance, $4. Runs, 54,516; average runs, 42,149; shipments, 81,840; average shipments, 64,687.

LIVE STOCK MARKETS.

Chicago, Feb. 1 (A.P.) U. S. Dept. of Agriculture.—HOGS, receipts, 37,000; market closed active at advance mostly 15 to 25 higher; light lights and pigs, 25 to 40 higher; top, 99c paid for load of around 185-pound weight; shippers took 28,000; estimated holdover, 3,000. Butchers, medium to choice 250-300 pounds, 9.35@9.75; 250-200 pounders, 9.40@9.85; 160-200 pounds, 9.40@9.90; 130-160 pounds, 8.75@9.85; packing sows, 8.60@9.15; pigs, medium to choice, 90-130 pounds, 7.50@9.00.

CATTLE—Receipts, 3,500; calves, receipts, 1,500; light steers and yearlings, along with butcher heifers, 15@25 higher; trade active; supply scarce; weighty steers slow; general trade in no condition to handle liberal receipts; best yearlings, 13.75. Slaughter classes, steers, good and choice, 1,300 to 1,500 pounds, 12.25@15.25; 1,100-1,300 pounds, 12.50@15.25; 950-1,100 pounds, 12.75@15.50; common and medium, 8.50 up, 9.00@13.00; fed yearlings, good and choice, 750-950 pounds, 12.75@15.50. Heifers, good and choice, 850 pounds down, 11.25@13.50; common and medium, 8.00@11.25; cows, good and choice, 8.50@10.50; common and medium, 7.25@8.50; low cutter and cutter, 6.00@7.25; bulls, good and choice (beef), 9.75@11.25; cutter to medium, 8.00@10.00; vealers (milk fed), good and choice, 14.00@16.75; medium, 13.00@14.00; cull and common, 9.00@13.00; stocker and feeder steers, good and choice (all weights), 10.50@11.75; common and medium, 8.00@10.50.

SHEEP—Receipts, 10,000; market steady to 25 higher; bulk fat lambs, 16.50@17.00; several loads, 17.25; few 17.50; yearlings, 14.75 down; fat ewes 25 lower; 8.50@10.00; feeding lambs steady, 15.00@15.50; lambs, good and choice, 92 pounds down, 16.15@17.50; medium, 14.90@16.15; cull and common, 11.00@14.50; ewes, medium to choice, 150 pounds down, 7.75@10.00; cull and common, 4.00@8.25; feeder lambs, good and choice, 14.50@15.85.

New York, Feb. 1 (A.P.).—CATTLE—Receipts, 1,070; steady; steers, 9.75@14.00; State bulls, 7.50@9.50; cows, 4.00@8.25.

CALVES—Receipts, 1,510; steady; common to prime, 6.50@20.00; culls and little calves, 9.00@12.00; grassers and fed, 6.00@7.00.

SHEEP AND LAMBS—Receipts, 7,090; steady; sheep, medium to choice, 7.00@9.00; culls, 3.00@4.00; lambs, medium to prime, 13.75@16.75; culls and common, 10.00@11.50.

HOGS—Receipts, 1,890; steady; light to medium, 10.00@10.75; heavy, 9.25@9.75; pigs, 9.75@10.25; roughs, 7.50@8.25.

TREASURY CERTIFICATES.

(Reported by J. & W. Seligman & Co.)

Rate.	Maturity.	Bid.	Offer.
3¾s	Mar. 15, 1929	99 26-32	99 28-32
3⅞s	Mar. 15, 1929	99 28-32	99 30-32
4⅛s	June 15, 1929	99 28-32	99 31-32
4¼s	Sept. 15, 1929	99 31-32	100 2-32
4¾s	Sept. 15, 1929	99 21-32	99 24-32
4½s	Dec. 15, 1929	99 21-32	99 24-32
3½s	Mar. 15, 1932	96 24-32	96 30-32
3½s	Sept. 15, 1932	96 24-32	96 30-32
3½s	Dec. 15, 1932	96 24-32	96 30-32

NEW YORK PRODUCE.

New York, Feb. 1 (A.P.). — BUTTER—Firm; receipts, 8,442.

CHEESE—Steady; receipts, 236,646.

POULTRY—Dressed, irregular; fowls, fresh, 25@35; frozen, 24@34; old roosters, 20@28. Live poultry irregular; chickens, by freight, 26@28; by express, 28@30; fowls, freight or express, 28@30; broilers, freight, 33; express, 25@40.

EGGS—Nearby hennery whites, closely selected, extra, 44@45; nearby and nearby Western hennery whites, first to average extra, 40@43; Pacific Coast whites, extra, 44½; do., extra first, 42½@43½.

COFFEE—Spot, firm; demand light; Rio 7s, 17⅛; Santos 4s, 24⅛.

SUGAR—Raw, 3.77@3.80 for Cuban, duty paid; refined, 5.10 for fine granulated.

THE METAL MARKET.

New York, Feb. 1 (A.P.).—COPPER—Strong; electrolytic, spot and future, 17⅛. TIN—Steady; spot and future, 49.87. IRON—Steady, unchanged. LEAD—Firm; spot New York, 6.65; East St. Louis, 6.50. ZINC—Steady; East St. Louis, spot and future, 6.35. ANTIMONY—9.62.

London, Feb. 1 (A.P.).—STANDARD COPPER—£79 10s; future, £76 10s; electrolytic, spot, £79 15s; future, £80 15s. TIN—Spot, £220 12s 6d; future, £221 12s 6d. LEAD—Spot, £22 5s; future, £22 10s. ZINC—Spot and future, £26 7s 6d.

"KIDNAPING" HEARD IN $7,000,000 SUIT

Daughter Sues for Share of Big Estate Left Father by Her Mother.

DRINKING IS MENTIONED

Greenwich, Conn., Feb. 1 (A.P.).—The word "kidnaping" was mentioned today at the hearing on the contest of the will of Mrs. James McCarthy, who left $7,000,000 of her large estate to her husband, a physician. The will is being contested on behalf of Mrs. McCarthy's young daughter, Margaret Gowen, and by Western Reserve University.

Miss Elizabeth Conroy, a registered nurse who cared for Mrs. Margaret Smith, of Cleveland, Mrs. McCarthy's wealthy mother, during the elder woman's illness last February, testified that after Mrs. Smith had been brought East Dr. McCarthy had told the witness of plans to put the patient in a sanitarium under circumstances which amounted to kidnaping

"He told me," said Miss Conroy, "that Mrs. Smith wasn't capable of managing her affairs, so we are going to help her.'"

Questioned about the "kidnaping," Miss Conroy said that Dr. McCarthy had explained how he would pretend Mrs. Smith was going to a family hotel in New York.

"He would take her there," the nurse continued, "and after she was in she would have two nurses and she could not get out. The McCarthys would pay the expenses. Of course, it was Mrs. Smith's money."

Mrs. Smith, however, objected to this plan and it was not carried out. Miss Conroy said she had taken care of Mrs. McCarthy when she (Mrs. McCarthy) had become ill.

"What do you mean ill?" asked counsel for the contestants.

"Well, I think she had a little too much to drink," the nurse replied.

She said Dr. McCarthy told her to watch Mrs. McCarthy and not let her communicate with any one, for he did not want her to have any liquor. She also asserted that McCarthy had once threatened to send his wife to a sanitarium unless "she straightened herself out."

Miss Conroy asserted that Mrs. McCarthy had expressed, in her hearing, affection for her daughter Peggy, who was bequeathed $200,000 by the will under contest.

Husband, Missing In Slaying, Found

Wife Killed Less Than Week After Wedding; Mate in Florida Hospital.

Weymouth, Mass., Feb. 1 (A.P.).—A telegram from the Miami, Fla., police today said that Christopher E. Cullen, who has been sought for questioning in connection with the killing of his wife, was in a Miami hospital in a critical condition.

The telegram said that Cullen, in the Jackson Memorial Hospital, had "positively been identified by two Weymouth men." They did not say what had caused Cullen to become a patient at the institution. The message said Cullen would be held pending further word from the Weymouth police.

Cullen was sought after the body of his wife, who was Cora Jacques, of Lowell, had been found with three bullet wounds in the head, in a Hingham field last Saturday afternoon. They had been married less than a week before in Lowell.

Poland Accepts Russian Kellogg Pact Protocol

Warsaw Poland, Feb. 1 (A.P.).—Poland has agreed to a proposal by Soviet Russia to sign a protocol for immediate enforcement of the Kellogg renunciation of war pact in eastern Europe in Moscow on February 7.

It is stated here that Roumania, Latvia and Esthonia also will sign but that Finland and Lithuania will not.

Railroad Builder Leaves Only $1,000

Arthur E. Stillwell Constructed Kansas City Belt Line.

New York, Feb. 1. (A.P.).—Arthur E. Stilwell, retired railroad builder, and former president of the Kansas City, Pittsburgh, and Gulf Railroad, left an estate of only $1,000, his will showed today when it was filed for probate. The estate is divided between two sisters and a sister-in-law.

Stillwell, who built the Kansas City Belt Railroad and attempted to build a line from Kansas City to the Gulf of Mexico, said he was always "guided by spirits." This guidance, he said, had prevented him from building his line through Galveston, Tex., before the flood in that city in 1900.

Two sisters, Florence Hobb, 3 Berkeley place, and Annie P. Moore, 242 Knowlton avenue, both of Buffalo, and a sister-in-law, Mary Ferris, 6 North street, Binghamton, will divide the estate.

After-Effects More Dangerous Than Flu Itself

Colds Attacking Weakened System Pave Way for Pneumonia and Other Serious Diseases.

AVOID TOO MUCH DOSING

One of the peculiarities of influenza is that its toxins leave the digestive system upset. Constant "dosing" for the colds which come so frequently after a flu attack still further disturbs the digestion and lessens the appetite, just when the body needs nourishment more than ever

And yet these colds are so apt to develop into bronchitis or pneumonia that they must be treated at the first sign.

Vicks VapoRub is especially valuable here, because it is applied externally and so can be used freely with no risk of upsetting a delicate digestion. Just rub it on the throat and chest at bedtime.

Vicks acts two ways at once to check the cold and avoid serious complications: (1) through the skin like a poultice, and (2) direct to the air-passages by means of its medicated vapors, released by the body-warmth.

SEEKS BIG ESTATE

MARGARET GOWEN.

CLARK CONFIRMATION IS UPHELD BY SENATE

Undersecretary of State's Explanation of Acts as Attorney Accepted.

BORAH ACCEPTS DECISION

(Associated Press.)

The nomination of J. Reuben Clark, Undersecretary of State, was reconsidered yesterday by the Senate on motion of Chairman Borah of the foreign relations committee, but the confirmation voted earlier in the week was allowed to stand.

Senator Borah asked reconsideration of the vote by which Clark, a Utah man, was confirmed upon receipt of a protest involving his conduct in an old law case. A letter from Clark explaining his position was read yesterday and accepted by the Senate.

The unusual procedure of reconsidering a nomination was guarded by the customary closed doors behind which the Senate takes up executive appointments, but it was learned the case is now considered closed.

Clark was appointed last fall, but his nomination was held up in the Senate several days pending a consideration of the protest against him. The protest was lodged by a person who had a claim in which Clark was an opposing attorney. The complaint was that Clark had an undue advantage in the case by virtue of his dealing with it when it was before him many years ago when he was solicitor of the State Department.

Senator Moses (Republican), of New Hampshire, chairman of a subcommittee named to inquire into the protest, placed the nomination before the Senate early this week. There were indications that some members of the foreign relations committee felt the nomination should have been returned to the whole committee before final action was taken. However, Senator Borah is understood to be satisfied with disposition of the case.

Ormison Testimony Sought in Inquiry

Aimee McPherson's Radio Operator to Be Called in Hardy Case.

Los Angeles, Feb. 11 (A.P.).—Kenneth G. Ormison, former Angelus Temple radio operator, whose name was linked with that of Mrs. Aimee Semple McPherson during an investigation of her story of alleged kidnaping and reappearance in 1926, will be called to testify at the State legislative committee inquiry here.

This announcement was made today by members of the committee which is to determine whether impeachment action shall be taken against Superior Judge Carlos Hardy in connection with the $2,500 "love offering" check given him by Mrs. McPherson.

Leonard Hammer, an attorney representing the evangelist and Mrs. Minnie Kennedy, her mother, in the purported kidnaping investigation, was employed at $50 a day and expenses, upon recommendation of Judge Hardy, Hammer testified.

Hammer said Mrs. Kennedy told him to "respect Judge Hardy's judgment and consult with him on policies, since he was an old friend."

Nine in Family Burned As Flames Sweep Home

Buckhannon, W. Va., Saturday, Feb. 2 (A.P.).—Nine persons were burned to death here this morning when fire razed their dwelling. All were members of one family. They included Pete Fines, 52; his wife, their married daughter, Mrs. Troy Gibson and her three months infant, and five children of the Fines.

Troy Gibson, husband of Mrs. Gibson, escaped, but was badly burned.

U.S. APPROVES SALE OF STEAMSHIP LINES

Chicago Banking Firm Seeking Purchase of Eleven Big Ships.

3-WAY MERGER RUMORED

New York, Feb. 1 (N.Y.W.N.S.).—It was learned tonight that the United States Shipping Board has adopted a favorable attitude on the sale of the United States Lines and the American Merchant Line to the banking firm of P. W. Chapman & Co.

With President Coolidge's statement yesterday indicating his approval of the sale of the Government fleets to private owners, the Shipping Board, it is believed, will accept this declaration as their policy, and will probably announce the acceptance of the Chapman bid of $16,082,000 early next week.

T. V. O'Connor, chairman of the Shipping Board, paid a brief visit to New York City today. He arrived in the morning, attended several conferences, and returned to Washington in the afternoon. His visit was interpreted by shipping men as a final step in completing the arrangements for the sale of the two lines.

The purchase of the ships by the Chapman interests may mean the formation of a large American shipping company that will rival the powerful European lines.

The Chapman House, identified principally with Chicago, has been frequently associated with Harris, Forbes & Co., in floating securities, usually of public utilities. Harris, Forbes & Co., were the underwriters for the Munson Steamship Co., when the strong Munson fleet, running to South America, was purchased from the Shipping Board several years ago.

The connection between the two banking houses, has caused shipping men to regard the merger of the three lines as a strong possibility. It would provide a large fleet, better-balanced for various trades than the fleets of the three lines as they exist today.

The ships for which Chapman is bidding, and which will probably be sold to him, are the United States liners Leviathan, George Washington, America, Republic, President Roosevelt and President Harding, and the American merchant liners American Merchant, American Banker, American Farmer, American Shipper and American Trader.

Illa Jilts Prince For His Brother

Family Stands By Princess Who Left Bavarian Aristocrat at Altar.

Regensburg, Bavaria, Feb. 1 (A.P.).—Princess Illa, of the Bohemian branch of the Thurn und Taxis family, who left Prince Raphael Ranier, of the Bavarian branch of the same family waiting at the altar yesterday, changed her mind about the wedding because she had fallen in love with her fiance's youngest brother, Prince Philippe Ernst.

Princess Illa, who is just past 20, sprang the new surprise today by confessing that her heart belonged to Prince Philippe Ernst, who will be 21 next May. It is now generally expected that the two will be married later. The families of the princess all declare that they credit her with the sincerest motives springing from a deep religious conviction that it would be wrong for her to marry Prince Raphael when she really loved Prince Philippe.

It was learned today that Princess Illa met Philippe about the same time that she met Raphael, who is 23. She was not sure of her feelings, however, until she saw him daily while staying at his paternal home for the week preceding the date set for her marriage to Raphael.

Special Export Rates On Grain Are Demanded

(Associated Press.)

Immediate consideration by the Interstate Commerce Commission of the freight rate structure with a view to declaring special export rates on grain, was demanded before the Senate interstate commerce committee yesterday by Gov. Clyde M. Reed of Kansas and officials of a number of State and national farm organizations.

Contending that Canadian growers enjoy more favorable rates than do the American wheat producers, the Kansas Governor asked for early pasage of a special resolution sponsored by Senator Capper (Republican), Kansas directing the commission to undertake the work, although, he said, the Hoke Smith resolution adopted three years ago fully empowered the commission to carry on this task.

Two Legislators Hurt When Auto Overturns

Hagerstown, Md., Feb. 1.—Two members of the Maryland House of Delegates were slightly hurt and two other delegates and the wife of one escaped injury, when the automobile in which they were riding turned over after skidding on the National highway near New Market, Md., late yesterday, while they were returning from Annapolis.

The injured are Martin L. Ingram and Scott Corbett, severely cut by glass. George D. Hicks, driver of the car, John Strite and Mrs. Ingram escaped injury. The four delegates are from Washington County. The Hicks car first hit the rear of another machine while trying to pass it and went into a ditch.

Electric Track Developed To Guide Ships and Planes

Its Use Will Avert All Harbor Collisions and Guard Airmen in Foul Weather, Federal Radio Commission Official Declares.

New York, Feb. 1 (N.Y.W.N.S.).—An electric track has been developed over which steamships, dirigibles and airplanes could "run" and be absolutely indifferent to the dangers of fog, thick weather and perilous harbor channels, Robert H. Marriott, newly appointed consulting engineer to the Federal Radio Commission, today told electrical engineers who have come from all parts of the United States to attend the winter convention of their society at the Engineering Societies Building.

"By the device a blindfolded helmsman could follow the channel," said Mr. Marriott.

The "track," which would keep steamers and aircraft from going astray in thick weather consists of a cable, laid down the middle of a harbor channel, or in the case of aircraft, stretched on poles like a telegraph line from one city to another, under the regular airway.

Through this cable is sent a continuous high frequency current of small value, which induces a similar frequency in a coil carried by steamer or airplane. The helmsman hears a high-pitched buzz, like a wireless signal, which tells him when he is over the cable or "track."

"Although the practicability of the device has been proved," said the engineer, "it is not yet used in such an important channel as that leading to New York.

"Its lack of use seems to stand as a criticism of the traditions and principles of water navigation."

Adoption of such an arrangement for the harbors of the world would probably spell the passing of the pilot system. Every harbor would have two cables, one carrying a signal for the incoming ships, the other a differently pitched signal for outgoing ships. On reaching port the helmsman would simply switch on his coil, put on head phones and steer by the sound. Outgoing ships would do likewise, and fog would not hinder them, for there could be no possible collisions, save dead ahead with vessels bound in the same direction.

Mr. Marriott reported that already in France such a "track" had been installed on a pole line to guide aircraft.

Book Lender Recovers Volumes Through Ads

Kansas City, Feb. 1. (A.P.).—If you want friends to return borrowed books—advertise.

When Lyle A. Stephenson, insurance man, decided it was time borrowers returned his volumes, so he could have his library catalogued, he advertised.

The books actually are coming back and Stephenson for several days has been busy accepting apologies from persons who had been delinquent for as long as four or five years.

A newspaper advertisement today was directed to an unnamed Boy Scout who borrowed an expensive volume on entomology two years ago.

"That's his chance to do a good deed today," the insurance man remarked.

SUZANNE BARS SHIP DOORS TO NEWS MEN

French Tennis Star Eludes Reporters and Speeds Off to Nice.

MIXED IN BALDWIN CASE

Havre, France, Feb. 1 (A.P.).—Suzanne Lenglen, international tennis star, locked her cabin door against newspaper reporters and photographers when the steamer Paris docked here today. The vessel brought her from the United States, where she figured in newspapers because of her sudden departure from the home of Mrs. Anita Baldwin in California. The local reporters wished to ask her about this, and also reports that she would marry Baldwin M. Baldwin, son of her former hostess, and who accompanied her back to France, provided he obtained a divorce from his present wife.

Mlle. Lenglen eluded the reporters completely by leaving the Paris over a little gangplank reserved for members of the crew. She leaped into a big automobile and hurried away after yelling acquaintances that she was going to Nice.

Mr. Baldwin was even more elusive, the reporters not even catching a glimpse of him.

Battle Over $35,000,000 McCormick Estate Ends

Chicago, Feb. 1 (A.P.).—The lengthy court fight over control of the $35,000,000 estate of Stanley McCormick ended today when both Harold McCormick, Stanley's brother, and Mrs. Katherine Dexter McCormick, Stanley's wife, were appointed joint conservators of the estate.

The brother and the wife had opposed each other in the litigation to determine a conservator and the action of Judge Henry Horner in naming both as a joint conservator was regarded as a compromise.

Stanley McCormick has been declared incompetent to manage his affairs.

Son Has Preacher Held for Mind Test

Action Taken After Father Admits Obsession to Strangle Bride.

Oakland, Calif., Feb. 1 (A.P.).—A complaint charging the Rev. Frederick R. (Kid) Wedge, former boxer, with insanity and signed at his own request by his 17-year-old son, Hugh, high school student and amateur boxer, was filed here today. The pastor was removed to the psychopathic ward.

He had been held for observation by alienists following his admission that he had been obsessed by a desire to strangle his bride of a week, or to throw her out a window of the hotel where they have been honeymooning.

Wedge attributed his obsession to a skull fracture suffered years ago in the ring, and said the trouble had been aggravated by publicity which followed his marriage to a woman divorced on grounds not recognized by the Presbyterian Church of which he was a member.

On his wedding day, Wedge declared he had decided to leave the church, and the ceremony was performed by the Rev. C. D. Norris, pastor of the Berkeley Church of the Nazarene.

Threat to Hero's Mother Held Hoax

No One Is Caught in Trap; Letter Received by Kin of America Officer.

New York, Feb. 1. (A.P.).—Convinced that the $7,000 blackmail letter sent to Mrs. Anna Manning, mother of Chief Officer Harry Manning, of the rescue liner America, was a hoax, police today removed the guard which had been placed at her apartment.

Mrs. Manning concurred in the opinion of the police and it was at her suggestion that the two patrolmen were relieved of their vigil at her Riverside drive apartment.

Receipt of the lettr by Mrs. Manning was disclosed last night when detectives reported no one appeared at the Bronx apartment house given as the place where the money was to have been deliverd. Police prepared a trap, but none went to seek the money demanded in the note, which threatened death to the hero of the rescue of the freighter Florida if the money was not paid by Friday.

Art Dealer Acquires Antique Wall Paper

Hunting Panorama Shown on French Product Dating Back to 1810.

Lexington, Ky., Feb. 1 (N.Y.W.N.S.).—The French block wall paper which has adorned a room in Woodlawn, the colonial home of the late Col. J. W. Caperton, near here, since 1822, has been sold to a New York art dealer.

The paper was printed in 1810, according to C. T. Wall, decorator for J. B. Wilson, of New York, who has begun the work of removing it. It is very rare, he said, and one of several specimens in the possession of the Metropolitan Museum of Art is an exact duplicate and brought $15,000.

The Caperton specimen contains a panorama of a hunting scene from the beginning of the chase to the kill. No announcement was made of the sale price.

W. R. & E. COMMON SOARS TO NEW HIGH

Gain of 85 Points Sends Stock Up to 610; Lanston Also at New Top Level.

WHOLESALE TRADE EASES

By ROBERT C. ALBRIGHT.

Soaring 85 points to 610 a share, the closely held Washington Railway & Electric common stock yesterday established a new high level in trading on the Washington Stock Exchange.

The jump was the second the stock has taken in the last month, the last sale at 525 having represented a gain of 100 points over the former level. The issue opened yesterday at 600, in a 20-share turnover. The 610 level was reached after call, when 10 more shares changed hands.

Lanston Monotype also reached a new mark yesterday, rising another point to a high of 123. Although 124 was afterward bid for the stock, it was held for 125. The issue opened at 122, 10 shares changing hands at that figure.

A gain of 5 points was noted yesterday in American Security & Trust Co., which reached 475 in a single transaction. Potomac Electric 5½ per cent preferred moved up to 109½; Washington Railway & Electric preferred to 99¾; Capital Traction to 106¾; and Mergenthaler Linotype to 104½.

Washington Gas Light again came out at 125, in a turnover of 30 shares. National Mortgage & Investment preferred held at 5⅝. There was a 6 point recession in Peoples Drug Stores preferred, which sold yesterday at 128.

Washington Gas 6s, Series A, led the trading in the bond division, $3,300 trading at 103½ to 105; while $1,000 Chesapeake & Potomac 5s sold at 100; Georgetown Gas 5s, at 101½; $1,000 Washington Railway & Electric general 6s, at 102¼; Washington Gas 6s, Series B, at 104. In the unlisted department, Metropolitan Club 4½s sold at 93.

Wholesale Distribution Drops.

Wholesale distribution decreased in December more than is usual at that season, according to reports received from firms in the nine lines of trade included in the Federal Reserve Board's index. The volume of sales during the month was slightly smaller than during the corresponding month a year ago. Of the individual lines, women's clothing and boots and shoes showed the largest decreases in comparison with December, 1927, while the largest increases were in the sales of drugs and furniture.

Figures for the year as a whole show that sales of wholesalers in 1928 were 6-10 of 1 per cent smaller than in 1927. All lines of trade reported decreases, except groceres, meats and drugs.

Stocks of goods held by reporting wholesale firms were smaller at the end of December than a month earlier in three lines of trade—groceries, dry goods and drugs. Stocks of boots and shoes, hardware and furniture were larger than in the preceding month. As compared with December, 1927, large inventories of merchandise were reported by wholesalers in each of the lines mentioned, except dry goods, which showed a large decrease.

Bank in New Quarters.

Housed in new and spacious quarters in the Brookings Building, 16 Jackson place northwest, which will henceforth be known as the International Bank Building, the official staff of the International Bank, which formerly maintained offices in the Southern Building, yesterday were receiving the congratulations of clients and friends in the new quarters.

The bank occupies the entire street floor and mezzanine of the new structure. The offices were decked with flowers when the doors were thrown open to the public for the first time. One of the features of the new office equipment is a ticker carrying the day's leading financial news in condensed form.

John R. Waller, president of the bank, and his brother, Austin C. Waller, vice president, received their early financial training in Iowa, where they organized the Federal Bank & Trust Co. at Dubuque.

Other officers and directors are William L. Symons, J. A M. Adair and J. R. Guthrie, vice presidents; Thomas B. Lowler, secretary-treasurer; William T Brown, Edmund D. Campbell, Charles A Douglas, George B. Furman, K. J. Farup, J. R. Guthrie, W E. Harman, Dr. B. L. Jarman, Frank Kenna, Thomas B. Lawler, W. F. Milligan, S. A Nelson, Charles M. Pepper, Eugene A. Smith, Benjamin W. Steele, John R. Wallis and George D. Wybrant, directors.

Check Payments Shrink.

Check payments during the week ended January 26 were smaller than in the preceding week, but showed a considerable gain over the same period of 1928, according to the weekly statement of the Department of Commerce, summarizing the business situation.

Steel plants were more active during the week than in either the preceding week or the corresponding period of the year previous. Activity in the automobile industry, as indicated by factory employment in Detroit, showed substantial expansion as compared with the preceding week and the same period of 1928. The output of crude petroleum, lumber and bituminous coal, covering the latest reported week, was greater than during either the previous week or the same period of last year.

The general index of wholesale prices showed a further gain as compared with both the previous week and the same period a year earlier. Prices for copper and iron and steel averaged higher than in either prior period, while prices for cotton, though showing a decline from the preceding week, were higher than a year ago.

Loans and discounts of Federal Reserve member banks showed a further contraction from the preceding week but were larger than a year ago. Interest rates on call loans averaged lower than in the previous week, but were higher than a year ago. Time money rates showed no change from the preceding week, but averaged higher than in the same period of 1928. Bond prices showed no change from the week prior, but were lower than in the same period of 1928. Prices for stocks reached a new high record during the week.

Convertibles in Demand.

Greater demand by investors for securities with conversion privilege is evidenced in the present market, although opinions vary as to the exact value added to a security by the conversion right, according to Schluter & Co.

"The public is giving considerable intangible value to call or conversion rights, even though such rights may be of varying worth," the banking house states. "Bankers and security dealers agree that a conversion privilege attached to a bond or preferred stock is worth from five to ten points above the appraisal value of such securities on a strictly investment basis without the conversion rights attached."

SECURITIES PRICE AVERAGES

New York, Feb. 1 (Associated Press)—Bond market averages:

	Fri.	Thurs.
Ten first grade rails	93.33	93.63
Ten secondary rails	96.16	96.05
Ten public utilities	96.97	96.88
Ten industrials	100.31	100.40
Combined average	96.69	96.74
Combined month ago	96.92	.....
Combined year ago	99.72	.....

WALL STREET GOSSIP

New York, Feb. 1 (A.P.).—Automobile manufacturers are reporting heavy production. Packard announced record January shipments of 4,604 cars against 4,019 a year ago, Graham-Paige, 5,670 against 1,492 in January, 1928, and Hupp 3,687 compared with 3,618.

American Brass Co., subsidiary of the Anaconda Copper Mining Co., has increased the price of copper wire one-quarter of a cent a pound, following a similar advance in copper prices.

January trading on the National Raw Silk Exchange, New York, established a new high monthly record of 13,105 bales valued at $6,500,000. An average of 505 bales a day was turned over.

Chicago & Northwestern Railway is reported to have ordered 1,500 cars and the Rock Island, 2,277.

General Alloys Co., Boston, announces it is installing an electric melting furnace to produce a new nickel-chromium alloy to supply General Motors Corporation units, Ford Motor Co. and International Harvester Co.

Business failures in the United States the last week of January, as reported t R. G. Dun & Co., totaled 541, an increase of 20 over the preceding week, but 30 less than the total of the corresponding week a year ago. The South showed a moderate increase compared with 1927.

Johns-Manville Corporation has purchased the Banner Rock Products Co., of Alexandria, Ind., producer of rock wool.

Employes of the Bethlehem Steel Corporation in five years have accumulated $14,500,000 under the employes saving and stock ownership plan. The corporation announces a new offering of Bethlehem 7 per cent cumulative preferred stock to employes at $122 a share. More than half of the 60,000 employes have become stockholders.

Electric Autolite Co., with plants at Toledo, Niagara Falls, Indianapolis and elsewhere, has started production of 1,000 generators a day for Ford Motor Co., in addition to its large production of starting motors, distributors and ignition coils for Ford.

The Twentieth Century Limited trains of the New York Central Railroad earned record gross revenues of more than $11,000,000 in 1928.

Trading in futures on the New York Coffee & Sugar Exchange set a new high record of 1,025,000 bags in January. Total sales were 1,813,000 bags, the heaviest since May, 1925.

City Ice & Fuel Co., Cleveland, has announced a quarterly dividend of 90 cents a share on common stock, placing it on a $3.60 annual basis, compared with the previous $3 rate. It is payable February 28 to stock of record February 15.

Pacific American Co., of South Bellingham, Wash., directors have declared an initial $1.50 dividend on the common stock, payable February 25 to stockholders of record February 5.

Engineers Public Service Co. is offering stockholders of record of February 14 right to subscribe to 200,000 additional common shares on the basis of one share for each ten of common or $5.50 cumulative preferred shares, one and one-half shares for every ten convertible preferred shares and one share for every twenty option warrants.

The New York Stock Exchange reported today that total value of stock and bond transactions, special clearances omitted, for January amounted to $10,827,329,366. The December total was $9,718,217,569.

Curb Review

New York, Feb. 1 (A.P.).—Profit-taking took much of the steam out of the bull drive on the Curb Market today after many issues, especially aviation, utility and mining stocks, had invaded new high ground. The closing was steady, but selling which broke out on the advance of call money to 8 per cent caused many recessions.

Airplane and allied issues held the group leadership throughout most of the day. Aviation Corporation, Douglas, Keystone, Boeing, Travelair, Sikorsky and Niles Bement Pond attracted much of the buying and some established new peaks.

Utilities again gave the airplane issues a close race for popular favor, but here again profit-taking wiped out many gains. American Light & Traction, Central States Electric, Standard Power & Light, Utility Shares, Sierra Pacific Electric and Mountain States Power preferred, reached new high levels. Electric Bond & Share, Electric Investors, American Gas & Electric, Southeastern Power & Light and American Superpower A closed 1 to 5 points lower.

Oils showed a decided improvement. Standard of Indiana joined Standard of Ohio, Imperial, Continental, Gulf and Penn Mex Fuel in an advance which carried some of them up 7 points or more.

Mines generally were strong, led by Kennecott, Newmont, St. Anthony Gold and Ohio Copper.

A few radio issues were in demand, notably Grigsby Grunow, which reached another new top at 170⅛ and closed up nearly 10 points net at 165, and Marconi International. Food products issues also attracted buying, with Hygrade Food Products and United Biscuit A at new highs. Chain store issues extended their gains, wide advances being made by National Family Stores, Trunz Pork Stores, Southern Grocery Stores, Spiegel May Stern preferred and Walgreen.

Among industrials to reach new tops were Aluminum preferred, Transamerica, Hiram Walker, Hercules Powder, Nehi first preferred, Procter & Gamble, Dow Chemical, Crocker Wheeler Electric, Davenport Hosiery, Deere and International Cigar Machinery. Automotives turned weak, Checker Cab breaking to close at 80 after reaching a new high at above 87.

Danville Tobacco Men Close Market Feb. 28

Special to The Washington Post.

Danville, Va., Feb. 1.—The Danville Tobacco Association has voted to close the Danville market's selling season on February 28, setting a date which, if precedent is followed, will be accepted by all the markets in the bright belt of Virginia and North Carolina.

While this is two weeks earlier than preceding years, the board of trade believes the remnants of the crop will be closed out by that time. Another 2,000,000 pounds will be sold here, it is expected, bringing up the season's total to about 46,000,000 pounds.

Quality tobacco, especially that needed for cigarette manufacture, is bringing prices higher than at any other time this season.

BALTIMORE MARKETS.

Baltimore, Feb. 1 (A.P.).—WHEAT—No. 2 red winter, garlicky, spot and February, 1.38.

POTATOES—New York, 150-pound sacks, round, whites, U. S. No. 1, 1.65@1.75.

SWEET POTATOES—Eastern Shore of Maryland, bushel hampers, yellows, U. S. No. 1, 1.50@1.75; Eastern Shore of Virginia, barrels, white yams, medium size, bright, 2.75@3.25.

EGGS—Nearby fresh-gathered firsts, 38½; bid, 38¼.

BUTTER—Creamery prints, 50@52.

RICHMOND LIVE STOCK.

Richmond, Va., Feb. 1 (A.P.).—HOGS—Receipts, moderate; market, steady. Top Southern, 10.00@10.25.

CATTLE—Receipts, light; market, steady. Veal, top, 16.00; cows, 3.50@8.50; steers, 8.00@12.50; heifers, 7.00@10.50.

SHEEP—Receipts, light. Lambs, 9.00@15.50.

Lincoln Motor Decision Victory for Henry Ford

Lansing, Mich., Feb. 1 (A.P.).—Henry Ford and his son, Edsel B. Ford, won at least a temporary verdict today in their litigation with Wilfred C. Leland and stockholders of the Lincoln Motor Co., when the State Supreme Court ordered a suit in Oakland County Court dismissed. Leland and his associates charged stockholders of the old Lincoln company were defrauded by failure of Ford to carry out a contract agreement they said was made when the Fords purchased the company.

The Supreme Court found the stockholders did not lose and said that, on the contrary, the agreement Leland was trying to enforce was contrary to public policy. The court stipulated, however, that Leland and other stockholders might file an amended bill of complaint.

Kitten Clogs Chimney; Baby Dies of Gas Fumes

Minneapolis, Feb. 1 (A.P.).—A pet kitten which fell into a chimney, clogging it, was held responsible by sheriff's investigators today for the death from coal gas poisoning of 3-year-old Charles Nelson, jr.

Neighbors recalled that the kitten had been chased by a dog and that it had sought refuge on the roof.

LEGAL NOTICES

FRANK J. HOGAN, WILTON J. LAMBERT, and R. B. YEATMAN, Attorneys.

IN THE SUPREME COURT OF THE DIStrict of Columbia, holding Probate Court. Estate of Henry F. Keenan, deceased. No. 37295. Administration Docket 81. The notification as to the trial of the issues in this case relating to the validity of the paper writing, dated the 30th day of December, 1927, purporting to be the last will and testament of Henry F. Keenan, deceased, having been returned as to Gertrude A. Lake, Charles L. Scofield, Frank W. Scofield and all unknown heirs-at-law and next of kin "not to be found," it is this 17th day of January, 1929, ordered that the issues be set down for trial on the 18TH DAY OF MARCH, 1929, and that this order and the substance of said issues to wit: (1) Was the said paper writing dated December 30, 1927, the last will and testament of Henry F. Keenan, deceased? (2) Was the said Keenan of sound and disposing mind and capable of executing a valid deed or contract at the time of the making and subscribing the said paper writing? (3) Was the said paper writing executed and attested in due form as required by law? (4) Was the execution of the said paper writing procured from the said Keenan by undue influence by Allen W. Gullion or some other person or persons? (5) Was the execution of the said paper writing procured from the said Keenan by coercion, fraud or undue influence or duress practiced upon the said Keenan by Allen W. Gullion or some other person or persons? shall be published once a week for four weeks in the Washington Law Reporter and twice a week for the same period in The Washington Post. F. L. SIDDONS, Justice. Attest: (Seal.) THEODORE COGSWELL, Register of Wills for the District of Columbia, Clerk of the Probate Court. ja23,26,30-fe2,6,9,13,16

W. GWYNN GARDINER, SOUTH TRIMBLE, Jr., & ARTHUR G. LAMBERT, Attorneys.

IN THE SUPREME COURT OF THE DIStrict of Columbia. Holding Probate Court. In re Estate of John Brown Kerr, deceased. Adm. No. 37181. Order. The notification as to the trial of the issues in this case relating to the validity of the paper writing, dated the 25th day of May, 1922, purporting to be the last will and testament of John Brown Kerr, deceased, having been returned as to James K. Gross, Mary Brooks Kerr Kelly, Cora R. T. Dickerson, Katherine Patience Tunis, Louise Tunis, Trimble de Roode, Ella de Roode Welsh, Louis R. de Roode, Margaret D. Engeman, Clarence Kerr Crawford, Mary McElroy Crawford Shabinger, Corinne Wilson, Eugene Kerr Wilson, Nannette Case, Maud Ella Wilson, Emma Wilson Hill, Edna Wilson Riggs Selin, Kerr Tunis Riggs, Katherine Theo Riggs, John Edwin Wilson, James Thomas Wilson, Ralph Riggs Wilson, Ella Kerr Wilson, Nancy W. Carrick, Louis K. de Roode, and Mary Crawford Wilson, "not to be found," it is this 7th day of January, 1929, ordered that the issues be set down for trial on the 19TH DAY OF FEBRUARY, 1929, and that this order and the substance of said issues to-wit Was the said John Brown Kerr, at the time of executing or acknowledging the said paper writing, of sound and disposing mind and capable of executing a valid deed or contract, was the execution or acknowledgment of said paper writing procured by undue influence, or coercion, or fraud practiced upon the said John Brown Kerr by some person or persons, or was the execution or acknowledgment of the said paper writing procured from the said John Brown Kerr by undue influence exercised upon the said John Brown Kerr by the late Mrs. John Brown Kerr or some other person or persons unknown, shall be published once a week for four weeks in the Washington Law Reporter and twice a week for the same period in The Washington Post. JENNINGS BAILEY, Justice. I consent. ARTHUR G. LAMBERT. A true copy. Attest: (Seal.) THEODORE COGSWELL, Register of Wills for the District of Columbia, Clerk of the Probate Court. 10,12,17,19,24,26,31-fe2

FREDERICK G. UMHAU, Attorney.

SUPREME COURT OF THE DISTRICT OF Columbia, holding Probate Court. No. 38284, Administration. This is to give notice that the subscribers, of the District of Columbia, have obtained from the Probate Court of the District of Columbia letters testamentary on the estate of William J. Heider, late of the District of Columbia, deceased. All persons having claims against the deceased are hereby warned to exhibit the same, with the vouchers thereof, legally authenticated, to the subscribers, on or before the 15TH DAY OF JANUARY, A. D. 1930, otherwise they may by law be excluded from all benefit of said estate. Given under our hands this 15th day of January 1929. GEO. C. HEIDER, 1040 Monroe street northeast. ANNIE E. HEIDER, 2945 Upton street northwest. MAMIE E. B. HULL. Attest: (Seal.) THEODORE COGSWELL, Register of Wills for the District of Columbia, Clerk of the Probate Court. 19,26,2

LEGAL NOTICES

GEORGE E. SHERIFF, Attorney.

IN THE SUPREME COURT OF THE DIStrict of Columbia, holding an Equity Court. Cora B. Sanborn, plaintiff, vs. American Security & Trust Company, a body corporate, trustee under the last will and testament of Mary H. Copp, deceased, et al., defendants Equity No. 49,216. Order for publication. The object of this suit is to obtain a decree of court authorizing and directing the defendant, American Security & Trust Company, trustee under the will of Mary H. Copp, deceased, to acquire improved real estate with proceeds of an award and substitute the same for lot 26, square 727, improved by premises 115 Maryland avenue northeast, District of Columbia, as devised under said will including the plaintiff's life estate, said land and premises having been duly condemned by the United States of America.

On motion of the plaintiff it is this 23d day of January, A. D. 1929, ordered that the defendants McClearey H. Sanborn, sr., McClearey H. Sanborn, jr., Thornton U. Sanborn, Junia Hobbs Irish, Hazel M. Irish, Junia Hobbs Irish 2d, Robert J. Irish, Philip J. Irish, Forest O. Irish, Mary Irish, Howard Irish, Louise H. Irish and Edwin F. Irish cause their appearance to be entered herein on or before the fortieth day, exclusive of Sundays and legal holidays, occurring after the day of the first publication of this order; otherwise this cause will proceed as in case of default, provided that a copy of this order be published once a week for three successive weeks in the Washington Law Reporter and The Washington Post before said return day. By the Court: PEYTON GORDON, Justice. A true copy. Test: (Seal.) FRANK E. CUNNINGHAM, Clerk. By ANDREW A. HORNER, Assistant Clerk. ja26,fe2,9

JENNIE O. BERLINER, Attorney.

SUPREME COURT OF THE DISTRICT OF Columbia, holding Probate Court. No. 38201, administration. This is to give notice that the subscriber, of the District of Columbia, has obtained from the Probate Court of the District of Columbia letters of administration on the estate of Henry E. Bergman, late of the District of Columbia, deceased. All persons having claims against the deceased are hereby warned to exhibit the same, with the vouchers thereof, legally authenticated, to the subscriber on or before the 22D DAY OF JANUARY, A. D. 1930; otherwise they may by law be excluded from all benefit of said estate. Given under my hand this 23d day of January, 1929. AUGUSTA J. AUFENTHIE, 1434 Longfellow Street Northwest. Attest: (Seal.) THEODORE COGSWELL, Register of Wills for the District of Columbia, Clerk of the Probate Court. ja26-fe2,9

H. WINSHIP WHEATLEY, Attorney.

SUPREME COURT OF THE DISTRICT OF Columbia, holding Probate Court. No. 38314, Administration. This is to give notice that the subscriber, of the District of Columbia, has obtained from the Probate Court of the District of Columbia letters testamentary on the estate of Jennie B. McTavish late of the District of Columbia, deceased. All persons having claims against the deceased are hereby warned to exhibit the same, with the vouchers thereof, legally authenticated, to the subscriber, on or before the 17TH DAY OF JANUARY, A. D. 1930; otherwise they may by law be excluded from all benefit of said estate. Given under my hand this 17th day of January, 1929. KATHERINE M. EDWARDS, 1008 Massachusetts avenue northeast. Attest: (Seal). THEODORE COGSWELL, Register of Wills for the District of Columbia, Clerk of the Probate Court. ja26,fe2,9

WILLIAM H. HUTCHERSON, Attorney. McGill Building.

SUPREME COURT OF THE DISTRICT OF Columbia, holding Probate Court. No. 38299, Administration. This is to give notice that the subscriber, of the District of Columbia, has obtained from the Probate Court of the District of Columbia letters testamentary on the estate of Rose M. Peters, late of the District of Columbia, deceased. All persons having claims against the deceased are hereby warned to exhibit the same, with the vouchers thereof, legally authenticated, to the subscriber, on or before the 17TH DAY OF JANUARY, A. D. 1930; otherwise they may by law be excluded from all benefit of said estate. Given under my hand this 17th day of January, 1929. CHARLES A. PETERS, 4802 Conduit road northwest. Attest: (Seal.) THEODORE COGSWELL, Register of Wills for the District of Columbia, Clerk of the Probate Court. ja26,fe2,9

ROSSA F. DOWNING, JOSEPH J. MALLOY, GEORGE A. BERRY, Attorneys. 1103 Vermont Avenue Northwest.

IN THE SUPREME COURT OF THE DIStrict of Columbia. In re Dissolution of The Biggs Engineering Co., a Corporation. Equity No. 49344. On consideration of the petition filed herein praying for the dissolution of The Biggs Engineering Co., a corporation organized and existing under the laws of the District of Columbia, it is by the court this 28th day of January, A. D. 1929, ordered that all persons interested in said corporation appear in this court on the 5TH DAY OF MARCH, A. D. 1929, and show cause, if any they have, why the said corporation should not be dissolved; provided a copy of this order be published in The Washington Post, a newspaper of general circulation, and in the Washington Law Reporter weekly for three weeks, the first insertion to be not less than one month before the day herein fixed for showing cause as aforesaid. PEYTON GORDON, Justice. A true copy. Test: (Seal.) FRANK E. CUNNINGHAM, Clerk. By H. B. DERTZBAUGH, Assistant Clerk. 2,9,16

THOMAS H. PATTERSON, Attorney.

SUPREME COURT OF THE DISTRICT OF Columbia, holding Probate Court. No. 39063, Administration. This is to give notice that the subscriber, of the District of Columbia, has obtained from the Probate Court of the District of Columbia letters of administration on the estate of Eugene A. Schwarz, late of the District of Columbia, deceased. All persons having claims against the deceased are hereby warned to exhibit the same, with the vouchers thereof, legally authenticated, to the subscriber, on or before the 14TH DAY OF JANUARY, A. D. 1930, otherwise they may by law be excluded from all benefit of said estate. Given under my hand this 14th day of January, 1929. HERBERT S. BARBER, U. S. National Museum. Attest: (Seal.) THEODORE COGSWELL, Register of Wills for the District of Columbia, Clerk of the Probate Court. 19,26,2

JAMIESON & WARD, Attorneys.

SUPREME COURT OF THE DISTRICT OF Columbia, holding Probate Court. No. 38198, Administration. This is to give notice that the subscriber, of the District of Columbia, has obtained from the Probate Court of the District of Columbia letters of administration on the estate of William D. Abrams, late of the District of Columbia, deceased. All persons having claims against the deceased are hereby warned to exhibit the same, with the vouchers thereof, legally authenticated, to the subscriber, on or before the 21ST DAY OF DECEMBER, A. D. 1929; otherwise they may by law be excluded from all benefit of said estate. Given under my hand this 23d day of January, 1929. BELLE F. KLEIN, No. 3813 Fifth street northwest. Attest: (Seal). THEODORE COGSWELL, Register of Wills for the District of Columbia, Clerk of the Probate Court. ja26fe2,9

CORNELIUS H. DOHERTY, Attorney.

SUPREME COURT OF THE DISTRICT OF Columbia, holding Probate Court. No. 38120, administration. This is to give notice that the subscriber, of the State of Virginia, has obtained from the Probate Court of the District of Columbia letters testamentary on the estate of Rose Allder, late of the District of Columbia, deceased. All persons having claims against the deceased are hereby warned to exhibit the same, with the vouchers thereof, legally authenticated, to the subscriber on or before the 22D DAY OF JANUARY, A. D. 1930; otherwise they may by law be excluded from all benefit of said estate. Given under my hand this 22d day of January, 1929. J. T. ALLDER, Bluemont, Va. Attest: (Seal.) THEODORE COGSWELL, Register of Wills for the District of Columbia, Clerk of the Probate Court. ja26-fe2,9

R. M. HETH, Attorney.

SUPREME COURT OF THE DISTRICT OF Columbia, holding Probate Court. No. 35829, administration. This is to give notice that the subscriber, of the District of Columbia, has obtained from the Probate Court of the District of Columbia letters testamentary on the estate of James A. Acton, late of the District of Columbia, deceased. All persons having claims against the deceased are hereby warned to exhibit the same, with the vouchers thereof, legally authenticated, to the subscriber on or before the 23D DAY OF JANUARY, A. D. 1930; otherwise they may by law be excluded from all benefit of said estate. Given under my hand this 23d day of January, 1929. BLANCHE MASINO, 1236 D Street Southeast. Attest: (Seal.) THEODORE COGSWELL, Register of Wills for the District of Columbia, Clerk of the Probate Court. ja26-fe2,9

United States Marshal's Sale of Confiscated Automobiles

NOTICE OF TAKING AND DESCRIPTION OF CONFISCATED AUTOMOBILES IN THE SUPREME AND POLICE COURTS OF THE DISTRICT OF COLUMBIA HOLDING A UNITED STATES BRANCH.

United States of America vs. Norman Goodwin, Edward Cotton et al., William H. Allen, Horace Battle, Otis Wilson, James S. O'Donnell, Casper Heck, Roger Lee, Willie Bedford, Philip Henry Cobbs et al., Lawrence Scott, Thomas Williams, Leroy Ham et al., Frank Mangum, Robert George Cook, jr., Robert George Cook, jr., Herbert Redding Ruff, George Cephas Jones, Charles Williams Nagle, Robert Jones, Norman Augustus Burch, Everett Jewell, John Wesley Davidson, Frank Whitlock.

Dockets numbers: 44292, 271038, 301421, 301718, 306355, 309413, 313460, 317351, 317669, 317851, 317993, 318031, 318412, 318578, 318724, 318968, 319117.

PUBLICATION NOTICE—Whereas, in the above-entitled causes, the Supreme Court of the District of Columbia has, on to wit, the 2d day of January, A. D. 1929, and the Police Court of the District of Columbia has, on to wit, the 21st day of January, 1929, ordered that a taking of the automobiles seized in said respective causes and hereinafter described, together with a description thereof, be duly advertised in accordance with the provisions of section 26, Title II, of the National Prohibition Act, and has designated the 14th day of February, A. D. 1929, at 10:00 o'clock in the forenoon, in said courts, as the time and place for all persons having any claim to or for said automobiles to appear and interpose claim thereto, or therefore otherwise said automobiles will be sold or otherwise disposed of according to law, now, therefore, in pursuance of the said orders of said courts, I do hereby give public notice to all persons concerned, that the following described automobiles, being the automobiles respectively described in said orders, were duly seized and taken possession of, at the several places, in the city of Washington, District of Columbia, respectively set against said automobiles, by the proper officers of the law on the dates respectively set against said automobiles, while and because the same were being unlawfully used by the respective defendants in said causes, for the unlawful transportation and possession in transportation therein, of intoxicating liquor in said District of Columbia, in violation of the provisions of said National Prohibition Act, viz: (each automobile is listed below with the following information viz: Supreme and Police Court numbers, description of automobile, place and date seized): 44292, Cadillac touring, engine No. 57K874, D. C tag No. 119-854, 1925: Washington, D. C., Bryant court NW., November 29, 1925. 271038, Ford sedan, engine No. 5603551, D. C. tag No. —; Washington, D. C. 301421, Cleveland touring, engine No. 24872, D. C. tag No. G-2825, 1927; Bennings rd. and Kenilworth ave. NE., July 26, 1927. 301718, Cadillac touring, engine No. 61-W-735, D. C. tag No. Q-7251, 1927; Bladensburg and Queens Chapel rds. NE., July 25, 1927. 306355, Columbia touring, engine No. 9046-Y-22351, D. C. tag No. P-5445, 1927; Bladensburg rd., near District Line, December 22, 1927. 309413, Ford touring, engine No. 4628120, D. C. tag No. S-4481, 1928; 11th and V sts. NW., March 26, 1928. 313460, Chevrolet coupe, engine No. 1787190, D. C. tag No. U-680, 1928; in rear of 117 E st. NW., July 23, 1928. 317351, Buick coupe, engine No. 752133, D. C. tag No. W-2352, 1928; Volta place, between 33d and 34th sts. NW., November 10, 1928. 317669, Ford roadster engine No. 11457961, D. C. tag No. U-8659, 1928; in front of 2540 14th st. NW., November 21, 1928. 317851, Ford coach, engine No. 10196527, D. C. tag No. W-5017, 1928; 26th and H sts. NW., November 28, 1928. 317993, Chevrolet coach, engine No. 2525839, D. C. tag No. W-7037, 1928; on C st., between 12th and 13th sts. NW., December 2, 1928. 318031, Ford coupe, engine No. 10391136, D. C. tag No. V-4225, 1928; rear of 1462 T st. NW., December 3, 1928. 318412, Dodge coupe, engine No. 701191, D. C. tag No. V-6944, 1928; 3d and K sts. NW., December 16, 1928. 318578, Chevrolet touring, engine No. 1302661, Maryland tag No. 45-144, 1928; Pennsylvania Ave. Bridge SE., December 21, 1928. 318724, Ford touring, engine No. 3997275, D. C. tag No. U-1773, 1928; Quebec place NW., between 10th and 11th sts., December 24, 1928. 318968, Cadillac touring, engine No. 61-U-830, D. C. tag No. P-4294, 1929; 14th and Monroe sts. NW., January 5, 1929. 319117, Ford coupe, engine No. A-631295, Virginia tag No. 37255, 1928; Alabama ave. and 9th place SE., January 9, 1929. And that the said respective defendants were thereafter duly convicted before the said courts for the offenses aforesaid; and that all persons, if any there be, claiming said automobiles or any of them, or any right, title or interest therein, be and appear before the said courts, to be holden at Washington, in said District of Columbia, on the 14TH DAY OF FEBRUARY, A. D. 1929, at 10 o'clock in the forenoon of that day (provided the same shall be a day of jurisdiction, otherwise on the next day of jurisdiction thereafter) then and there to interpose any claim to said automobiles or any of them, if any they have, and to show cause why the same shall not be forfeited to the United States and condemned and disposed of according to law, and that in case of failure to so appear, the said automobiles will be sold in accordance with section 26, Title II, of the National Prohibition Act, at PUBLIC AUCTION for cash at the FIDELITY GARAGE, 14TH AND FLORIDA AVE. NW., WASHINGTON, D. C., at 10 O'CLOCK A. M., on TUESDAY, FEBRUARY 19, 1929, or otherwise disposed of according to law. Dated at Washington, D. C., on the 22D DAY OF JANUARY, A. D. 1929. EDGAR C. SNYDER, United States Marshal in and for the District of Columbia.

THE BUNGLE FAMILY

Versus

By Harry J. Tuthill

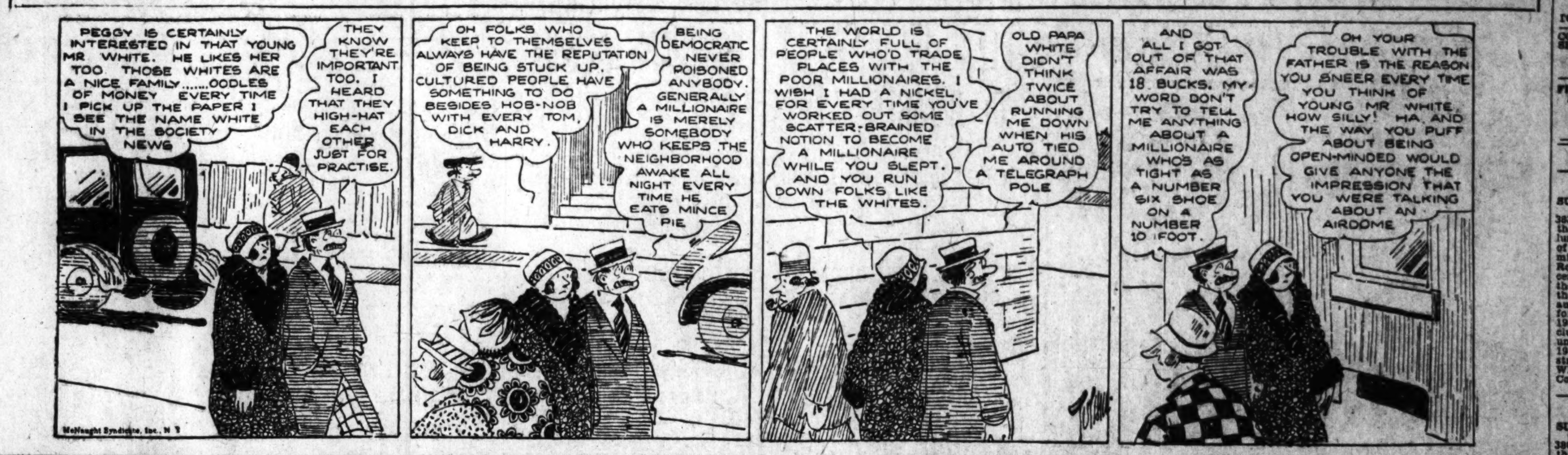

The Washington Post
CLASSIFIED ADVERTISING RATES
For Consecutive Insertions

	Cash	Charge
1 time........	0.19	0.20 an agate line
2 times.......	0.19	0.20 an agate line
3 times.......	0.18	0.19 an agate line
7 times.......	0.17	0.17 an agate line

30 times, 16c per agate line, not less than 3 times per week.
90 times, 15c per agate line, not less than 5 times weekly.
Classified contract only for 1,000 lines—16c per agate line.
No advertisement accepted for less than three lines.
Cash receipts must be presented when requesting refund due to cancellation.
All ads restricted to their proper classification.
The Post reserves the right to edit and classify all advertisements. Also the right to reject ads that it deems objectionable.
Notify The Post immediately if your ad is incorrect. Not responsible for errors after the first insertion.
The Post does everything within its power to censor the classified ads and keep them perfectly clean and honest and would appreciate it if any reader will call its attention to any ad that they know to be misleading, fraudulent or misclassified.

CLOSING TIME FOR ADS
Is 9 p. m. for daily copy and 6 p. m. for Sunday copy.
Ads to appear in early 9 o'clock evening edition must be handed in before 12 o'clock noon.

TELEPHONE YOUR AD TO MAIN 4205
And ask for "Classified Department."
An Accommodation Charge Account will be extended to those having a telephone listed in their own name. A bill will be mailed after the first insertion.
Discontinuance Orders must be made in writing. For protection of advertisers such orders can not be received by telephone.

LOST

DOG—Snauzer-Pincher; answers to name of Mike. Reward offered. 1760 Que st. nw.; phone Decatur 5267.

DOG—White and tan collie, wearing light tan collar; hair long and clipped in spots; bad teeth; answers to name of Carlo. Call N. 2616.

HANDBAG—Black silk, containing money, glasses; Thursday, Chevy Chase car line. Return to 3939 Morrison st. nw. Reward.

PURSE—Gentleman's; lost Friday evening, containing large sum of money, in or in front of Bureau of Engraving and Printing. return to Bureau capt. of watch, or J. Roche, Emerson & Orme Garage, 17th and M. Reward.

PURSE—Gray, containing four or five dollar bills and change, one meal ticket and two keys. Return to Apt. 707, 900 19th st. M. 9300.

TERRIER—Small, brown, short-haired, short tail, white vest; answers to name Pooch; child's pet. Phone Dec. 447.

LIBERAL REWARD
St. Bernard dog, 5 months old; long fur, tan color; big ears and head; chain collar. Call Col. 5956.

GENEROUS REWARD.
Chesapeake Bay pup; about 7 months old; answers to name of "Whootsy;" reddish brown curly haired, small white spot on breast. Residence phone, Cleveland 1160 or Homer L. Kitt, 1330 G st.

PERSONALS

EXCELLENT scalp treatments, facials, manicuring; violet ray; refined white class; ladies and gentlemen. 1626 Swann st., Apt. 21. Hours, 10 to 5. No Sunday work.

FOR REASONABLE PRICES on all fur work relining and remodeling, call Potomac 3568.

LEARN to play piano, sax., banjo, guitar; popular music taught in twenty lessons. Claibourne's Studio, 502 11th st. se. Atlantic 3462.

WOULD like to rent my home to refined adults; good income from rooms. 2112 R st. nw.; North 6662.

VIT-O-NET treatments for all chronic ailments; oil and alco rubs; refined white nurse. Pot. 4721.

WHY enlarge toe joints or other foot troubles? Consult Foot Correction Laboratory, 612 F st. nw., Suite 108, ground floor.

MOTOR BUS TOURS

FLORIDA—Luxurious motor coaches every Sunday direct to Florida points; special rates; personally conducted. International Tours, 1421 Pa. ave. nw.; Met. 5314.

MOTOR TRAVEL

MIAMI, $23; Tampa, $21; Jax., $17; Georgia and Carolina points; safe, comfortable cars. Brown, Sterling Hotel. Main 5237.

INSTRUCTION

ANOTHER SAYS: "In your school 23 days, $25 week." Another: "Passed civil service stenographic examination 3 months' night school." Another: "7 weeks day school now earning $1,800 year." Boyd graduates are placed in the best positions. New classes now forming. Est. 8 yrs. Boyd's "Accredited." 1338 G nw. M. 2338. Br. 4.

BEAUTY CULTURE—Our system does away with the necessity of a finishing school and saves you months of time; our charges are moderate; terms easy; day and evening classes; extensive practical experience. Mabelle Honour School, 1325 N. H. ave., and Burchell Bldg., 817 14th st. nw.

LEARN barbering or beauty culture; now one of the highest-paid professions for men or women; Moler puts you in the big money business. Write Moler, 139 E. 23d st., New York.

LIMITED number of scholarships available to high-school graduates who enroll before February 4; special rates to advance students. Mount Pleasant School for Secretaries, Tivoli Bldg., 14th st. and Park rd.; Col. 3000.

PRIVATE COACHING
Call Main 9070, Apt. 709.

DAY AND EVENING CLASSES
Shorthand, bookkeeping, civil service courses. Capital City Commercial College. 1340 New York ave. Franklin 1646.

STEP INTO A BIG-PAY HOTEL JOB.
Hotels, clubs, restaurants, schools, hospitals, &c., need trained men and women. You can prepare for a well-paid position in a few months. Lewis graduates now executives in biggest and best hotels everywhere—Washington, New York, Philadelphia, &c. Previous experience unnecessary. Registration in National Employment Bureau free of extra cost. Evening classes now forming. Classes limited. Enroll early. School open 8:30 a. m. to 9 p. m.
LEWIS HOTEL TRAINING SCHOOLS, Pa. Ave. and 23d St.

CLAIRVOYANTS

LICENSED BY DISTRICT OF COLUMBIA.
DR. JANE B. COATES.
1379 Irving st. nw. Readings. Col. 6227.

I WILL TELL YOU
The truth, good or bad; your past as you alone know it; the present as it is, and the future as it will be. Tells full name of who and when you will marry. 407 11th st. nw.

RIZPAH ELDON
2721 14TH ST. NW.
Spiritual message meeting, Monday, 8 p. m.

MME. D'ASHMAN
If in trouble or doubt, call and talk with this gifted, sincere medium. 1212 Eye st. nw.; Metropolitan 3257.

HELP WANTED—FEMALE

SALESLADIES, experienced, for dress department. Apply Leonce, 1115 G st. nw.

WANTED—Girl (colored); for half a day's work. 1360 Harvard st.

WOMAN—Between 25 and 40; tactful, with no unusual ability, but a willingness to cooperate; must be free to leave city. B-291, Washington Post.

WAITRESS—White; 3505 Georgia ave. nw.

HELP WANTED—MALE

BARBER—Colored, for white trade; must be good; good guarantee; wire at once. John A. Price, 222 W. Main st., Charlottesville, Va.

BOOTBLACKS—(2), experienced. Apply 721 13th st. nw.

DRAFTSMEN WANTED.
Large industrial organization has vacancies for mechanical draftsmen, preferably with experience in industrial buildings and plant layouts. Write, giving full particulars as to age, education, experience, refs. and salary expected. Address P. O. Box 444, Cumberland, Md.

PRESSER—Must be experienced; others need not apply; steady job. 4507 Wisconsin ave.

SALESMEN wanted; 2 young men, preferably married; for radio dept. of one of Washington's large radio distributors. Apply Mr. Albright, Southern Wholesalers, 1519 L st. nw., between 10 a. m. and 12 noon.

SEVERAL neat-appearing young and middle-aged men for pleasant outdoor work, by successful real estate concern. Those with sales experience desired; $15 weekly to start. Apply Mr. Jones, 306 Bond Bldg. Hours between 12 and 2.

WANTED—Men of neat appearance to sell goods on trains; blue suits and small cash security required. Apply the Union News Co., Employment Office, east basement, Union Station.

YOUNG men, between 21-35 years of age, with bicycle; for night work; healthful outdoor work as tel. men; guaranteed 30c per hour. Apply Payne, 1317 N. Y. ave. nw.

HELP WANTED—MALE

2 MEN, old and intelligent enough to judge correctly; sales experience not necessary; if you want a permanent connection, where your income reflects your judgment and work, call Guy Withers, Main 2020.

DRAFTSMEN WANTED.
Electrical draftsmen; preferably with experience in plant electrical layouts, switchboards and control. Write, giving full particulars as to age, education, experience, refs. and salary expected. Address P. O. Box 444, Cumberland, Md.

SECURITY SALESMEN.
An outstanding local basic industry requires additional capital for expansion purposes. Capitalization, all common, appeals to better class investor. Full cooperation in closing. Call at 622, Transportation Bldg., from 10 to 2 today.

SUPPOSE—
That you are industrious.
That you have a bank balance you can live on for two months.
That you can assimilate new ideas.
That you are vitally interested in getting into a business of your own.
That you could have competent help in accomplishing this.
SUPPOSE these things are true. If they are with you, write me a letter about yourself, your experience, education, present connection, home address and telephone number. It may mean a new measure of happiness and success for you. Address your letter to
BOX 267, Washington Post.

BUYER
of
Upholstery and Draperies
A real opportunity for an experienced man with executive ability. An assistant in a large store might be qualified.
Apply by letter, giving age and experience, to
HUTZLER BROTHERS CO.
Baltimore, Md.

RELIABLE MEN WITH IDENTIFICATION CARDS CAN MAKE BIG MONEY
APPLY MR. RYAN
BLACK & WHITE AND YELLOW CAB CO., 1240 24TH ST. N.W.

SITUATIONS—MALE

CIVIL engineer; architectural draftsman, estimator or superintendent; wide experience; desires connection with reliable firm. Box 268, Washington Post.

COLORED man wants place as chauffeur for private car or truck. 218 Florida ave. nw.; phone North 5899.

SITUATIONS—FEMALE

DIETITIAN—Drexel graduate, 2½ years' experience, seeks suitable position. Box 259, Washington Post.

LIGHT colored girl, neat and dependable, wishes part-time work from 8 to 1 or 2 to 7. North 1127.

EMPLOYMENT AGENCIES

POSITIONS Need 25 daily. Stenogs, typist, bookkeepers, salesmen. FREE regis. Boyd's, 1338 G. M. 2338.

WANTED—Young man and woman stenographers and bookkeepers; if you are a former Strayer student or graduate and are unemployed or are employed and are not satisfied with your position, get in touch with us at once; the demands for office employes are unusually brisk, and it will be our pleasure to serve you. Only Strayer students need apply. See the employment secretary. Strayer College, 721 13th st. nw.

AUTOMOBILES FOR SALE

BUICK—Master 6 roadster, with rumble seat; in exceptionally fine condition. 518 10th st. ne.

BUICK, 1928 Standard Six Coupe; rumble seat; finish, interior and mechanical condition excellent; an excellent value at only $1,000. New car guarantee. Emerson & Orme, 17th and M sts. nw.

BUICK, 1927, Master 6 four door, 5-pass. sedan; in the finest of condition; looks and runs like new; five good tires and finish excellent. Let us demonstrate. Emerson & Orme, 17th and M sts. nw.

CADILLACS 314, 63, 61, sedans, coupes and phaetons; all reconditioned; some have new tires and paint; others have excellent tires and fine paint; all guaranteed mechanically and priced to give the best values obtainable; your car in trade; easy terms. The Washington Cadillac Co., 1136-40 Conn. ave. Decatur 3901.

CHEVROLET—Touring, 1926; in exceptionally good condition. 712 E st. se. Lincoln 8440.

CHEVROLETS and Fords; large assortment of open and closed models; priced low and on terms. Barry-Pate Motor Co., 2525 Sherman ave. nw. Adams 6000.

CHRYSLER "70" roadster; here is a real car, if you want a roadster for the coming spring and summer days at a real sacrifice price; mechanically perfect and good tires; easy terms; your car in trade. The Washington-Cadillac Co., 1136 Conn. ave. nw.; Decatur 3901.

DODGE, 1926 B Sedan; engine, upholstery and tires in excellent condition; years of dependable transportation at a very reasonable price; terms. Emerson & Orme, 17th and M sts. nw.

FORD—Touring, 1924; car in good shape; 4 new tires; $60. Donohoe Motor Co., 215 Pa. ave. se.

FORD roadster, '27; perfect; every conceivable extra; all new balloons; excellent reason for sacrificing for $150. 3577 Warder st. nw., after 4.

FORD—Tudor sedan, 1927; car in fine condition; tires as good as new. Donohoe Motor Co., 215 Pa. ave. Open Sundays 9 to 12.

FORD—Coupe, 1926 model; in excellent condition; $175. Donohoe Motor Co., 215 Pa. ave. se.

HUDSON—Coach, 1925; best one in town for the low price we ask. 518 10th st. ne. Lin. 112.

HUDSON, 1927, coach; mechanically O K; paint, tires and upholstery in finest condition; specially priced this week; your car in trade; easy terms. The Washington Cadillac Co., 1136 Conn. ave. Dec. 3901.

FROZEN ENGINE WELDED IN CAR
WELDIT CO.,
816 1ST ST. NW.

OAKLAND—Sedan, 1925; exceptionally good buy. 712 E st. se. Lincoln 8440.

PACKARD, 1927, club sedan; here is a club sedan that every one would be proud to own, and our price is right; your car in trade; easy terms. The Washington-Cadillac Co., 1136 Conn. ave. nw.; Decatur 3901.

USED CAR SALE—Four Chevrolets, 1926, 1927 and 1928 models. 3 Fords; also Dodge coupe, Buick touring, Hudson sedan and many others; easy terms; 5 cars under $100. Sheriff Motor, 627 K st. nw.

WILLYS-KNIGHT, 7-pass. sedan; is in perfect condition mechanically, and has good tires; a real bargain; your car in trade; easy terms. The Washington-Cadillac Co., 1136 Conn. ave. nw.; Decatur 3901.

AUTOMOBILES FOR SALE

Essex Super Six Coaches, Sedans and Coupes, 1928, 1927, 1926 and 1925. Due to the low price on new Essex cars, we have many real bargains in slightly used Essex cars—some like brand-new. They are all in good condition; the motor is smooth and economical; they are very dependable and comfortable riding. Beyond a doubt, a used Essex at our price is the greatest amount of economical transportation that can be bought in Washington.
PRICES $100 to $575.
LAMBERT-HUDSON MOTORS CO.,
"The House of Confidence."
1631 14th st., corner R st. nw.

CLEARANCE SALE

	Cash.	Monthly.
1928 Studebaker C "Comdr"..	$190.00	$59.00
1928 Auburn Sedan "115".....	300.00	79.22
1928 Dodge Sedan "124".....	115.00	35.94
1928 Buick Sedan "128".....	280.00	86.56
1927 Marmon Cabriolet "7".....	240.00	74.27
1927 Chandler Sedan "43".....	110.00	34.40
1927 Oakland Road. "GOS".....	80.00	25.20
1927 Auburn Sedan, "6-66".....	100.00	31.34
1927 Studebaker Sedan "Pres."	180.00	55.87
1926 Essex Coach	60.00	19.07
1926 Studebaker C. "EQ6".....	120.00	37.47
1926 Buick Sedan "26-27".....	110.00	34.40
1925 Studebaker S. "EQ6" ..	90.00	28.27
1925 Chevrolet Coach	40.00	16.25
1925 Oakland T. C. "6-54"..	30.00	13.00
1924 Reo Sedan "T6"	70.00	22.14
1923 Auburn T. C. "6-45"..	30.00	13.00
1923 Bugatti Speedster	60.00	19.07

YOUR CAR IN TRADE

Warrington Motor Car Co.
1712 Connecticut Avenue
Potomac 44

WALLACE MOTOR CO.

1928 Chevrolet Coach	$450
Dodge Sedan	275
1926 Nash Touring (winter enclosure)..	350
1927 Whippet 6 Coach	375
1926 Nash Advanced Coach	600

WALLACE MOTOR CO.
Nash Distributors,
1709 L St. N.W. Dec. 2280

HUDSON--ESSEX PRICES REDUCED

Due to the recent reduction in our new car prices and the great demand for new Hudson and Essex cars, we have made sharp reductions in our entire stock of used cars. The following list will give you a chance to compare prices.

1928 Hudson Sed., 118 W.B.,	$850
1928 Chevrolet Coach	425
1928 Essex Coach	450
1926 Essex Coach	150
1927 Essex Sedan	370
1927 Chevrolet Sedan	350
1927 Chevrolet Coach	295
1926 Hudson Brom.	495
1925 Willys-Knight Sedan ...	295
1926 Dodge Sed. (Leather) ...	350
1925 Buick Mas. 6 Coach ...	425
1925 Essex Coach	100
1927 Essex Coach	295
1925 Stearns-Knight Tr.	195
1924 Studebaker Spc. 6 Sed...	150
1925 Dodge Coupe	225
1925 Dodge Tour.	175
1925 Buick Roadster	225
1928 Whippet 6 Coupe	445
1925 Hudson 7-pas. Sed.	395

50 Other Bargains
Buy Now at Winter Prices
Your Car in Trade.
Convenient Terms.
LAMBERT-HUDSON MOTORS COMPANY
The House of Confidence
1631 14th Street N.W.
Open Evenings and Sunday

OAKLAND PONTIAC
L. P. STEUART, INC.
Buy From
1325 14th St. N.W.
And Save Money

1925 Buick Master Coach	$450
1926 Peerless 6-80 Sedan	550
1927 Oakland Lan. Sedan	475
1926 Oakland Coach, perfect	350
1926 Pontiac Coach	295
1928 Oakland "All American" Sedan, made into Diamond Cab	1,250
1928 Oakland "All American" Sedan...	875
1927 Chevrolet Coach	300
1926 Chevrolet Coupe	195
1928 Pontiac Coach	625
1928 Pontiac Coupe	625
1925 Chevrolet Roadster	150
1928 Chevrolet Coach	450
1926 Ford Roadster	125

BARGAIN BASEMENT
Fords, Chevrolets, Buicks, Dodges, Studebakers, all $25 to $100.
Easy Terms. Your Car in Trade.
Washington's Largest Used Car Store.
1325 14th St. N.W.

MOTT MOTORS, INC.

1925 Hudson 4-dr. Sedan, $400.
1925 Hupp 4 Club Sedan, $450.
1927 Willys-Knight 70-A Sedan, $745.
1927 Nash "Adv." Sedan, $675.
1925 Chrysler Roadster, $575.
1928 Hupmobile Century Custom-Built Sedan, $1,350.
1927 Chandler Sedan, $750.
1925 Flint Brougham, $300.
1926 Hupp 8 4-pass. Coupe, $750.
1926 Hupp 6 Sedan, $595.

MOTT MOTORS, INC.,
HUPMOBILE DISTRIBUTORS.
1512-16 14th St. N.W.
Used Car Br., 1365 H St. N.E.
REFERENCE ANY BANK IN WASHINGTON

AUTOMOBILES FOR SALE

PONTIAC—Coupe, late 1927; fully equipped and in exceptionally good condition. 712 E st. se. Lincoln 8440.

PACKARD REPUTATION
We Do Not Risk It When Selling a Used Car.
All makes—All prices—Easy terms.
PACKARD WASHINGTON
Seventeenth at Kalorama Rd.

OLDSMOBILE
WASHINGTON COMPANY
USED CAR DEPT.
1525 14th St. N.W.
Prices Slashed
$100 to $200
1925 Ford Coupe.
1924 Chalmers Touring.
1924 Nash (4-cyl.) Touring.
1925 (2) Essex Coaches.
1926 Ford Coupe.
1924 Buick Touring.
1924 Reo Sedan.
1925 Chevrolet Coupe.
$200 to $300
1926 Chevrolet Landau Sedan.
1925 Hudson Coach.
1924 Nash Sedan.
1926 Overland Coach.
1926 Chevrolet Coach.
$300 to $400
1926 Oldsmobile Sedan.
1926 Jewett Coach.
1927 Essex Coach.
1927 Chevrolet Cabriolet.
1927 Chevrolet Coach.
1927 Oldsmobile Coach.
$400 to $500
1927 Oldsmobile De Luxe Coach.
1926 Chrysler 70 Coach.
1926 Nash Advanced Coach.
1926 Buick Standard Coach.
1525 14th St. N.W.
Decatur 5539

AUTOMOBILES WANTED

AUTOMOBILES by auction at Weschler's 920 Pa. ave. nw., every Wednesday and Saturday. National 1282, 9539.

CASH for your car. 1325 14th st. nw. Decatur 4803.

SELL automobiles by auction every Wednesday and Saturday, 10 a. m.; a quick and satisfactory method; no sale, no charge; cars listed in time advertised free. Weschler's, 920 Pa. ave.; M. 1282; M. 9539.

HIGHEST PRICES paid for late-model used cars. The Auto Mart, 1605 14th st. nw.

HIGHEST PRICES paid in the city for used cars; see us before selling. Southern Motor Sales, 1324 14th st. nw.

CASH FOR YOUR CAR
WITHOUT A DOUBT I PAY THE HIGHEST PRICES IN THIS CITY. IF YOUR CAR IS NOT ALL PAID FOR, I WILL PAY YOUR UNDUE BALANCE AND GIVE YOU THE DIFFERENCE IN CASH. NO DELAY.
See Mr. Barnes, 1729 14th st. nw., Decatur 2390.

GARAGES FOR RENT

REAR 1145 21ST ST. NW.
Desirable fireproof bldg., with 2d-floor stock room; suitable for repair shop or storage for about 12 cars; electricity and steam heat; 2 entrances; moderate rental.
GEORGE F. HANE,
(Formerly Wilcox, Hane & Co., Inc.)
1422 F ST. NW. Main 3964.

ZAGER & SALUS
920 New York Ave. N.W.
Phone Main 1262.

AUTO PAINTING

JOBS COMPLETED IN 48 HOURS
With the wonderful new durable lacquer finish that grows handsomer with age; proof against rain, snow, ice, steam, soap, ammonia, acids, alkali and alkaline mud. Let us show you examples of fine work with this excellent material. PRICES FROM $50 UP.
JOSEPH McREYNOLDS, INC.,
1000 UPSHUR ST. NW. PHONE COL. 427
1423-1427 L ST. NW. PHONE DECATUR 686

MISCELLANEOUS SALE

FIREPLACE WOOD. Best class split hickory; dry; 16 and 24 inch; delivered. L. Crown, Gaithersburg, Md.

FURNITURE, buffet, china closet and dining table, fumed oak; very reasonable. Apt. 23, 2233 18th st. nw. Col. 6307-J.

FUR COAT—Australian opossum; ¾-length; fine condition; very cheap. 2232 Que st. nw.; North 1767.

IRONING MACHINES—3 Coffield elec. home ironers; used short time as demonstrators; finish slightly marred; new-machine guarantee; $65 and up; easy payments as low as $7.50 monthly if desired. J. C. Harding Co., 1336 Conn. nw.; Decatur 2821.

WOOD—Good, oak; sawed any length. $12 and $14 per cord delivered. C. B. Munson, Arlington, Va., phone Clar. 834-F-31.

DOGS, CATS AND PETS

GREAT DANES—Fawn color; registerable; cropped and inoculated against distemper. Call Atlantic 3924-W.

PUPPIES—White English terriers; also Boston terriers; registered stock; several $5 puppies. Fairchild's Pet Shop, 1219 9th st. nw.; Main 3697.

RADIOS

Battery Charging Save 25c to 50c.
Blue Battery Shop, 642 O st. nw. Dec. 5186.

WANTED—TO BUY

BOOKS bought, all kinds in any quantity. "Bring them in" or phone Metropolitan 5415. The Big Book Shop, 933 G st. nw.

WANTED—To purchase substantial used furniture, enough for 11 rooms and piano. Telephone Franklin 5394.

YOU can get more money for your furniture and merchandise of every description. Prompt attention and best results. Call Notes, District 8112.

WANTED—To purchase old portrait paintings of noted people; send full particulars. I. A. Rose, 57 East 56th st., New York.

"Used" Clothing Bought
MEN, LADIES AND CHILDREN
W. RICE, 1332 7th st. nw. North 1755

Gold, Silver, Watches, Diamonds
And old jewelry needed in our mfg. dept.
SELINGER'S Full cash value paid 818 F STREET

CLOTHING BOUGHT
Men's clothing, shoes, &c., bought, best prices; auto calls. Main 4145. Justh's Old Stand, 619 D st. nw.

BEFORE SELLING
Phone Franklin 8817 and get the best results. We positively pay more for furniture, antiques, china, bric-a-brac, pianos, &c., than any one in the business.
THE LINCOLN CO., 601 F ST. NW.

BUSINESS OPPORTUNITIES

ARCHITECTURAL DRAFTSMAN to become partner in 3 years; by A. I. A. architect; 30 and 40 per cent of net proceeds first 2 years; state age, experience and qualifications. Address Box 213, Washington Post.

BARBER SHOP—Fully equipped; Fire Hall, Virginia Highlands, Va.; cash or terms. Apply 607 Mt. Vernon ave., Del Ray, Va.

CONNECTICUT AVE. beauty salon; for hair dressing. Phone North 6709.

INTERIOR decorator, established or with means to establish, can secure advantageous connections with one of the best antique firms in Washington. Address Box 255, Washington Post.

NICELY furnished boarding-rooming house, near Arcade Mkt.; 12 rms., 2 baths; profit equivalent to $150 per mo. 215 Southern Bldg.

BUSINESS OPPORTUNITIES

OPPORTUNITY
Get in on the ground floor with the original investors of a going concern where assets provide safety and earnings will permit the payment of dividends while original investment increases in value. Box 224, Washington Post.

ROOMS—FURNISHED

ARIZONA HOTEL, 310 C st. nw.—Neatly furn. rms., wkly rates, transients, $1 up.

ATTRACTIVE room for gentlemen, 1410 M st. nw., Apt. 505—24-hour elevator service; convenient to downtown. Call after 7 p. m.

COLORED (1322 13th st. nw.)—Extra large front room and kitchenette, h.-w. h., gas; also single room.

EYE ST. NW., 1918—Single and double rooms, with running water; reasonable.

F ST. NW., 2016—Room next to bath; plenty hot water, elec., h.-w. h.; $17 per month.

HARVARD ST. NW., 1419—Delightful room adj. bath; continuous hot water, elec.; gentleman; $15. Columbia 8725.

K ST. NW., 938—Pleasant front room; reasonable; gentleman; owner's private home; refs.

L ST. NW., 1322—Single rooms; well heated; elec.; nicely furnished; $4 and $6 weekly; also double rooms, $7 weekly.

LARGE front room; suitable for 1 or 2 people. Inquire The Franklin Park, 1332 I st. nw., Apt. 52; Franklin 7188.

LARGE room, kitchenette and porch; running water, electric lights; $7 weekly. 516 3d st. nw.

MASS. AVE. NW., 1501—Large room, suitable for 2 gentlemen or 2 nurses; on 2d floor, adjoining bath. North 932.

MINTWOOD PL., 1852—3 large, bright, warm rooms; private bath; a. m. i.; rent separately or together; strictly private family.

NEAR Interior Dept., 2 rooms, semiprivate bath; l. h. k.; 2d front; $40, including gas and elec. Franklin 4614.

R ST. NW., 2112—Well-kept home; to gentlemen; single or double rooms; board optional. North 6662.

RHODE ISLAND, 1467—Single rm. (with meals); convenient to all important downtown places; home environment; accommodations available few more regular boarders.

VERMONT AVE., 1332—Charming 2d-floor living and alcove bedroom; newly furnished; also attractive single room; excellent board.

1ST NW., 2119—2 large rooms; entire floor; newly decorated; electricity; h.-w. h.; $25.

3 NEWLY furnished rooms, single or en-suite. 1414 Euclid st. nw.; phone Col. 1103.

420 6TH ST. NW.—Large, attractive, well-furnished front room for housekeeping, $5 and $6 weekly; electricity, gas; good heat.

520 3D ST. NW.—Large, attractive housekeeping room, $6 weekly; electricity.

706 11TH ST. NW. (Apt. 31)—Large, sunny front room; in private family; all modern conveniences; men preferred.

738 9TH ST. SE.—2 large front rooms for l. h. k.; h.-w. h., bath; near Navy Yard and Capitol Hill; $35 per mo. no children.

1320 L ST. NW.—Single and double rooms; elec., parlor and laundry privileges; single rooms, $3 and $4 weekly; double rooms, $7 and $9 weekly.

16TH ST. NW., 3504—Attractively furnished extra-large front room, private bath, tile shower; very reasonable.

ROOMS WITH BOARD

CLIFTON ST. NW., 1478—Attractive double rm.; special rate for 2; a.m.i.; home cooking; convenient to cars, buses. Col. 5381.

CONN. AVE., 1834—Double or single room, excellent bath accomodations, with shower; also 2-room apt.; home cooking.

HILLCREST INN (2800 13th st. nw.)—Room suitable for 2; $35 each, including board; also other rooms; reasonable.

OREGON AVE., 1702 (2d door from N. H. ave.)—Pleas. front room for 2; handsome home; conven. location. Best food.

SUNNY, large south rm., 3 windows; delicious family table board; $75 for 2, $45 for 1. North 7696.

THE MANCHESTER (1426 M)—Rooms with priv. bath, $50 and up; 2 in room with maid service and home cooking.

VICINITY Dupont Circle—Attractive single room, in well-heated house, with every comfort and convenience; excellent food and service; congenial surroundings. Dec. 4455.

21ST ST. NW., 1426 (near Dupont Circle)—Room and meals from $35 to $40 each per mo. for 2 persons in a room; elec. lights, cont. hot water; single beds; good heat and bountiful meals. N. 9804.

APARTMENTS FOR RENT

Furnished.

CONN. AVE., 2852—Small, nicely furnished housekeeping apt.; suitable 1 or 2; price, $40.

16TH ST. NW., 1712—4 rooms, reception hall; fully equipped; sunshine all day; Army officer's former home; also 1 rm. and bath. Pot. 5133.

EXCLUSIVE (near Wardman Park Hotel)—3-rm. apt., bath (with shower), large sleeping porch, instant water heater; elec. refrigeration; garage; telephone. 2630 Garfield st.

1875 MINTWOOD PL. and **3435 BROWN ST.**—1 and 2 rms., kit., dining alcove and b.; very attrac.; $55 to $75. Ad. 130 or Cl. 18.

CALIFORNIA ST. NW., 1863—3 rooms, bath; porch; a. m. i.; completely furnished for housekeeping. North 8810.

19TH ST. NW., 1681. Beautifully furnished apts.; reas.; 5 rooms. Apply 1627 19th st. N. 830.

ATTRACTIVELY furnished apt. of 5 rms. and 2 baths, porch; all outside rms.; $200. Phone Columbia 5668.

STONELEIGH COURTS
CONN. AVE. AND L ST. NW.
Two rooms and bath, furnished; with hotel service.
Under Wardman Management
Apply Resident Manager

BRIGHTON APT. HOTEL
2123 California St. N.W.
SEVERAL DESIRABLE APTS. AVAILABLE. ONE ROOM AND BATH TO THREE ROOMS AND BATH; $60 AND UPWARD; HOTEL SERVICE, INCLUDING MAID SERVICE AND LINEN; EXCELLENT CAFE.
UNDER WARDMAN MANAGEMENT.
PHONE NORTH 3494.

Furnished or Unfurnished.

TILDEN HALL
3945 CONNECTICUT AVE.
Housekeeping Apartments. Unusually large and sunny. For further information, call Cleveland 2693.

WALK TO OFFICE THEATER COLLEGE SHOPPING GOV. BLDGS.
Convenient to All Car and Bus Lines.
THE BRADFORD
1800 K ST. N.W.
Especially desirable apartments of 1 room to 5 rooms and bath; electric refrigeration; 24-hour service.
Manager on Premises.
GEO. W. LINKINS, Agt.

THE JEFFERSON
16th at M Sts. N.W.
2 rooms, kitchen and bath. Furnished. Maid service.
Unfurnished 4-room suite. Housekeeping facilities. 2 exposures.
For Daily, Weekly and Monthly Rates
Call Potomac 5660

APARTMENTS FOR RENT

Unfurnished.

1801 K (604 Kedrick)—Nice rooms, bath, large reception; open eves. M. 8336.

THE KENTUCKY (233 Ky. ave. se.)—3-room and bath apt.; janitor service; newly decorated; $42.50.

TWO rooms, kitchen, tiled bath and large porch; entire second floor, completely cut off from first; separate doorbell; just completed and beautifully finished; polished hardwood floors, two-tone ivory woodwork, large wardrobe closets, daylight kitchen with full-size stove, one-piece sink, linoleum floor, continuous hot water; convenient to cars and stores; one block to downtown bus; heat and lights furnished; adults; $45. 425 Allison st. nw.

MIAMI
1926 NEW HAMPSHIRE AVE. NW.
2 rooms, kitchen and bath .. $42.50 and 45
3 rooms, kitchen and bath .. 52.50 and 55
Newly papered and painted.
Higbie & Richardson, Inc.
816 15th St. NW. Main 2076.

SUNSHINE BEAUTIFUL
5 large rooms, pantry, reception hall, large porch, 3 closets, best location in city; $70. 2611 Adams Mill rd. nw.; Adams 655.

Beacon Apartment
1801 Calvert St. N.W.
2 Rooms, Kitchen and Bath
Electric Refrigeration
Elevator and Cafe Service
Inspection Invited
Resident Manager

Attractive Apts.
1616 14th St. N.W.
1 Room, Kitchen and Bath
2 Rooms, Kitchen and Bath
$35 and $45
For Inspection Call
Mr. Howard
Main 6320

THE MARSHALL
15th at M N.W.
LIVING ROOM, BEDROOM, DINING ROOM, KITCHEN AND BATH
Unusually large sunny rooms
BRAND NEW DECORATONS
10 Minutes from F Street
Moderate Monthly Rentals
Call Decatur 205

DESIRABLE DOWNTOWN APARTMENTS
3 and 4 Rooms and Bath, $40 and $45
Modern; Excellent janitor service.
ZAGER & SALUS,
920 New York Ave. N.W.
Phone Main 1262

BOULEVARD APTS.
2121 New York Ave. N.W.
WARDMAN MANAGEMENT
Unusually attractive furn. or unfurn. apartments, each equipped with Frigidaire, service closets, Murphy bed, shower bath, large closets and dinette; rent reasonable. Phone Main 6850. Resident manager.

Unfurnished Apartments
1 room, kitchen, dinette and bath.
2 rooms, kitchen, dinette and bath.
3 rooms, kitchen, dinette and bath.
Space enough for real home comfort. Modern enough for every up-to-date convenience.
LARGE CLOSETS FRIGIDAIRE
Moderate Monthly Rentals
J. E. BURGETT, Mgr. COLUMBIA 7400.

New Amsterdam
2701 14th St. N.W.

1483 NEWTON ST. NW.
3 rooms, kitchenette, bath, porch....$42.50

1311 11TH ST. NW.
Third floor, 3 rooms and private bath; heat and elec. furnished; moderate rental.

3113-3117 GEORGIA AVE. NW.
Desirable 3-room-and-bath apts.; modern improvements; separate Arcola heating plants; moderate rentals.

GEORGE F. HANE,
(Formerly Wilcox, Hane & Co., Inc.)
1422 F ST. NW. Main 3964.

$37.50 AND $45.00
THE AUGUSTA,
Corner N. Y. & N. J. aves.
Apt. No. 45—2 r., kit., bath $37.50
Apt. No. 34—3 r., kit., bath 45.00
CONVENIENT TO DOWNTOWN.
JANITOR ON PREMISES.

2110 19TH ST. N.W.
Near 19th and Columbia rd.
FRIGIDAIRE AT OWNER'S EXPENSE.
2 rooms, kitchen, bath $45.00
3 rooms, kitchen, bath 52.50
Janitor on Premises.

STUDIO APTS.
NO. 3 RIGGS CT. (1516 CONN. AVE.).
2 r., kit. and bath (shower) $77.50
Frigidaire, Fireplace, Skylight.

WEAVER BROS., INC.,
REALTORS.
809 15th st. nw. Main 9486.

WASHINGTON HEIGHTS,
2151 California St.
5 rooms and bath; elevator, Frigidaire, &c. Only $85.

THE FORELAND,
2nd and A Sts. N.E.
Corner Building, Near Congressional Library
Outside rooms; strictly modern; 2 rooms and bath, $42.50 to $45.

THORNTON COURTS,
410 Cedar St. N.W.
One of Takoma Park, D. C., best locations. Modern; outside rooms; Frigidaire, &c.; 3 rooms, bath and porch, $55. 5 rooms and bath, $90.

WM. H. SAUNDERS CO., Inc.
Realtors. Established 1887.
1433 K St. N.W. District 1017

APARTMENTS FOR RENT

Unfurnished

23D ST. NW., 1140—For colored; 3 large rms., bath, kit.; 2d floor; well equipped; all improvements; private hall; abundant h. w.; genteel family; for genteel.

STONELEIGH COURTS
CONN. AVE. AND L ST. NW.
5-room housekeeping apt., 3 exposures.
UNDER WARDMAN MANAGEMENT.
APPLY RESIDENT MANAGER.

2700 CONN. AVE.
OPPOSITE WARDMAN PARK HOTEL.
Only one left; 3 rooms, kitchen, bath. All outside rooms. Newly decorated; Frigidaire. $125.00. Col. 8106.

HOUSES FOR RENT

Unfurnished.

1890 ONTARIO PLACE N.W.
Must be disposed of immediately. Owner has left town and needs the cash. 8 rooms and bath; h.-w.h., elec.; elec. refrigeration; 2-car garage. Reasonable terms of sale.
WEAVER BROS.
809 15th St. NW. Main 9486.

OFFICE SPACE FOR RENT

Furnished.

DESK SPACE
with telephone service and experienced clerk to take messages. Also mailing address. Very reasonable rates.
BUILDERS' EXCHANGE,
410 Bond Bldg.

HOUSES FOR SALE

BEAUTIFUL, East Capitol st., near 7th st., a lovely home, 7 rooms, bath, newly dec. Can be bought for what the ground alone is worth, $6,950; $350 cash. Leave what you are doing to call us about this. It will go; you may be the lucky one. M. 7831.

3-FAMILY FLAT (Nr. 22d and S sts.)—Separate entrances, cellars and heating plants; fine condition; $12,500; clear; moderate cash payment. You should run to telephone, call us, on such a pick-up in this exclusive section. Worth around $15,000. M. 7831.

NORTH CLEVELAND PARK
$13,750.
NEAR BUREAU OF STANDARDS
Eight-room and two bath brick and stucco house; semidetached; English-cottage type of architecture; hardwood floors; unexcelled construction and finish throughout.
FOR INSPECTION CALL MAIN 36.

A BARGAIN IN CHEVY CHASE, D. C.
Biggest value ever offered in this section; brand new detached brick home; convenient to Conn. ave.; two-story house; two baths; six real rooms; oil burner, Frigidaire, oak floors upstairs and down; open fireplace; built-in garage; deep lot; a give-away at $13,500! Address Box 269, Washington Post.

NEAR MASS. AVE. PARK
$12,500. Beautiful 8 rooms, 2 baths; 24 ft. wide, modern brick home with built-in garage, practically new. Owner compelled to sacrifice.
For auto to inspect, phone Metropolitan 5323 today.
SHOWALTER REALTY CO.
1103 Vermont ave. Main 4132.
Eve., Cleve. 5463.

FOR COLORED
2 TWO-FAMILY FLATS
Located in a good Northwest section; one of 11 rooms, 2 baths, h.-w. h., elec., separate heating plants, 2-car garage; price, $5,500. One of 9 rooms, 2 baths, elec., cellar, 1 car garage; price, $4,500. Both in fine condition. Property clear and any reasonable terms acceptable. Investors take notice. As these properties are absolute bargains call for additional information.
EARLE WEST MANSON
Fr. 9373. 1103 Vt. ave. Eves., Cleve. 5054.

A PRIVATELY BUILT STONE RESIDENCE OF OUTSTANDING ARCHITECTURAL MERIT
—Now Available on Account of Change in Plans of Owner

Unquestionably one of the finest situated homes in the entire city; a short square off 16th st., overlooking the wooded hills of Rock Creek Park, with a view of the new cathedral in the distance. The grounds, having a combined frontage of 170 ft. on two streets, with tall shade trees and artistic landscaping, provide a setting thoroughly in keeping with the beautiful lines of the house. Only your personal inspection of the home can adequately reveal the well-conceived floor plan, splendid appointments and beauty of finish that characterize the inviting interior of the house itself.
Briefly, the house contains nine rooms, three baths, first-floor lavatory, maid's quarters and, on the third floor, a spacious ballroom—with, of course, electric refrigeration, oil burner and the many conveniences that are a part of the present-day well-ordered home. There is a garage for two cars.
Offered at a very conservative figure, with the necessity of disposing of the property practically at once, this unusually desirable home presents an outstanding opportunity to acquire the type of residence that is too often held at entirely prohibitive prices.
For location or appointment to inspect, call
N. L. SANSBURY CO., INC.
1418 Eye St. N.W. Nat. 5904
Phone Service Until 9 P. M.

FARMS FOR SALE

VIRGINIA BLUE-GRASS FARM, several fine estates, with colonial residences; on improved highway from Washington to Winchester, located near Middleburg, Upperville, Millwood. J. M. Kincheloe, 945 Pa. ave. nw., Wash., D. C., phone M. 6487.

MONEY TO LOAN

LOANS procured on autos and trucks; no indorsement, no delay; confidential. Monk, 931 N. Y. ave. nw.; Franklin 6900.

LOANS procured on automobiles quickly, confidentially and reasonably. See Harry Yaffy, 934 E st. nw.; Metropolitan 3049.

BUSINESS MEN—If you need money, we have it to loan at very reasonable rates; everything confidential. See Mr. Berman, 913 N. Y. ave. nw.; Met. 2803.

LOANS and refinancing; money loaned on autos, everything confidential. For quick action see Mr. Berman, 913 N. Y. ave. nw.; Met. 2803.

MONEY PROCURED ON AUTOS
NO RED TAPE; MONEY PROCURED IN 3 HOURS; STRICTLY CONFIDENTIAL.
SEE MR. RUBIN
905 NEW YORK AVE. NAT. 2454

REAL ESTATE LOANS

PLENTY OF MONEY QUICK ACTION
BRODIE & COLBERT
1702 Eye St. Realtors Main 10109

WE BUY 2d deed-of-trust notes on improved District of Columbia property; installment loans made on vacant lots and acreage; subdivisions financed. Brokers, attention! Fulton R. Gordon, Cont. Tr. Bldg., M. 5231.

REAL ESTATE LOANS

QUICK MONEY
TO LEND, 2D AND 3D TRUSTS, $300-$4,000—ON MD. AND D. C. HOMES; 3 DAYS TO COMPLETE TRANSACTIONS; COURTEOUS SERVICE.
C. F. WARING
1416 F ST. NW. MAIN 9173

FIRST TRUST LOANS, 3 to 5 years, upon improved real estate in Washington, nearby Maryland and Virginia. Also 10-year installment loans providing for cancellation of debt in case of borrower's death. 909 15th. E. Quincy Smith, Inc. Main 9057.

LEGAL NOTICES

FORD & GROVE, Attorneys.

SUPREME COURT OF THE DISTRICT OF Columbia, holding Probate Court. No. 38354, Administration. This is to give notice that the subscriber, of the District of Columbia, has obtained from the Probate Court of the District of Columbia letters of administration on the estate of Annie A. Roach, late of the District of Columbia, deceased. All persons having claims against the deceased are hereby warned to exhibit the same, with the vouchers thereof, legally authenticated, to the subscriber on or before the 28TH DAY OF JANUARY, A. D. 1930, otherwise they may by law be excluded from all benefit of said estate. Given under my hand this 28th day of January, 1929. RALPH S. ROACH, 1000 Rittenhouse street. Attest: (Seal.) THEODORE COGSWELL, Register of Wills for the District of Columbia, Clerk of the Probate Court. 2.9.16.

DAVID N. HOUSTON, Attorney.

SUPREME COURT OF THE DISTRICT OF Columbia, holding Probate Court. No. 38088, Administration. This is to give notice that the subscriber, of Washington, D. C., has obtained from the Probate Court of the District of Columbia letters testamentary on the estate of Clara M. Brady, late of Washington, District of Columbia, deceased. All persons having claims against the deceased are hereby warned to exhibit the same, with the vouchers thereof, legally authenticated, to the subscriber, on or before the 24TH DAY OF JANUARY, A. D. 1930; otherwise they may be law be excluded from all benefit of said estate. Given under my hand this 28th day of January, 1929. AMERICAN SECURITY & TRUST COMPANY, ROBERT L. FLATHER, Assistant Secretary. Attest: (Seal.) THEODORE COGSWELL, Register of Wills for the District of Columbia, Clerk of the Probate Court. 2.9.16.

E. HILTON JACKSON, Attorney.

SUPREME COURT OF THE DISTRICT OF Columbia, holding Probate Court. No. 38310, Administration. This is to give notice that the subscriber, of the State of Maryland, has obtained from the Probate Court of the District of Columbia letters testamentary on the estate of R. Hugh Bagby, late of the District of Columbia, deceased. All persons having claims against the deceased are hereby warned to exhibit the same, with the vouchers thereof, legally authenticated, to the subscriber, on or before the 23D DAY OF JANUARY, A. D. 1930; otherwise they may by law be excluded from all benefit of said estate. Given under my hand this 23d day of January, 1929. GEORGE P. BAGBY, 306 Standard Oil Building, Baltimore, Md. Attest: (Seal.) JOHN A. SHEIL, Deputy Register of Wills for the District of Columbia, Clerk of the Probate Court. 2.9.16.

HAYDEN JOHNSON, Attorney.

SUPREME COURT OF THE DISTRICT OF Columbia, holding Probate Court. No. 38286, Administration. This is to give notice that the subscribers, of the District of Columbia, have obtained from the Probate Court of the District of Columbia letters testamentary on the estate of Jeannette I. Cummings, late of the District of Columbia, deceased. All persons having claims against the deceased are hereby warned to exhibit the same, with the vouchers thereof, legally authenticated, to the subscribers on or before the 21ST DAY OF JANUARY, A. D. 1930; otherwise they may by law be excluded from all benefit of said estate. Given under our hands this 21st day of January, 1929. HAYDEN JOHNSON and NATIONAL SAVINGS & TRUST CO., by WILLIAM D. HOOVER, President. Attest: (Seal.) THEODORE COGSWELL, Register of Wills for the District of Columbia, Clerk of the Probate Court. 2.9.16.

JOSEPH W. STEWART, Attorney.

SUPREME COURT OF THE DISTRICT OF Columbia, holding Probate Court. No. 38059, Administration. This is to give notice that the subscribers, of the State of New York, have obtained from the Probate Court of the District of Columbia letters testamentary on the estate of Anna J. Walsh, late of the District of Columbia, deceased. All persons having claims against the deceased are hereby warned to exhibit the same, with the vouchers thereof, legally authenticated, to the subscribers on or before the 28TH DAY OF JANUARY, A. D. 1930; otherwise they may by law be excluded from all benefit of said estate. Given under our hands this 28th day of January, 1929. ELIZABETH W. MARTIN, 308 West Thirtieth street, New York City. JULIA A. CARROLL, 143 East Twenty-ninth street, New York, N. Y. Attest: (Seal.) THEODORE COGSWELL, Register of Wills for the District of Columbia, Clerk of the Probate Court. 2.9.16.

ALEXANDER WOLF, Esq., and WILLIAM L. HOUSTON, Esq., Receivers.

IN RE DISSOLUTION NEW MASONIC HALL Corporation. Equity, 45539. This is to give notice that the subsisting order of the Supreme Court of the District of Columbia, the undersigned, duly appointed Special Master by said court, will hold a hearing in the auditorium of the Asbury M. E. Church, Eleventh and K streets northwest, beginning at 7 o'clock on the evening of TUESDAY, February 19, 1929, for the investigation, consideration and report of all matters which may properly be presented under the terms of the instructions of the court. All persons, firms, associations or corporations having claims against the funds under accounting are hereby warned to exhibit the same at the time and place above designated, with the vouchers thereof, legally authenticated; otherwise they may by law be excluded from all benefit of said funds or distribution thereof. This notice to creditors includes note holders, bond holders, stockholders—preferred and common—to the end that at the aforesaid hearing the Special Master may receive proof of each, every and all of the claims against the said New Masonic Hall Corporation or against the receivers in the above-mentioned cause. HERBERT L. DAVIS, Special Master, 1001 Fifteenth street northwest, Washington, D. C. 2.9.16.

SCHOOLS AND COLLEGES

THE TEMPLE SCHOOL, Inc.
The Secretarial School of Individual Instruction
Shorthand, Typewriting, Bookkeeping, Civil Service. 1420 K St. NW. Main 3258.

Become Self-Supporting
We Can Help You!
Begin a course of shorthand, typewriting, bookkeeping, letter writing, spelling, arithmetic and English.
A 10 months' course, day session, costs $100, evening session, $50. You would be pleased with the course, and never regret the preparation.
WOOD'S SCHOOL
311 East Capitol St. Lin. 38.

THE WOODWARD SCHOOL
An Accredited Day School
FOR BOYS
New Classes Beginning February 4.
Sixth Grade through High School; conveniently located and unusually well equipped with light, airy classrooms, gymnasium, swimming pool, game rooms.
MEN INSTRUCTORS ONLY.
G. L. PARKER, B. S., Headmaster,
Y. M. C. A.
1736 G St. N.W. Main 8250

The WASHINGTON SCHOOL for SECRETARIES
NATIONAL PRESS BLDG. 14th & F sts.
DAY AND EVENING CLASSES
MAIN 2480

STEAMSHIPS

HAVANA
Via Famous American Trans-Atlantic Liner
PRESIDENT ROOSEVELT
Fastest steamer in this service, sailing from New York Saturdays at 11 noon.
S. S. HAVANA
S. S. ORIZABA S. S. SIBONEY
Modern, commodious steamers from New York Tuesdays & Saturdays 11 A.M.
REDUCED FARES
10 Days—All Expenses—$120 up
10 to 17 Day Tours including delightful sightseeing trips and hotel accommodations.
MEXICO CITY
25 Days—All Expenses—$275 up
Steamer, rail and hotel expenses included. Visits at Havana, Progreso, Merida, Vera Cruz. Sightseeing in and about Mexico City. Rail-Water Circle Tour $197.81.
WARD LINE
Ft. Wall St., N. Y.
or Authorized Tourist Agents

FIGHT IS FORECAST ON APPROPRIATION BILL FOR DISTRICT

Simmons Holds Bingham Wrong in Urging Increase In Federal Contribution.

CITES FIGURES TO SHOW CITY IS TREATED FAIRLY

Refers to Revenues Derived From Visitors Attracted to the Capital.

Another Senate and House battle over the District appropriation bill was forecast yesterday when Representative Simmons, of Nebraska, issued a statement challenging the views of Senator Bingham, of Connecticut, with regard to whether $9,000,000 is a fair contribution for the Federal Government to make toward the cost of running the city.

Bingham, who is handling the District appropriations bill on his side of the Capitol, holds that the Federal Government ought to contribute at least $9,000,000.

Simmons, who has charge of the bill in the House, declared in his statement yesterday that Bingham does not give the Federal Government sufficient credit for the economic benefits that accrue to Washington by reason of the thousands of visitors who are attracted here by the national monuments and great public buildings

Differ on Tax Liability.

Simmons also differs with Bingham on the tax liability of the Federal Government and toward the District government, and cites a lengthy array of figures to sustain his argument. He declares that Bingham, by accepting $1,336,315 as the sum the Federal Government would have to pay on tangible personal property, would charge the United States with 51 per cent of the tangible personal property in the city.

"I submit," said Simmons, "as I did in my previous statement, that that is an absurd charge against the United States. Either it is too high as a 'charge' against the United States or it means the District citizen is not paying his full share of District tangible taxes."

Loss in Taxes Disputed.

Simmons also challenges Bingham's statement with regard to the loss in revenue to the District through tax-exempt property and with regard to the question of public parks. The United States, he said, not only is paying a fair tax on its park property, but over and above that is paying $1,000,000 for parks in the city.

Senator Bingham's subcommittee is approaching the end of its hearing on the District appropriation bill and soon will be ready to introduce the measure in the Senate.

Rockne Will Be Guest Of Notre Dame Society

Knute E. Rockne, celebrated coach of the Notre Dame Football Teams, will be the guest of the Notre Dame Alumni Association at a luncheon today at 1 o'clock at the Racquet Club.

Rockne is staying in Washington to attend the luncheon en route to the university from a tour of the South. Among the guests will be Secretary of War Dwight W. Davis, Assistant Secretary of the Navy Theodore Douglas Robinson, Representative Hamilton Fish, Timothy Ansberry and Lou Little, coach for the Georgetown University Football Team. The Washington alumni are hoping to bring the Notre Dame-Navy football game to Washington this fall. Dr. James A. Flynn is president of the local association.

Masked Pair Robs Grocer in Store

$32 Loot Obtained When Victim Mistakes Thugs for Customers.

Two masked colored robbers early yesterday evening held up and robbed Benjamin Cohen, grocer, of approximately $32 in his store at 1001 First street southwest, according to a report he made to the police.

Cohen told Detective Sergt. Oscar W. Mansfield, who investigated the report, that the two men entered his store while it was vacant and while he and his wife were in a back room. Thinking that they were customers, Cohen went to the front, and one of the men covered him with a revolver while the other ransacked his clothes and the cash register.

Just before the robbers left the store Mrs. Cohen entered, and was also searched. The two men then left the store and disappeared. Cohen gave Mansfield a good description of the bandits.

55-Day Term in Jail Given "Charity" Driver

Driving an automobile "for charity" yesterday landed Jackson Hunter, colored, in the District Jail for 55 days in lieu of a $75 fine imposed by Judge Isaac R. Hitt in Traffic Court.

Hunter was arrested by Motorcycle Policeman Raymond V. Sinclair on charges of reckless driving and operating without a permit. The patrolman said that Hunter displayed a permit made out to Walter H. Maxfield and explained he was driving the car for his friend just "for charity." Questioned by the policeman, the negro admitted that he found the permit on the street. He was arrested following a collision at Vermont avenue and Fourteenth street northwest.

FIRE RECORD.

1:16 a. m.—1217 Shepherd street northwest, cellar.
7:40 a. m.—1419 N street northwest, cellar.
9:16 a. m.—1008 Eleventh street northwest, fireplace.
9:34 a. m.—1431 Q street northwest, smoky furnace.
10:08 a. m.—1203 New York avenue northwest, chimney.
10:17 a. m.—1742 U street northwest, apartment.
10:34 a. m.—4337 Chesapeake street northwest, broken coil in furnace.
11:04 a. m.—409 First street northeast, matches in basement.
3:54 p. m.—Forty-ninth and Quarles streets northeast, grass.
4:03 p. m.—One-half street between K and L streets southeast, grass.
4:20 p. m.—Rear of 1620 Florida avenue northeast, garage.
4:30 p. m.—Thirteenth and N streets northwest, auto.
5:12 p. m.—First and E streets southwest, furniture.
5:42 p. m.—3720 Thirty-seventh street northwest, furniture.
6:20 p. m.—Bliss road and railroad tracks northeast, grass.
6:33 p. m.—New York avenue between Fourth and Fifth streets northwest, automobile.
7:26 p. m.—1231 Massachusetts avenue northwest, short circuit.
8:24 p. m.—1238 Twenty-eighth street northwest, dwelling.
9:14 p. m.—413 M street northwest, chimney.
9:44 p. m.—1628 Covington street northwest, gasoline in kitchen.

9 G. A. R. Veterans Selected for Parade

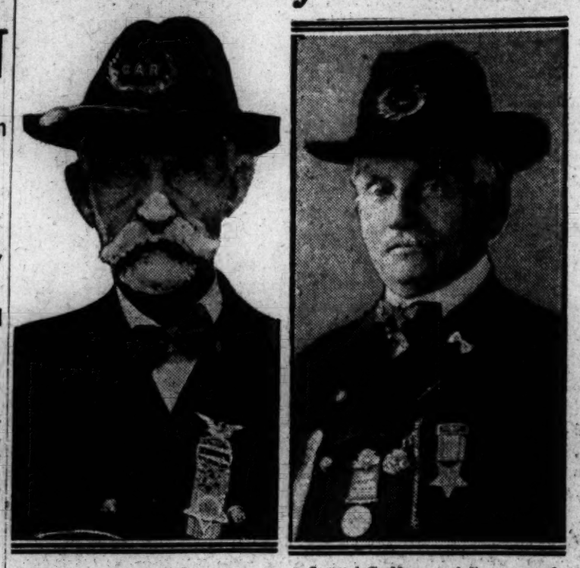

Samuel G. Mawson, left, commander, Department of Potomac, G. A. R., and Judge Hosea B. Moulton, who will serve with eight other veterans of the G. A. R. as escort of honor for President Coolidge and President-elect Hoover on March 4.

$10,000 Is Already Received for Inaugural Grandstand Seats.

The names of nine of the ten veterans of the Grand Army of the Republic who will compose the escort of honor for President Coolidge and President-elect Hoover during the ceremonies and parade on March 4 were announced yesterday by the inaugural committee.

The veterans have accepted an invitation to ride in two automobiles directly behind the presidential parties in the inaugural parade. They are:

Judge Hosea B. Moulton, of Washington, who made the selections for the committee; Maj. Gen. John L. Clem, of the District; Capt. E. L. Hawk, past commander in chief, Sacramento, Calif.; Francis A. Walsh, Milwaukee, Wis., also a past commander in chief; Samuel G. Mawson, commander, Department of the Potomac; E. D. Godfrey, quartermaster, Department of the Potomac; Henry A. Johnson, assistant adjutant general, Department of the Potomac; former Gov. Samuel R. Van Sant, past commander in chief, Minneapolis, Minn.; Dr. Charles V. Petteys, surgeon, Department of the Potomac.

The inaugural committee expects that about 32 governors of States will participate in the parade, along with escorts averaging eight persons. Automobiles for them will be furnished by the committee.

Receipts of the week for reservations in parade grandstands went well over $10,000 yesterday. The ticket committee maintains offices at Room 302, Transportation Building, Seventeenth and H streets northwest, and expects to begin delivery of tickets February 11.

Miss Sybil Baker, of the entertainment committee, has been advised that the Corcoran Art Gallery will be kept open Saturday evening, March 2, for the benefit of inauguration visitors. The nominal fee of 25 cents will be charged.

Proposals for construction of two inauguration parade grandstands in the sunken gardens at the Pennsylvania avenue front of the State, War and Navy Building were received by the Welfare and Recreational Association, Office of Public Buildings and Public Parks. No award has been made.

Bids submitted and amounts were the following: W. F. Bassins Co., 1630 Nineteenth street northwest, $5,450; Frank L. Wagner, Inc., 1336 New York avenue, $7,532; Skinker & Garrett, 1416 F street northwest, $5,886; Thomas Brant, 944 Fourteenth street southeast, $5,120; Walter B. Avery, 632 G street northwest, $14,291; Carey-Johnson Co., Inc., 8222 Georgia avenue, Silver Spring, Md., $7,681.

BUILDER SENTENCED ON PERJURY CHARGE

Bankruptcy Case Testimony False, Harry A. Bramow Admits to Court.

GETS 2 YEARS IN PRISON

A two-year penitentiary sentence was imposed on Harry A. Bramow, 36 years old, widely known apartment house builder, yesterday by Chief Justice Walter I. McCoy in criminal division of the District Supreme Court. Bramow pleaded guilty to one of four counts in an indictment charging him with perjury during a bankruptcy proceeding.

The indictment charged that the builder appeared before Ralph D. Quinter, bankrupt referee, and gave false testimony regarding payment of a debt to a creditor at a meeting of other creditors, who had brought the bankruptcy proceedings against him. Chief Justice McCoy classed the debt in question as a "gambling obligation" and the builder was accused of paying less than he swore he had.

Change in Plea Refused.

Counsel for the builder sought to have his plea changed, and permission to allow him to be tried on all four counts of the charge, but Chief Justice McCoy refused. After sentence had been pronounced District Attorney Leo A. Rover entered a nolle prosse to the other counts of the indictment.

Austin E. Gibson and his wife, Mrs. Bernice Gibson, pleaded guilty to a charge of concealing assets when Gibson, a former plumber, went into bankruptcy January 6, 1927. The case was referred to probation authorities. Gibson and his wife, according to the charge, failed to account for assets totaling $7,826.

Credit Men Laud Fight.

The plea of Bramow and Gibson and his wife were classed by the Washington Association of Credit Men as the first result of their year-and-a-half campaign against alleged fraudulent bankruptcies.

A committee of the association, consisting of W. C. Hanson, H. E. Stringer, Eugene Rurark, Joshua Evans and C. W. Clayton, was appointed in August, 1927, to look into activities of an alleged bankruptcy ring that had cost Washington wholesalers more than a half million dollars in 1926 and the first part of 1927.

The committee, in commenting on the sentencing of Bramow and the guilty pleas of Gibson and his wife, thanked District Attorney Leo Rover and Attorney G. C. Shinn, committee lawyer, for their cooperation.

CAPITAL PASTOR'S SON IS CONVICTED

Robert Eveler Is Fined $200 in Chicago Court for Extortion Attempt.

FATHER REMAINS SILENT

Robert Eveler, 17-year-old son of the Rev. George Eveler, pastor of St. John's Lutheran Church, found yesterday that a lifelong desire to be "on the go" had taken him only as far as the Chicago House of Correction.

Young Eveler, who is a former student at McKinley High School, was arrested about six weeks ago on charges of attempted extortion brought by his former employer, Nathan Ritholz. Yesterday, according to Associated Press dispatches from the Western metropolis he was fined $200 and costs in the Chicago Boys Court, and, unable to pay the fine, is to be sent to the house of correction until the money is forthcoming from his father.

Telephone calls to the home of the boy's father, 435 Quincy street southwest, brought the information that the latter "had nothing to say" and "didn't want to hear about" his son's case.

According to the boy's confession shortly after his arrest a few days before Christmas, he had sent letters to Ritholz demanding money. The letters, which purported to come from the "Crooks Investigation Syndicate," threatened to expose certain vague happenings in the former employer's past unless $3,000 were delivered to Eveler.

Ritholz insisted that the youth receive punishment when Judge William Helander appeared disposed to heed his father's plea that he be released. A report from the Psychopathic Hospital had indicated that he is sane.

Argument on Teachers' Pay to Be Heard Tuesday

Cases involving the pay of District school teachers have been ordered for reargument before the District Court of Appeals beginning on Tuesday. The District government obtained a writ of error from a decision of Judge James A. Cobb, of the District Municipal Court, which favored pay increases claimed by the teachers.

Arguments were heard in the cases last month, but in view of the circumstances the appellate tribunal desired further presentation of questions involved. The teachers are represented by Attorney Paul E. Leith, and Assistant Corporation Counsel Francis H. Stephens appears for the District.

Couple's Marriage Is Kept Secret Nearly 15 Months

Love, which, as everyone knows, has a laugh up its sleeve for locksmiths, may also steal a smile now and then at Father Time, it was demonstrated yesterday.

Almost 15 months ago L. Keith Kloman, of Clarendon, Va., and Miss Clara Mae Mason, daughter of Mr. and Mrs. Isam Mason, 1400 Holly street northwest, were married at Annapolis. Yesterday formal announcement was made of the marriage by the parents of Mrs. Kloman.

The bride and bridegroom are both employes of the Southern Railway. When that company began moving its offices to Atlanta, Ga., it became evident that Miss Mason would be sent South. They were engaged, but they felt they should both work until they could afford to have their own home. So they were quietly married, and Mrs. Kloman went to Atlanta, while her husband remained here.

Possibly the marriage would have remained secret longer had not the mother of the bridegroom chanced to discover the marriage certificates among his effects.

Mrs. Kloman will return to Washington in March, it was learned last night, but beyond that their plans were not divulged.

Five Year Sentence Imposed.

Convicted of housebreaking, Fred Curley, colored, was sentenced to serve five years in prison by Chief Justice Walter I. McCoy yesterday in criminal division of the District Supreme Court. He was arrested on November 4, 1927 and admitted removing fixtures from a vacant house and breaking into a junk yard with the intention of making off with a quantity of copper.

CITIZENRY DEMANDS CLEAN-UP AS RESULT OF GAMBLERS' FETE

Emig Suggests Gen. Butler for Job in Letter to Senator Capper.

NO LAWS WERE BROKEN, COMMISSIONER ASSERTS

Representative Gibson Will Confer With Police Chief Regarding Action.

The furore caused by the gamblers' benefit performance at the Gayety early in the week continued yesterday, with a member of Congress, a prominent citizen and a professional reformer commenting on the incident.

A suggestion that Gen Smedley Butler, of the Marine Corps, be employed to clean up "lawlessness" here was made by Maj. Clayton E. Emig, of the Dupont Citizens Association, in a letter to Senator Arthur Capper, chairman of the Senate District committee.

Clinton N. Howard, chairman of the National United Committee for Law Enforcement, sent a letter to Washington pastors in which he said that it "behooves the moral forces of the city to rally in defense of law and order."

No Laws Violated.

Commissioner Proctor L. Dougherty submitted a report to Senator Capper in which he said that no law or regulation had been violated by those who gave the performance for four men who went to jail because they would not "squeal."

Dougherty forwarded the further information that the company that owns the Gayety Theater is headed by Joshua Evans, prominent in local banking circles.

Representative Ernest W. Gibson, of Vermont, chairman of a House subcommittee that is investigating police affairs here, announced that he was going to confer with Maj. Edwin B. Hesse, superintendent of police, about the benefit show. Gibson said he realized that no law had been broken, but he felt that the performance was proof positive that there is a large underworld element in Washington, and therefore pertinent to the study he and his colleagues are making of the crime situation here.

Charity Aspect.

"As for the charity aspect of it," Gibson said, "I would be the last one in the world to keep the necessities of life away from the wives and children of the four men. What interests me is how a performance like that could attract such a crowd when no public announcement of it was made. It seems to me that it would have been a good chance for the police to have arrested gamblers and others for whom warrants have been issued."

Senator Capper asked Commissioner Dougherty for a report on the benefit performance when the two met at the hearing on the District appropriation bill Tuesday morning. In his letter to Capper yesterday, Dougherty inclosed a report from Capt. T. A. Bean, of the First Precinct, in whose territory the Gayety lies.

Theater Was Gratis.

Bean reported that the show was promoted by Joe Freeman, that the talent and the theater were provided gratis, and that, contrary to reports that the proceeds would be used as a defense fund for the four men, all the money went to their families.

The manager of the Gayety, he said, was Benjamin Jacobsen, and the house is owned by the Washington Theater Corporation, of which Joshua Evans is president.

"I presented the facts to Mr. Thomas, assistant corporation counsel," Bean said, "and he positively stated that there had been no violation of the regulations or laws in force in the District of Columbia."

Theaters are permitted to operate 24 hours on week days, and from 2 p. m. to 11 p. m. on Sunday.

Maj. Emig praised Senator Capper for his denunciation of the benefit. While he did not want to criticize Washington, he said, he believes that there is "developing here an underworld movement which many of our well-meaning citizens not only make light of but take no part to prevent."

Lawlessness on Increase.

"Having a high personal regard for our local guardians of the law" Emig wrote, "I do feel that lawlessness is on the increase in the District. I therefore suggest that perhaps one of the experience of Gen. Smedley Butler, who is soon to return from China, be given the opportunity to study the local situation, and, if necessary, be given authority to aid in correcting it."

Gen. Butler's last tilt with lawlessness in Philadelphia was reported to have ended somewhat disastrously.

Clinton Howard, in his letter to the local pastors, said:

"When the underworld is so organized as to fill a theater in defense of lawlessness without a single prior press announcement or advertisement, and crowd it to capacity until 4 o'clock in the morning with gamblers, prizefighters, rum runners, bootleggers and underworld patrons at $5 admission as a benefit for convicted criminals 'who would not squeal' it behooves the moral forces of the city to rally in defense of law and order."

29 From Capital Pass Test to Bar

List in North Carolina Shows That Many Succeed in Examination.

Associated Press dispatches from Raleigh, N. C., announce that the following Washingtonians have passed the North Carolina State bar examination:

Harold Lamb Buist, Jesse Clifford Byrd, William Clarence Brewer, Russell Fratus Bartlett, Henry Stilley Bonner, McKinley Battle, Charles Townsend Dudley, Joseph Archimede Giovannoni, Benjamin Woodland Henderson, Robert Local Hollowell, Henry Reece Harrison, Milford Doyle Jefferson, Morris Kraisel, Anthony Lorraine Montaquila, Alton Lee Maguire, Ellen Cecilia McDonald, Alfonso Everett Macintyre, William Francis McDonnell, Percy James Osterhoudt, Frances Wright Porter, Eleanor Garner Prince, Charles Francis Redmond, Edward Rosenblum, Victor Lee Smith, Suitman Stansfield, Benjamin Franklin Taylor, Joseph Charles Walter, Walter Shepherd Welsh.

Comity applicants: William R. Andrews, from District of Columbia.

ALTERATION PLANS FOR CAPITAL WILL PROVIDE AMPLE AIR

Architect's Design Shows Direct Light Will Go to Senate Chamber.

COLONNADE TO PARK IS ONE IMPROVEMENT

$832,000 Is Cost of Great Change to Better Both Houses of Congress.

A Senate chamber "in the form of an amphitheater with direct light in the north end of the Capitol" is included in the enlargement and alteration plans made public in New York yesterday by Thomas Hastings, of Carrere & Hastings, architects.

The Government is spending $832,000 to improve the light and air of both houses of Congress. Of that amount $500,000 represents the cost of alterations in the Senate chamber and $332,000 the cost of ventilation systems for the Senate and House.

Colonnade at North End

At the north end of the Capitol, according to the architect's plans, "large windows will open out on a colonnade, where the senators can come out and look out on the park. Around the amphitheater will be a circulation, somewhat like a foyre, where the Senators may congregate.

"The room will be made similar in character and architecture to the present old Supreme Court room, which was the original Senate room before the Capitol was enlarged, and also somewhat similar in design to the Statuary Hall, built in the time of Jefferson, and the Hall of Representatives. The design will be late Colonial, sometimes spoken of as classic revival, and very much in line with the old original building.

Columns Are Specified

"In the Senate chamber on one side with the rostrum there will be an Ionic order of columns, rather Greek in character, but larger than those in the Supreme Court. Around the curved surface will be a smaller order of Doric columns supporting the balcony railings and in character with the larger order.

"The room will be very serious in its general design, and it has been our endeavor to keep it absolutely in character with the old building, especially that part designed by Thornton and Latrobe.

"The present old chamber, designed in the character of the early Victorian, is really not worthy. It is a very dreary and formidable room. The room as now contemplated will make a beautiful room with galleries around it, and with rooms and retiring rooms for the press which are much more ample than those at present in use."

Character Portrayer In Recital Tomorrow

Evelyn Gurley-Kane, whose dramatization of noted books has attracted much favorable comment, will present in recital, "If I Were King," a historical play of France, in the Fairfax room of the Willard Hotel, tomorrow afternoon at 4 o'clock.

The influence over the French of Joan of Arc is especially brought out in the play, which is one of several the dramatist has presented.

Woman Is Seriously Ill From Effects of Poison

Mrs. Fanny Sidenberg, 32 years old, of 1001 East Capitol street, was in a critical condition at Casualty Hospital this morning from effects of poison, which police say she told hospital attaches she took "because she was tired of life and wanted to die." Doctors said her condition is critical.

Mrs. Sidenberg was taken to the hospital from her home, where she resides with her husband and four children.

Quartermasters to Honor Mrs. Ruth McCormick

Mrs. Ruth Hanna McCormick, recently elected to Congress from Illinois, will be guest of honor at the next monthly luncheon of the Quartermasters Association at the Carlton Hotel, Tuesday afternoon, at 12:30 o'clock.

Women may attend the luncheon, and an invitation is also extended to officers of all branches of the service, Regular Army, National Guard, and reserves and affiliated associations.

Greek Envoy to Speak At Fraternity's Banquet

The Order of Ahepa, a Greek fraternity, will hold its annual banquet Wednesday night in the Willard Hotel. Representatives of the 209 chapters of the order in the country will be present.

Members of Congress and other prominent Government officials will attend. Senator William H. King, of Utah, will act as toastmaster. Charalambos Simopoulos, Minister from Greece, will speak.

Man Faces Two Charges Of Assault After Fight

George Haig, 27 years old, of 1738 Church street northwest, was arrested by Third Precinct police yesterday and charged with assault on two counts as the result of an altercation in a store at 1739 Connecticut avenue northwest.

Haig is alleged by police to have mixed it with George A. Mazalian, 30 years old, and Jack Mazalian, 27 years old, both of the Connecticut avenue address. Police said Haig struck both men and bit the elder on the left arm.

Foe of Churches Sentenced To Year in Jail for Fraud

Pleading guilty to charges of obtaining $281 through false pretenses from a local church organization, David Albert Stuckey, 26 years old, of Carlisle, Pa., was sentenced yesterday by Judge Ralph Given in Police Court to serve a year in the District Jail and to pay a fine of $400 or serve another year.

The dapper dressed defendant, who declared revenge against all churches had motivated his crime, was nonchalant when the court decreed his fate, and remarked, "I guess I got a pretty good break at that. It could be worse."

In passing sentence Judge Given denounced Stuckey's act as "one of the meanest of confidence [illegible]mes."

Stuckey, who said he had been a student at Georgia Tech, was arrested Sunday by Detectives Charles P. Weber and Howard E. Ogle on four charges of false pretenses. He is alleged to have aroused the sympathies of representatives of local church societies in obtaining the money. He is said to have told a pathetic story of being a paroled convict trying "to go straight."

In his youth, Stuckey said, a pastor in his home town pressed a charge of joy riding against him and as a result he was sent to jail. Since that time, he declared, he has held a bitter feeling toward all churches and church people and has given them "dirty deals" whenever he could.

"The only decent thing in my life has been my love for a girl right here in Washington," Stuckey said. He refused to reveal her identity. "She knows me by another name and I hope she never finds out about me. We were to have been married this week, but when the cops arrested me last Sunday that changed all our plans."

Aid to U. S. Attorney Quits After 10 Years

James J. O'Leary Plans to Resume Practice; Will Help Own School.

James J. O'Leary, assistant United States attorney for the District since 1918, yesterday tendered his resignation, to be effective February 28.

O'Leary advised District Attorney Leo Rover that he will resume the private practice of law and devote more of his time to the James J. O'Leary Law School, at 1510 H street northwest, which he founded.

Appointed assistant United States attorney in May, 1918, by John E. Laskey, O'Leary has been active in a number of cases of prominence, including the Story-O'Connor case, wherein an indictment for first-degree murder was upheld where death was caused by an automobile; the Sinclair-Burns criminal contempt case now before the Court of Appeals, and the Frank Dane prize fight case. For the last year O'Leary has devoted his time mostly to condemnation cases in cooperation with Henry H. Glassie and A. Leftwich Sinclair, special assistants to the Attorney General.

Several recommendations were made by O'Leary in his letter of resignation.

"Some study of the matter of 'crime waves' leads to the conclusion that two possible preventatives of crime are (1) reasonable yet strict parental discipline of youth, and (2) certainty of apprehension, speedy trial, and adequate punishment of the guilty." * * *

"Attempts to change mortal man into an angel by legislative fiat imposing punishment altogether out of proportion to the wrongfulness of the prohibited act, and efforts to enforce such fiat by an army of snoops, sneaks and snitches do not seem to be protecting the people from crimes of violence," O'Leary wrote.

"A decent investigation by the prosecutor of the honesty of cases emanating from the sneak-snoop-snitch source takes times—time that might otherwise be employed in prosecutions * * * Moreover, I believe that in many indictments is much unnecessary verbiage which confuses juries as well as affording clever defenders a fruitful field for technical variances with resulting motions for directed verdicts as well as motions to quash and demurrers based upon the claim of alleged lack of certainty in fact-averments."

Leniency for Philip Shirley Cockrell, sentenced to 30 years in the penitentiary in 1920 for murder of his wife, was proposed by O'Leary as his "final official recommendation." Stating that it was the opinion of the late Justice Gould, who presided over the Cockrell trial, that Cockrell should be released on parole when eligible and discharged after service of two-thirds of the sentence, O'Leary wrote that he concurred, and pointed out that Cockrell was released on parole November 15, last.

"If application for a presidential pardon be submitted to the office regarding Cockrell, my recommendation, as prosecutor of the case, is that such executive clemency be extended; if not, that he be discharged upon completion of service of two-thirds of his sentence," O'Leary wrote.

O'Leary, who is 42 years old has a voting resident in Philadelphia and is a native of West Virginia. He was an honor graduate at Georgetown University Law School in 1911 and at one time was employed as an assistant to Gov. Joseph W. Chief counsel of the Interstate Commerce Commission. During the World War he was employed at the Department of Justice.

JAMES J. O'LEARY.

DISTRICT HEADS HIT TAX EXEMPTION BILL

Tell Smoot Measure to Favor Sons of Revolution Is Against Public Weal.

"SPECIAL" LAW DECRIED

The District Commissioners yesterday emphatically disapproved the Senate bill providing for exempting from taxation the property occupied by the National Society of the Sons of the American Revolution at 1227 Sixteenth street northwest.

Their disapproval was expressed in a letter to Senator Reed Smoot, chairman of the Senate finance committee, who had referred the bill to the Secretary of the Treasury, who, in turn, had referred it to the District Commissioners because, the Commissioners informed Smoot, "the subject matter relates to the administration of the District of Columbia."

The property which it is sought to exempt is erroneously described by lot and square number in the bill. The Commissioners gave Smoot the correct designation. The property is valued at $127,000, for taxation purposes, they said.

"The Commissioners are very firm in their opinion that special laws of this character should not be enacted and that general laws exempting property from taxation should be strictly construed in favor of the public as against the individual organization," the Commissioners said. Organizations whose property does not come within the scope of the general exemption law, they said, "should pay taxes for such property and recognize such an obligation in the founding of their institutions and the calculations of their budgets."

Steel Hull Is Ordered For U. S. Dredge Talcott

A new steel hull for the United State's dredge Talcott, of the local United States engineer's office, is provided by an allotment of $57,000 for the division of the Potomac River at Washington, was announced yesterday by the office of the chief of engineers.

The steel hull will replace the old wooden one, which is deteriorating, and the appropriation will also provide a new first story for its superstructure. The local Federal engineer's office is preparing plans and specifications for transfer of the dredge's machinery into the new hull and construction of quarters for the operating crew on the second deck, at an estimated cost of $40,000. These will be ready in a month.

South Dakota Society To Hold Annual Dinner

The seventeenth annual reception and dinner of the South Dakota State Society will be held tomorrow at 1 p. m. at the Hotel Burlington.

Talks will be given by Dr. Griffiths, of the Bureau of Plant Industry, formerly of Aberdeen, S. Dak., and by W. Harry King, editor of the Merchant Fleet News. Vocal solos will be delivered by Miss Lillian McCullough, of Sioux Falls, daughter of the Commissioner of Rural Credits of South Dakota. The reception committee is headed by Julian Blount, secretary to Senator Peter Norbeck.

D. A. R. HALL READY IN APRIL, IS CLAIM

Head of Organization Expects New Structure's Opening for 38th Conclave.

LAUDS PATRIOTIC PARLEY

Constitution Hall, the new $2,000,000 auditorium of the Daughters of the American Revolution, now under construction, will be finished in time for dedication at the thirty-eighth Continental Congress during the week of April 19, Mrs. Alfred J. Brosseau, president general of the organization, announced yesterday at a meeting of the national board in Memorial Continental Hall.

The building has been under construction since August and progress has been rapid, due to the fact that finances have always been available during the various stages of construction.

Consideration was given by the board to resolutions passed by the women's fourth patriotic conference, which met here recently and which was participated in by the D. A. R. The organization's participation in the cruiser conference also was reported.

Mrs. Brosseau, in speaking of her satisfaction at the decisions of these two conferences, declared "the time has come when we should fight for American standards, for we are confronted with forces that are trying to obstruct the Government, disarm it and deliver it to the enemy without."

Death of Brother Ends Suicide Pact

John E. Dorsey Succumbs at Casualty Hospital; Blood Transfusion Fruitless.

A suicide pact between two brothers was concluded yesterday when John E. Dorsey, 45 years old, died at Casualty Hospital after a blood transfusion had proved fruitless.

He and his brother, Lawrence R. Dorsey, 42 years old, were found lying together on the floor of their apartment at 65 M street northwest, Wednesday by neighbors who broke down the door. Gas was flowing from the burners of a stove, and the younger brother was already dead.

Dr. W. C. Duddenhausen, of Evansville, Ind., their brother-in-law, is expected here this morning to take care of the bodies. The brothers had left a note to Mrs. Duddenhausen, their sister, apologizing for committing suicide Thursday night.

LEHLBACH PAY BILL OPPOSED BY CIVIL SERVICE EMPLOYES

Resolution Adopted by League Asserts That Needs Are Not Met.

SUBSTITUTE MEASURE SOUGHT BY WORKERS

Demands for Higher Salary Must Be Made, Speaker Tells U. S. Clerks.

Passage of the Lehlbach bill raising the salaries of the Government employes was opposed in a resolution adopted last night at a meeting of the League of American Civil Service in the Powhatan Hotel.

The resolution charged that the legislation "fails to meet the needs of the employes" and expressed a belief that "suitable legislation can not be enacted at the present session of Congress."

The resolution closed by petitioning "Congress to postpone action on the said Lehlbach bill until such time as a more equitable bill may be prepared and presented for the consideration and action of the Congress."

The members present emphatically said that they had rather have nothing at all than the $60 a year raise that the Lehlbach bill would give them.

The league advocates a $300 flat raise for all of the lower grade employes.

Mrs. Margaret Hopkins Worrell, president of the league, upheld the Comptroller General's interpretation of the Welch pay raise bill and placed the blame for its failure to benefit the lower salaried clerks upon Representative Lehlbach.

Lehlbach and others have denounced McCarl for the manner in which he construed the bill, she said, but he would not have done otherwise in following the "language of the act."

Mrs. Worrell then called upon all Government employes to fight for their rights. "Many of the clerks have been cowered so long by the chiefs until they are afraid to stand up and say what they want," she said.

The members of the league would abolish the efficiency rating system, described as the "most terrible thing," and would place the Classification Board under the Civil Service Commission.

Girl Critically Injured When Struck by Auto

Delarino Cuppola, 13 years old, of 712 Eighth street northwest, was seriously injured yesterday afternoon when she was struck by an automobile at Bening road and Nineteenth street northeast. The automobile was said by police to have been operated by Richard G. Davis, 3712 Thirteenth street northeast.

She was taken to Casualty Hospital in Davis' car, where an examination showed her to be suffering from internal injuries. Her skull is held probably to have been fractured.

Blackmer Served On Contempt Rule

Witness in Paris Must Answer by February 25 in Sinclair Case.

Harry M. Blackmer, former president of the Midwest Refining Co., has been personally served on the contempt of court rule recently issued against him by Justice William Hitz in the District Supreme Court for failure to appear as a witness for the Government at the conspiracy trial of Harry F. Sinclair last year, American Consul George Orr, at Paris, notified United States Marshal Edgar C. Snyder yesterday.

The notification stated that the consul personally handed a certified copy of the rule to Blackmer, in the presence of Henri Gadd, attorney for Blackmer, in Paris on January 21.

The rule requires Blackmer to make answer why he should not be adjudged in contempt of court by February 25. Acting on the rule, Marshal Snyder recently made a second levy on $100,000 worth of bonds posted by local counsel for Blackmer in a local bank. The bonds, said to be the only property possessed by Blackmer in this jurisdiction, were seized after a previous rule had been made by Justice Hitz, but this rule was allowed to expire uncontested. The levy was made under the Walsh act.

Fake Alarm of Shooting Results in $25 Fine

Convicted of disorderly conduct as the result of sending a "fake" emergency telephone call to police, Kenneth R. Moffett 31, of 1448 Park road northwest, was fined $25 yesterday by Judge John P. MaMahon in Police Court.

Moffett telephoned police there had been a shooting at 1437 Park road after he had been requested to leave a party he was attending at that address Thursday night.

THE WORLD HAS A NEW AND FINER MOTOR CAR

Nothing more to buy

The Quoted Price Includes Freight and Complete Equipment

Price range from

$970 to $2,106

NASH "400"

Leads the World in Motor Car Value

WALLACE MOTOR COMPANY

Distributors—Retail Salesrooms

1709 L St. N.W. — Decatur 2280

Hawkins Nash Motor Co., 1509-11 14th St. N.W. — Hall-Kerr Motor Co., 131 B St. S.E.

Nash Rinker Motor Co., 1419 Irving St. N.W. — Birvon Nash Motor Co., 650 Wilson Boulevard, Clarendon, Va.